ger's
1881
— Bdwy. 1168

turday
ing
riday
r's will be
ay.
August will be an
r employees.
tion that means
for Hamburger

The Art Shoe for Men

g Complete list of Used Ca
THE TIMES—Hundred
ther Los Angeles newspaper

The Times
LOS ANGELES
"Sail on, sail on, and on, and on."
In Two Parts—20 Pages
PART I—TELEGRAPH SHEET—12 PAGES
SATURDAY MORNING, VOL. XXXVIII. JULY 12, 1919.
Liberty Under Law—Equal Rights—True Industrial Freedom

Crisis on Europe as People Clamor for Cut in the Cost of Living.

PACT FOES PERPLEXED

Committee Fears to Call Wilson.

President's Message Takes the Wind from League Opponents in Senate.

Lodge not to Risk Executive's Appearance in Discussion of Peace Treaty.

BY ROBERT B. ARMSTRONG.
[EXCLUSIVE DISPATCH.]

WASHINGTON, July 11.—President Wilson will not be called by the Foreign Relations committee to explain any part of the treaty or the League of Nations covenant. The committee, which will begin hearings on the treaty Monday, will secure such additional details of the treaty and the covenant as it desires from Secretary of State Lansing, who is on his way home from Paris and who as Secretary of State is the natural custodian of all peace treaties.

The decision on the part of Senator Lodge and the committee will prevent any controversy that might arise from disagreement between Senate leaders and the President. It also is to prevent the Senate from questioning the President. The committee feels that he has exhausted his constitutional duties in submitting the document, and that the work in the Senate's to be in its own way.

Because of this, however, it is said, Lodge on the part of the committee not to get into a situation where the President, by reason of leaving his office, might best advantage members in an exchange of argument on the details of peace treaty and the League of Nations covenant. Members of the committee are frankly puzzled as to how to proceed. They find no starting place for criticism in the President's message submitting the treaty. In general in its terms and free from contentious statements that there is on the opponents of the treaty to start the criticism. The whole message there is no place where the issue is joined on any detail.

SOUNDS KEYNOTE.

President Wilson apparently has sounded the keynote in his message which he will follow in his speeches before the country. It is the destruction the necessity of a League of Nations for enforcing the treaty provisions—and while he is asking the American public to support this gentle opposition, the flaw-pickers are busily seeking to find blemishes and loopholes in the treaty. By this the general public has apparently got the idea, as a whole some of the suggested changes will be suggested by those opposed to the document in their present form. It is believed that any reservations or amendments will be mainly of rhetoric of little real consequence, for the first time the opinion on the part of a complete and final ratification will have crystallized.

(Continued on Second Page.)

DISASTER IS FEARED.

Food Profiteering is Root of Evil.

England, France, Italy are in Throes of Calamitous Unrest; Situation Perilous.

Paris Deputy Would Punish Speculators with Death; Cheaper Coal is Cry.

BY HENRY M. HYDE.
[BY CABLE—EXCLUSIVE DISPATCH.]

LONDON, July 11.—With the ink not dry on the peace treaty poor old Europe is torn anew by a tremendous crisis over the constantly rising cost of living. In Italy, France and Great Britain the crisis is acute.

From Rome come conflicting and alarming reports. One circulated by the radical papers is that, having risen against the profiteers and having forced a general reduction of 50 per cent. in prices, after repeated conflicts between the mobs and troops—quiet has again been restored. A second published this afternoon says all the shops are closed but those selling foodstuffs, which will remain open until stocks are exhausted.

The Popolo Romano is said to have been the only newspaper published in Rome yesterday. With butter selling for $1.75 a pound the reason for the excitement may be understood.

DEATH FOR PROFITEERS.

In France Socialist Deputies have introduced and are pushing a bill making speculating in foodstuffs and profiteering a capital offense, punishable with death. The great French victory celebration in Paris on Monday is likely to delay further developments.

All Great Britain is greatly excited by the government announcement of an increase of $1.50 in the pit mouth price of coal and of 4 cents a pound on bacon and by the declaration that the government will renew a stringent food control and rationing system for the whole population. It also declared that the railroad rates again will be raised.

The unemotional English are as near hysterics as they ever get over the situation. The London papers are full of statements of manufacturers and business men on one hand, declaring that the increase on coal means ruin to British industry and of labor-union leaders on the other that the increase is unwarranted and is an attempt on the part of the Tories to defeat public ownership of coal mines and railroads.

TO PUNISH SPECULATORS.

Bonar Law has announced in the House of Commons that the government will take new steps to punish food speculators and profiteers. He

(Continued on Second Page.)

BULLETINS.

[EXCLUSIVE DISPATCH.]

COPENHAGEN, July 11.—The Extrabladet learns from a diplomatic source that the Holland government is now ready to deliver the ex-Kaiser to the Entente as a result of unofficial negotiations between the Entente and Holland. It is said that the delivery will take place at The Hague.

JASTRO ASSERTS MEAT PRICES NOT JUSTIFIED.

CATTLEMAN OF NATIONAL REPUTATION SEES RELIEF IN KENDRICK BILL.

[BY A. P. NIGHT WIRE.]

BAKERSFIELD, July 11.—Henry A. Jastro, cattleman of national reputation and former president of the American Live-stock Association, tonight gave out a statement saying that present retail meat prices were not justified by the price paid producers of cattle. Mr. Jastro, after reading a statement by L. A. Nares, president of the California Cattlemen's Association, corroborated Nares's statement that the high prices of beef to the consumer are out of proportion to the wholesale prices, but said that cattlemen of this State are not suffering great financial loss through over-production.

"I agree with Nares," said Jastro, "that there is no justification in present prices now charged by butchers to the consumer, but I do not believe that the California cattlemen are suffering from a loss through over-production, as we have no over-production in this State. If the Congressmen and the Senators will support the Kendrick bill which is now pending and put it through the evil will be remedied."

TO DRAW ON AMERICA FOR COAL SUPPLIES.

UNITED STATES WILL HAVE TO MEET EXPECTED SHORTAGE IN EUROPE.

[EXCLUSIVE DISPATCH.]

WASHINGTON, July 11. — The United States will have to export a large amount of coal to Europe to avert threatened shortages in Great Britain, France and other countries, according to a report made by George S. Rice, chief mining engineer of the Bureau of Mines. Mr. Rice has just returned to Washington after several months' investigation of European condition.

"Perhaps the most serious changes in the coal problem are taking place in Great Britain, which has always been the greatest coal exporting nation in the world," said Mr. Rice. "With a production of 287,000,000 tons in 1913, the last pre-war year, she exported 77,000,000 tons to countries that were in need of coal.

"France will be particularly hit by the conditions prevailing in Great Britain from whom she received in 1913 nearly 13,000,000 tons of coal. Altogether before the war she consumed 62,000,000 tons and imported from different countries 21,000,000 tons of coal, coke and briquets. The mines destroyed by the Germans produced 20,000,000 tons of coal in pre-war times and at least two-thirds of the destruction was systematic, wanton and without military necessity."

JAPAN'S CROWN PRINCE ENGAGED TO PRINCESS.

[EXCLUSIVE DISPATCH.]

WASHINGTON, July 11.—The engagement of the Crown Prince of Japan and Princess Naga-Ko, eldest daughter of Prince and Princess Kuni, is announced. The wedding will take place in four or five years.

Viscount Hatano, minister of the imperial household, bearing the imperial message regarding the engagement, proceeded to the residence of Prince Kuni at Shibu Wednesday, and transmitted the imperial message in the presence of Prince and Princess Kuni and their daughter. On the acceptance of the imperial proposal, the household minister returned to the palace and reported the result of his mission to their majesties. On the same day Viscount Hatano proceeded to the Crown Prince's palace at Takanawa and reported to His Imperial Highness the consummation of the engagement. The Crown Princess afterward repaired to the imperial palace and was received in audience by their majesties.

TO INVESTIGATE STAMPS TRAFFIC.

[BY A. P. NIGHT WIRE.]

NEW YORK, July 11.—The War Savings Committee announced the operations of unscrupulous traffickers in Thrift and War Savings Stamps are being investigated with a view to prosecution. The investigation is being carried on under instructions from the Treasury Department. The commmittee said that many persons fail to realize that War Savings Stamps can be redeemed at any postoffice for their face value, plus interest.

PRESIDENT CONFERS WITH POLK ON MEXICAN POLICY

Deep Significance Attached to Unexpected Visit of Executive to the State Department.

[EXCLUSIVE DISPATCH.]

WASHINGTON, July 11.—President Wilson today made an unexpected call on Acting Secretary Polk at the State Department where he remained in earnest conversation for more than an hour. Although no official announcement was forthcoming it is understood that the President's visit was in connection with contemplated action on the Mexican situation.

As a direct result of the President's visit today a definite statement from the State Department regarding the future course of the government in respect to enforcement of demands on Mexico to protect lives and property of American citizens in Mexico is expected shortly. The visit of the President, following directly on the heels of a resolution introduced in the House by Representative La Guardia, Republican, of New York, and the representations made by England and France regarding Mexico, is looked upon in official circles here as significant.

M. La Guardia's resolution directs the State Department to submit to the House all communications which have passed between this government and Mexico since January, 1915, and also all communications pertaining to Mexican affairs which have passed between the department and officers of the army and navy.

In explaining his resolution, Mr. La Guardia declared that conditions in Mexico "have now reached the stage where it becomes our duty to inquire into what is going on and learn what the administration plans doing."

State Department officials gave no indication today that there had been any change of the American government's attitude toward Mexico. It was said that continued and increasing pressure was being brought to bear on the Carranza government for the protection of American lives and interests there, and that Mexico also had been informed of the new representations made by Great Britain and France.

While the Mexican situation was understood to be the first the President wished to consider and he carried with him a number of papers bearing on the conditions below the border it is also understood he discussed details of the duties Mr. Polk will assume at Paris, where the latter succeeds Secretary Lansing in the Peace Conference.

After leaving Mr. Polk's office the President walked down the corridor to the office of Secretary Daniels, where he went into conference with the head of the Navy Department. Many employees in the State, War, and Navy Building who were out for lunch, applauded the President.

After remaining closeted with Secretary Daniels for half an hour, Mr. Wilson returned to the White House.

PARIS IS GRATIFIED.

[BY CABLE AND ASSOCIATED PRESS.]

PARIS, July 11.—Dispatches from Washington printed in Paris this morning indicating that the United States government was about to interest itself more actively in the stabilization of conditions in Mexco attracted much interest on all sides in Peace Conference quarters.

Officially little was said for publication, but the sentiment among the representatives of European nations was apparently one of gratification that the prospects seemed better for improvement in the Mexican situation.

PESO DROPS ON EXCHANGE.

[BY A. P. DAY WIRE.]

MEXICO CITY, Thursday, July 10.—Newspapers of this city printed this morning on their financial pages records of foreign exchange transactions, showing that drafts on New York were bought at 50, or par at two to one, for American dollars, and sold at 49 5-8, which is less than two to one. This, it was pointed out, is significant, since during the last six months of 1918 the exchange rate hovered around 60, which meant that the Mexican peso was worth 60 cents in United States money, instead of about 50 cents, its present value.

TO AID MEXICAN CHILDREN.

[BY A. P. DAY WIRE.]

COLUMBUS (O.) July 11.—The moneyed men of the United States interested in Mexico are uniting to work with the inter-church movement to conserve the child life of Mexico and Latin-American countries to make possible a great civilization in those states, according to Dr. Norman Bridge, millionaire and philanthropist, attending the Pan-American exercises of the Methodist centenary exposition here.

The organization back of this secular movement is temporarily called the Pan-American Association to Conserve Child Life, with Dr. Bridge as chairman, and Miss Agnes C. Laut, writer and investigator, as secretary.

RED TROOPS DESERT TO SZEGEDIN ARMY.

[BY CABLE AND ASSOCIATED PRESS.]

BUDAPEST, Thursday, July 10.—The anti-communist government at Szegedin appears to be strengthening, despite the poor success of the last attempt to oust Bela Kun head of the communist government. The Red troops are reported to be deserting to the Szegedin army, the Socialist leaders are joining the anti-communists, and another outbreak against Bela Kun is anticipated.

OIL RIGHTS CONFISCATED.

Taking Over and Operating of Property in Mexico Officially Reported.

BY ARTHUR SEARS HENNING.
[EXCLUSIVE DISPATCH.]

WASHINGTON, July 11.—The first case of actual confiscation of the property of foreigners in Mexico under the new Constitution and the decrees issued by Carranza has been reported to the State Department, it was learned authoritatively today. Mexicans are now operating property of the Scottish Mexican Oil Company, although the company continues to pay its rentals to the former owner of the land which it holds under a valid lease. This is a British company, but the fact that many Americans are shareholders makes the case of particular interest to the United States.

The lease of the Scottish Mexican Oil Company is admittedly legal, but because of its refusal on the advice of the British Foreign Office to acquiesce to the demands of the Carranza government which the British government has declared to be "unjust" and confiscatory, the land held by the company was denounced by the attorney for the man for whom the lease was made. The land having been proved to be oil-bearing, and much development work having been done at great expense, the Mexican attorney and land owners were taking no chances in denouncing the land and claiming it for themselves. In this they were supported by the Carranza government.

The Mexican attorney organized a Mexican company to operate the land and proceeded to drill a well. They had no difficulty in securing drilling permits, which are refused American and other foreign companies unless they admit their property is owned by the nation, and in a comparatively short time drilled a well from which there is now being produced 30,000 barrels daily.

The Scottish Mexican company desiring to keep its record clear in the fight that was immediately instituted, continued to pay the rental agreed upon in the lease, and the Mexican owner of the land continues to accept it.

The land on which the company operated, according to company officials, was leased in 1910, conforming in every way with the law of Mexico.

The State Department, although interested in this confiscation because of the number of American stockholders in the company, has not taken any steps in the matter, but is watching closely the steps being taken by the British government.

DOHENY TO CONFER ON MEXICO OIL.

[EXCLUSIVE DISPATCH.]

WASHINGTON, July 11.—Edward L. Doheny, head of the Mexican Petroleum Company, who arrived in Halifax from Paris yesterday, is expected in Washington tomorrow for a conference with the State Department officials concerning conditions in the Mexican oil fields and particularly with reference to the prohibition against the drilling of new wells by the Carranza government.

Mr. and Mrs. Henry Grady, the latter better known as Lucretia del Valle, are due to arrive on the Oceanic from London, where they have been for six months. Mr. Grady has been detailed there by the government to investigate some of the aspects of international banking as connected with the export trade and is presumably returning to Washington to complete and present his report.

Pershing Doffs Khaki to Don Oxford Togs

LONDON, July 11.—(Exclusive Cable.) Gen. Pershing, commander of the American Expeditionary Forces, did not feel altogether comfortable in the flowing gown and the collegiate cap provided when the honorary degree of LL.D. was conferred on him and several other world-renowned military leaders at Trinity College, Oxford, recently.

The dignified manner in which he walked from the celebrated institution of learning, however, did not indicate lack of adaptability to the cloth of learning. Khaki, for the ceremonies of the occasion, was temporarily discarded; but, despite the magnificent tribute the cap and gown represented, Gen. Pershing later is said to have remarked to friends that the uniform of the U.S.A. was good enough for him.

HOUSE EXPLAINS WHY INTERESTED IN MINOR.

HUN WITNESS SAYS CORRESPONDENT TOOK RED LITERATURE TO PRINTER.

By Edwin L. James.
[BY CABLE—EXCLUSIVE DISPATCH.]

COBLENZ, July 11.—Col. House, personal adviser of President Wilson and member of the American commission to negotiate peace, explained his interest in the case of Robert Minor by saying that Senator Sheppard of Texas had asked him for information about it. Minor's father is a Federal judge in Texas and Col. House also hails from that State.

Correspondence between Max Eastman, editor of the Liberator of New York, and Minor, who was a contributing editor to that magazine, reveals that Minor's preachments as contained in articles about conditions in Russia, were a bit too strong even for Eastman.

Following the release of Minor, who was charged with acting as the agent of German Spartacans in an attempted propaganda campaign among the American troops, a German witness was found who told army officers here that he would testify that Minor took to a printing shop in Dusseldorff a manuscript for Bolshevist pamphlets printed in that city for distribution among the doughboys on the Rhine.

Another witness was brought here to testify that he attended a meeting of Spartacans in Dusseldorff at which Minor volunteered to write such propaganda. These potential witnesses identified Minor from a photograph taken in Coblenz.

Since Minor has been released on orders from higher authorities these witnesses have been sent back into Germany.

Six thousand Spartacan proclamations intended for American soldiers were turned over by soldiers in Dusseldorff to an agent of the American military secret service posing as a Spartacan sympathizer. He brought them to Coblenz where one of the witnesses read a copy and said that it was identical with the manuscript prepared by the editor of a radical newspaper published in New York.

The Minor case is a very sore subject among army officers. They naturally resent any attempt to lessen the morale of the American soldiers and would have liked to see Minor punished if he were guilty. Therefore they wanted to see him tried to determine his guilt. Of course they are not criticising his acts, but at the same time they want anyone attempting Spartacan work among their troops to face justice.

It appears Minor preached class warfare in America as a way to reach the millennium, whereas, as Eastman writes himself, he believes in economic steps to force the decay of "the capitalistic government."

Army officers here haven't any more to say about the Minor case. They appear to think the less said the better.

WHO IS "HIGH AUTHORITY?"

[EXCLUSIVE DISPATCH.]

WASHINGTON, July 11.—There is much speculation here concerning the "high authority" who is reputed to have brought about the sudden release from custody of Robert J. Minor, Jr., a former New York newspaper man, after an army court had been constituted to try him on grave charges connected supposedly with disseminating radical propaganda among the troops in France. Senator Sheppard of Texas denied today that he had asked Col. House to use his influence in behalf of Minor. He explained that at the request of Judge Robert J. Minor of San Antonio, Tex., he had cabled Col. House to see that the accused was given a fair trial.

AVIATOR KILLED IN FALL.

[BY A. P. NIGHT WIRE.]

LAWTON (Okla) July 11.—Lieut. Charles W. Stell, Brownsville, Tex., was killed instantly at a flying circus today when his airplane fell from a low altitude while doing stunts.

GERMANY TO ADMIT ONLY NECESSARIES.

[BY CABLE AND ASSOCIATED PRESS.]

BERLIN, July 11.—In connection with the imminent raising of the blockade, it is stated importation of necessaries such as footwear and clothing will be made quite freely, but the Cabinet intends to admit luxuries and raw materials only to the extent thought advantageous from the economic viewpoint.

As individual firms lack credit facilities, the Cabinet takes the standpoint that import syndicates must be formed with government aid.

BLOCKADE OFF TODAY

Germany Open to World Trade.

Council of Five Announces Decision to Lift Ban that has Stifled Foe.

State Department to Issue Blanket Licenses for Our Commerce.

[BY CABLE AND ASSOCIATED PRESS.]

PARIS, July 11.—The council of five has decided to raise the blockade against Germany tomorrow, it was announced tonight.

The council's decision was taken after receipt of the report of the legal experts declaring the official document notifying the council of ratification of the treaty by Germany to be in due form.

So far as the action of the council concerns France, the measure will be effective only after publication in the Journal Official of a decree annulling the preceding decrees regarding the blockade.

WASHINGTON, July 11.—With the lifting tomorrow of the blockade against Germany, trading between that country and the United States, as well as the other associated powers, will begin.

Acting Secretary of State Polk announced today that blanket licenses would be issued for transactions of American firms and that details would be given within forty-eight hours after decision by legal experts as to whether a formal proclamation by the President would be necessary.

Trading in all commodities, except dyestuffs, chemicals and potash, control over which will be exercised by the reparations commission set up by the peace treaty, will be unrestricted, it was said. American firms doing business with Germany must send their agents into that country without passports, however, as these cannot be issued until the proclamation of peace. It also was said at the State Department that there was no em-

(Continued on Second Page.)

HUNGARY WAR UP TO FOCH.

[BY CABLE AND ASSOCIATED PRESS.]

PARIS, July 11. — Marshal Foch and representatives of Czecho-Slovakia and Jugo-Slavia were before the Supreme Council of the Peace Conference today for a discussion of the movement of the partisans of Bela Kun, Hungarian Communist Foreign Minister, against Czecho-Slovakia and Austria, and the advisability of combined military action against them.

The different representatives were asked to confer with their governments to find out to what extent they are ready to participate in military operations against Bela Kun's forces. No decision will be reached until their reports are received.

LONDON, July 11.—An Exchange Telegraph dispatch from Copenhagen, quoting advices from Budapest, says the mission sent to Moscow by Bela Kun, Hungarian communist leader, has returned after a long conference with Lenine and Trotzky.

Bela Kun has received a letter from Lenine saying Hungary is to be the base for Bolshevik propaganda against the Western European powers. The mission is said to have obtained several million counterfeit English and French bank notes to be used in furthering the propaganda.

ANYWHERE TO LONDON IN 10 DAYS?

[BY CABLE—EXCLUSIVE DISPATCH.]

LONDON, July 11.—Giant airships which will bring every important city in the world within ten days' journey of London are foreshadowed by the firm of Vickers, Ltd. Sir Trevor Dawson, managing director, said today he expects to see airships twice or three times the size of the R-34. The Vickers are convinced it would be a practicable proposition to build a rigid airship to carry fifty tons of passengers and freight for a nonstop voyage of 10,000 miles at eighty miles an hour. It is probable three classes of airships may be designed—ships of moderate size and high speed for carrying express, mail and passengers; liners for passenger traffic of large size, and high speed and large airships of comparatively low speed and large carrying capacity for general transport.

THE DAY'S NEWS SUMMED UP

THE SKY. Clear. Wind at 5 p.m., northwest; velocity, eight miles. Barometer, highest, 30 deg.; lowest, 29 deg. Forecast: For Los Angeles and vicinity, Saturday, fair. For complete weather data see last page this section.

SUICIDE CITY. Alleging desertion, Mrs. Maud G. Dowell, wife of the assistant general manager of the California Fruit Growers' Exchange, has sued for divorce; property settlement is reported.

Mr. and Mrs. Harry B. Ainsworth have declined to confirm the report of reconciliation with their wives, a former army officer, and with the northern banker's daughter.

Mrs. Catherine Layton Macdonough denied the charges of her husband who recently filed a sensational elopement and divorce case, and added charges of her own.

Demand early intervention by the Federal government for a bill of Southern California water with experience before the Reclamation service.

NORTHERN CALIFORNIA. New hospital at Pasadena.

Transfer of Slovak invalid soldiers from San Diego for New York.

Oil land election at Long Beach subject of contest for ownership.

Supreme court makes ruling in famous irrigation case.

Chamber of Commerce present communication to board charging practices of discrimination against shippers.

Board of supervisors of Santa Barbara suggestion for nation-wide sympathy movement of electrical workers.

High school teachers urged by Dr. Barrows to fight all evidences of Bolshevism. Gives observations in Russia.

WASHINGTON. Foreign Relations Committee will not call President, league foes fearing executive may best them in argument. Message leaves opponents without leg to stand on.

Federal Trade Commission in report to President states five leading meat packers dominate meat and by-products and seek to control all important foods.

Senate takes first steps looking to establishment of a permanent military policy.

Secretary Daniels announced he will not accompany fleet to Pacific, but will meet it here and proceed to Hawaii. President to review it at San Francisco.

Trade between United States and Germany to be resumed immediately, according to announcement of Secretary Polk. Dyes, chemicals and potash to be excepted.

GENERAL EASTERN. Reorganization of Ford Motor Company will leave Henry Ford, his son and one other stockholder sole owners. Purchase of minority stock precludes formation of new company as had been planned.

California delegates to Elks' convention assured that 1921 convention will be held in Los Angeles.

FOREIGN. R-34 British dirigible reports one of her engines completely disabled. She is proceeding and will land at East Fortune.

House of Commons passes bill giving government control of railways, roads, canals, dock and coastwise traffic.

United States and Germany are to Resume Trade Immediately.

LICENSES TO BE ISSUED AT ONCE.

Few Restrictions will be Imposed, Says Polk.

Dyes, Chemicals, Potash Only on Exceptions List.

Removal of Ban Does not Abrogate War-Time Act.

(Continued from First Page.)

tainty when American consuls would be sent to Germany.

SYSTEM OF CREDITS.

Payment for the goods which this country sends to Germany must be made under a system of credits to be arranged later through private capital, officials said. Details as to this system have not been worked out. While Germany has large quantities of goods ready to be exported, officials doubted that there would be any great demand for them in this country, and consequently the trade balance in favor of the United States is expected to be large.

Germany was said to be in immediate and pressing need of raw materials of almost all kinds, particularly cotton and copper, in order to rehabilitate her industries. Large amounts of food have been sent into that country under direction of the Inter-Allied Relief Commission, but it is believed that the demand for grain and other cereals will be great. Clothing of all kinds also is needed.

SHIPS ALREADY LOADED.

Three ships for Germany already have been loaded in American ports, one with cotton and two with general merchandise, it was said today at the Shipping Board, and they will start overseas as soon as licenses for their cargoes have been issued.

It also was announced that direct steamship lines to Hamburg and Bremen would be established by the board. These lines will operate out of New York, Boston, Philadelphia, Baltimore and South Atlantic and Gulf ports, just as soon as the necessary cargoes are at the docks. Walstead & Sons, steamship owners of Philadelphia, will manage and operate for the board a line from Philadelphia to Hamburg. One ship will be allocated to this firm at once, and additional ships as cargoes available require.

In announcing resumption of trade relations Acting Secretary Polk pointed out that the Trading With the Enemy Act was not abrogated, and that the action of the government was not to be construed as meaning that the state of war had ceased to exist. The war will be at an end only with the ratification of the peace treaty, it was said, and the Trading With the Enemy Act will remain in force until it is repealed by Presidential proclamation after the war ends.

AT STANDSTILL SINCE 1914.

Trade with Germany has been at a standstill virtually since August, 1914. Germany's total imports from the United States in 1913 amounted to $407,246,000. Cotton, copper, raw fur skins and kerosene oil were the principal commodities together with foodstuffs, wheat being the largest of the latter. In that year Germany imported $106,96,000 worth of cotton, $49,981,000 of copper, $15,827,000 of skins, $12,613,000 of kerosene oil, and $29,248,000 of wheat. American imports from Germany consisted principally of toys, potash, dyestuffs, chemicals and drugs, and delicate precision instruments, also pottery and porcelains and graniteware.

Cut off from German supplies, American firms began the manufacture of many commodities previously obtained from Germany, and legislation to protect these industries from "dumping" by German firms is now pending in Congress.

AWAIT LIFTING OF BAN.

Arrangements for removing trade restrictions with Germany have been completed so far as the American government is concerned, Vance McCormick, chairman of the War Trade Board, said today.

Mr. McCormick, who returned from Paris with President Wilson, said there would be virtually complete freedom of trade, subject to the limit of credits which Germany might be able to establish. Dyes and certain other commodities will be excepted, however, as under the terms of the peace treaty trade in these is to be controlled by the Reparation Commission.

LONDON URGES TRADING.

[BY CABLE—EXCLUSIVE DISPATCH.]

LONDON, July 11. — The views which President Wilson seems to have expressed in his talk to newspaper men at the White House —reports so far of what he said are meager—to the effect that the powers should resume trade with Germany as rapidly as possible so as to permit her financial rehabilitation are held by a large body of opinion in this country.

The Daily Chronicle, for instance, says, "It will be a very long time before the nations whom the German people so deeply wounded will be able to regard Germany as one of themselves, but it would be very foolish and we may add very un-English to develop any cult of perpetual hatred toward them. We had better recognise that the bad twist in their mentality is very far from yet being righted. There is much against which we must continue to be on our guard, but fair play and commonsense must come into the reckoning, also, and only by their aid can we hope to exercise the evil spirit. Now that peace is ratified let it be peace."

Other liberal papers argue along the same line. It is significant that in several competent quarters the opinion is expressed that Germany will surprise the world, even more than France did after 1871, by the rapidity with which she will pay off the indemnities exacted by the Versailles treaty.

CLOUDBURST AT NOGALES.

[BY A. P. NIGHT WIRE.]

NOGALES (Ariz.) July 11.—This town was isolated today by a cloudburst which washed out railroad and automobile roads. Some of the breaks in the lines of the Southern Pacific Railroad from here to Tucson are ten feet deep and early tonight were stiff filled with running water. No trains are expected to reach here within the next twenty-four hours.

Probable German Ambassador to America

Maximilian Harden.

COPENHAGEN, July 11.—(By the Associated Press.) Maximilian Harden, editor of Die Zukunft of Berlin, probably will be appointed German Ambassador at Washington, as soon as diplomatic relations are restored, says the Fremdenblatt of Hamburg.

RED AMBUSCADES KILL AMERICANS

Superior Bolshevik Forces Attack Outposts.

Fire Into Tents on Soldiers While They Sleep.

Fights Like Indian Battles in Frontier Days.

[BY CABLE AND ASSOCIATED PRESS.]

ROMANOVKA (Siberia) Wednesday, July 2.—It was at this little village, fifty miles northwest of Vladivostok, that at dawn June 25 a force of 300 Bolsheviki attacked an American camp in which were seventy-four men of Co. A, Thirty-first Infantry, killing nineteen Americans and wounding twenty-seven others, two of whom died of their wounds. (A Washington dispatch June 30 carried the official report of this engagement.)

The men of Co. A were guarding the railway from Vladivostok, occupying a row of tents pitched near the railroad. The Bolsheviki crept up and hid in the dense underbrush and woodpiles near the camp. At 5 o'clock they fired a volley which killed many of the sleeping Americans. Others who had been wounded staggered outside and were shot down as they left the tents.

REINFORCEMENTS COME.

Of those who escaped the first volley unscathed, some pulled on only a light garment or two, and organized a center of resistance in a log cabin, firing thence at puffs of smoke from the bushes. At this for three hours the Americans fought as in an Indian battle of the frontier days, relief finally coming to them when seventeen men arrived on a train after an American volunteer had run from the besieged cabin to Novoneshino, the nearest American camp, five miles distant.

The Bolsheviki, thinking large reinforcements were arriving, withdrew toward the hills, taking their wounded and some of the dead with them, but leaving behind eight of their number who had been killed.

SERIES OF ATTACKS.

The Romanovka attack was the first of a series that evidently had been planned by the Bolsheviki to be carried out along the Suchan Railway. On the following day a Bolshevik force attacked Novoneshino, the next station on the road, using the same methods as those employed on the 25th, firing on the tents at dawn.

This time the Americans were ready, however. They were not sleeping in their tents, but in log huts, from which they poured in a hot flanking fire and inflicted severe losses on the attacking party.

Again on the 27th, 700 Bolsheviki attacked an American supply train near Sitza. Two Americans were wounded, but, on the other hand, twenty-five Bolsheviki were killed, one American marksman with an automatic rifle killing no less than eleven of the attackers.

Intermittent sniping and minor attacks, with the destruction here and there of railway bridges and telegraph lines, has continued between Shkolova and Suchan for a week, communication with the American forces having been cut except for service by couriers.

PASSPORT STRICTURES SLIGHTLY MODIFIED.

BRITISH CONSUL DENIES THAT THERE HAS BEEN DISCRIMINATION BY BRITAIN.

[EXCLUSIVE DISPATCH.]

CHICAGO, July 11.—Numerous complaints made to Federal officials by persons alleging their rights as American citizens were being abridged in unusual restrictions placed on passports to Great Britain and Ireland brought an announcement today by Horace D. Nugent, British Consul, that the strictures have been modified slightly.

At the same time Mr. Nugent denied there has been any discrimination in regulations regarding passports, declaring British subjects in the United States were forced to submit to the same rules as American citizens going to parts of Great Britain.

Mr. Nugent's statement came following complaint by Henry H. Coates of Chicago, a member of the late United States grand jury, who said the British Consulate had refused him a permit to visit his aged mother in Ireland unless he promised to remain there for at least one year, while the passport issued by the American State Department is good for six months only.

"We have had several cases similar to that," said Mr. Nugent, "and I am now in a position to announce that the one-year restrictions are to be removed and persons journeying to the British Isles are required to agree to remain at their destination six months instead."

"What prompted the British government to place the restrictions on American passports?" he was asked.

"It was on account of the return of your own army," he said. "Accommodations on the ocean are scarce—that is, especially so with regard to return travel. It is simply one of these after-the-war problems that will take months for readjustment."

DINES SENATOR FALL.

Senator Gates of Los Angeles is Host at Nation's Capital.

[EXCLUSIVE DISPATCH.]

WASHINGTON, July 11.—Senator Egbert Gates of Los Angeles, who is here with W. I. Hollingsworth, president of the Los Angeles Realty Board, and vice-president of the National Association of Real Estate Men, on some business with the departments, gave a small dinner tonight to Senator Fall of New Mexico.

Several Californians in addition to Mr. Hollingsworth were his guests. Senator Gates and Mr. Hollingsworth left tonight for a visit in Maine, after which they will return direct to Los Angeles.

POOR OUTLOOK FOR "WET" SPELL.

[EXCLUSIVE DISPATCH.]

WASHINGTON, July 11.—From remarks made by the President in a conference with newspaper correspondents it is inferred that the present "dry" spell is to be somewhat protracted—in fact, that the "wet" holiday between the termination of war-time prohibition and the beginning of constitutional prohibition next January may be only a few weeks in duration.

The preliminaries to the termination of war-time prohibition, it appears from the President's remarks, are numerous and difficult. Here are the steps:

1. Ratification of the peace treaty by the Senate, which may take three months, and by other powers.
2. Proclamation of peace by the President, which will be made as soon as ratifications are exchanged with Germany.
3. Complete demobilization of the army, which may not be achieved for some time after the proclamation of peace.

The speed with which demobilization is accomplished, the President indicated, would be dependent on the speed with which Germany fulfills various military provisions of the peace treaty.

DAYLIGHT LAW UP TO WILSON.

President Gives Repeal Bill Close Consideration.

Wire Control Measure Signed; Effective August 1.

Legislation to Reach Bomb Plotters Before Executive.

[BY A. P. NIGHT WIRE.]

WASHINGTON, July 11.—President Wilson, today, spent many hours in his office working on business which accumulated while he was returning from Paris, conferred with two cabinet officers and late in the day signed the army, navy, deficiency and District of Columbia appropriation bills and the resolutions repealing the act under which the telephone, telegraph and cable companies were taken over during the war.

The President still had before him the agricultural bill with its rider for repeal of the daylight-saving law and the huge sundry civil measure with appropriations for the shipping board and the campaign against bomb throwers and other radicals. Many petitions both for and against repeal of the daylight law were before the President and he was represented as giving this matter much thought.

All of the appropriation measures signed by the President became law immediately, with the appropriations retroactive to July 1, but the wire resolution does not become effective until the end of the month, when the properties will be returned to their owners. Under the resolution intrastate telephone rates established under government control will remain effective for four months unless sooner modified by State rate making bodies.

COURSE AT GOLF.

President Wilson began the day with an early morning round of golf with Mrs. Wilson, at a country club course near the Capital.

Returning to the White House, he spent more than an hour at his desk and then made an unexpected visit to the State, War and Navy Building to confer with Acting Secretary Polk, at the State Department and Secretary of the Navy Daniels late in the afternoon when he and Mrs. Wilson went for an automobile ride.

No engagements were made for the President during the day, but he was represented as holding himself in readiness for conferences with members of the Senate Foreign Relations Committee and other Senators who might desire to discuss the peace treaty.

There has been much speculation as to when the President intends to take over ratification plans with the leading league supporters in the Senate. Surprise was apparent in many quarters that Senator Hitchcock, of Nebraska, who, as senior Democrat of the Foreign Relations committee, has been one of the chief advocates of the league, had gone to his summer home in Massachusetts for the week-end without conferring with the President, on the Senate situation. Mr. Hitchcock and Mr. Wilson talked only a few minutes at the Capital yesterday and it is understood their discussion was of a general nature.

Senator Swanson of Virginia, another Democratic member of the committee, is the only Senator who has had an extended talk with the President since his return from Versailles. Yesterday the Virginia Senator and Mr. Wilson, standing aside from the President's callers at the Capitol, talked earnestly for nearly half an hour. Afterward Mr. Swanson discouraged suggestions that he might be in any sense considered the President's personal spokesman in the ratification fight, but said he intended to speak in the Senate Monday, opening the debate for the administration forces.

Many other Senators are preparing to speak in the near future.

PLANS FORM FOR FIGHT.

Advocates and opponents of the League of Nations today began preparations for the ratification contest which is expected to engage the attention of the Senate for weeks.

Both sides held informal preliminary conferences today, preparatory to the initial meeting Monday of the Foreign Relations Committee to which the treaty was sent yesterday after it had been laid before the Senate by President Wilson.

It was indicated that the President had not yet begun preparation of the address to be delivered to the Senate when he presents the treaty with France by which the United States would go to that republic's aid in case of unprovoked attack by Germany.

The President's itinerary for his tour of the country remained uncompleted today. It was understood that several itineraries had been suggested.

JAP-HUN TREATY IS OFFICIALLY DENIED.

PUBLISHED DOCUMENT HAS NO SIGNATURES, MAY HAVE BEEN MEMORANDUM.

[BY A. P. NIGHT WIRE.]

WASHINGTON, July 11.—It was stated today that none of the material which has come into the government's hands in connection with recurring reports of a secret treaty between Japan and Germany corresponds entirely with photostatic copies of the alleged treaty which have been circulated among Senators. The photostatic copies reproduce a Shanghai publication of several weeks ago.

Senator Lodge already has a resolution pending calling for any material the government may have on the subject. The report was repeatedly denied by the Japanese Embassy here and the State Department also has denied knowledge of the alleged treaty.

Diplomatists pointed out today the published document described as a treaty bears no signatures and no dates, and might have been a memorandum prepared by some German official with the hope of converting it into a treaty. It was stated officially today that no evidence was at hand to connect any responsible official of the Japanese government with the document.

LEAGUE FOES FEAR DEFEAT.

(Continued from First Page.)

lized and been impressed on the Senate.

The President insists that the changes, whatever they may be, will require two-thirds vote to be adopted. By that, he means that while amendments to the treaty may be made by a majority vote, still the whole treaty as amended must have a two-thirds vote to carry, and if the changes are unsatisfactory, all that is necessary to defeat the treaty as amended is for the administration forces in the Senate to withhold enough votes to prevent the necessary two-thirds and throw the question back to the adoption of the treaty unamended.

OPPONENTS WORRIED.

It is this condition of affairs that is worrying the opponents of the League of Nations and the treaty. If the reservations remain a matter of wording, to save the faces of the opponents, it is assumed here, after a careful canvass of the sentiment of the Senate, that the administration will accept the reservations, which will in no event exceed three, and probably will be confined to one on immigration and one on Article X.

President Wilson and all his advisers are confident that the ratification will not be long delayed and that finally the result will be a complete victory for those who advocate the League of Nations and the present treaty. In a talk with the correspondents at the White House the President made this clear. The President has no fears as to the ultimate outcome or of the compelling attitude of the American people on this final episode of the world war and America's participation in it. The President was in the best of spirits and made no effort to hide an air of relief that his work was in the last stage of successful fulfillment.

FRENCH "AGREEMENT."

One of the newspaper correspondents, asking a question regarding the Franco-British-American agreement, alluded to it rather casually, as an "alliance." The President was prompt to correct him with the statement that it was not an "alliance" but merely an "agreement;" that it was an agreement depending on the formation of the League of Nations. The President explained that by its terms the proposed agreement is made subject to the approval of the council of the proposed League of Nations.

The President explained there is no provision for military action in the league except on the advice of the council composed of representatives of governments having membership on the council and that it was not compulsory for the various governments to whom the council gives its advice to adopt that advice. This government, or any other government, to which the council of the league might submit its advice could approve or reject that advice. It was explained that pending the setting up of the League of Nations in full motion, if a sudden emergency involving an unprovoked attack on France by Germany should develop, it might take some time for the advice of the council of the league to not only set in operation to materialize into action, and it was right here that the proposed Anglo-Franco-American agreement was intended to operate.

SECONDARY TO LEAGUE.

Until the majority of the league declares that permanent arrangements are considered sufficient to handle the situation then, in case of an unprovoked attack by Germany, the United States, under the treaty which is soon to be submitted would, in the event of its ratification, agree to come to the rescue of France from Germany. It was made plain by the President that the Anglo-Franco-American agreement is intended to anticipate action by the League of Nations and not to override the league.

The question arose in the minds of some of the newspaper men present as to what would be regarded as constituting an unprovoked attack, and what would be regarded as provocation. The President's response to this was that he had once been asked what constituted an act of aggression and had replied that while he might not always be able in advance to define an act of aggression, it would be easy to identify a real act of aggression from all its earmarks after it had once taken place.

An effort was made to ascertain whether the President felt this agreement would rob Congress of its constitutional power to declare war, or refrain from declaration of war. The President said that Congress could not be deprived of that constitutional power, and that even after the ratification of the agreement Congress would have the right to declare whether it would or would not declare war when informed officially of an unprovoked attack by Germany on France. The course of procedure likely to be followed was that the Executive would advise Congress in case of an unprovoked attack by Germany, and ask for means to enable him to carry out the terms of the treaty, but that the decision so far as the United States was concerned would depend on Congress, which could, in its judgment, acquiesce or refuse.

PRESIDENT CONFIDENT.

Confident that the people of America—particularly business and labor organizations — the big as well as the small business men and the big labor men as well as the humblest—are for a speedy completion of peace and the setting up of the League of Nations, the President will, in a few days, start on a country-wide speaking trip to explain to the people that without a League of Nations to enforce its mandates, the treaty of peace as finally finished at Versailles is but a scrap of paper.

It is said here that former President Taft is authority for the statement that at the time of his death Col. Roosevelt was considering a public announcement on the League of Nations, and that he was not against it irrevocably, as claimed by Senator Johnson in his speech at the Roosevelt Club in Boston.

WILSON SIGNS ARMY APPROPRIATION BILL.

[BY A. P. NIGHT WIRE.]

WASHINGTON, July 11.—President Wilson late today signed the District, army, navy and deficiency appropriation bills and the joint resolution providing for the return of the wires of the country to private ownership.

Take Bell-Ans Before Meals
And see how fine good digestion makes you feel.

FORD BUYS ALL MINORITY STOCK

Father, Son, One Other Now to be Sole Owners.

Syndicate Formed to Finance $75,000,000 Credit.

To Form no New Company, as had been Planned.

[BY A. P. NIGHT WIRE.]

NEW YORK, July 11.—A syndicate has been formed here, it was announced today, to undertake the financing of a $75,000,000 one-year credit for the Ford Motor Company of Detroit. It is understood the financing is for the purchase of minority stock.

DETROIT, July 11.—Reorganization of the Ford Motor Company is being completed, whereby Edsel B. Ford, the twenty-five-year-old president of the company, becomes, with the exception of one other stockholder, the sole partner with his father, Henry Ford, in the corporation. This announcement was made here today by Frank L. Klingensmith, vice-president and general manager of the company.

Mr. Klingensmith announced that purchase had been arranged of all the minority stock excepting a block held by James Couzens, millionaire Mayor of Detroit, and former vice-president of the company. The amount involved in the purchase was estimated in financial circles to total close to $100,000,000.

Up to the present Henry Ford has held 58½ per cent. of the Ford motor stock. The minority stock bought in included that of John F. and Horace E. Dodge, heads of the Dodge Motor Company.

Today's announcement comes as a complete surprise in motor and financial circles, as it had been rumored for some weeks that another large automobile corporation was seeking the minority holdings.

MT. CLEMENS (Mich.) July 11.—Edsel Ford, president of the Ford Motor Company, stated that the new stock purchase means that there will be no new automobile company formed, as had been planned by the Ford family, and announced in California last March.

Wages, he said, would be increased from time to time, but he declined to confirm the report current among certain Ford employees that a $7 minimum would be put in effect soon.

He also declined to state the price paid for the minority stock. The Ford family now hold 89 per cent.

FORD SHOWS WAR WORK.

[BY A. P. NIGHT WIRE.]

MOUNT CLEMENS (Mich.) July 11.—When the armistice was signed on November 11, 1918, the great Ford Motor Company plant at Detroit was entirely given over to war work, according to Edsel B. Ford, president of the company.

Mr. Ford occupied the entire session of court today, testifying in the suit of his father, Henry Ford, against the Chicago Daily Tribune in which he seeks $1,000,000 damages on a charge of libel. Henry Ford was in court, waiting to testify.

The Ford Company manufactured Liberty airplane motors, Mr. Ford testified, and by a new process cheapened the production of cylinders for this motor and manufactured all of the cylinders used by the Ford company and other companies making Liberty motors and likewise the bearings; it made 9000 or 10,000 artillery caissons; did the finishing work on 2,000,000 helmets; perfected and produced a new light armor for tanks which withstood the shock of older armor twice its weight, and thickness; produced sixteen or seventeen tanks, and had an order for 15,000 of them when the war stopped; turbines, gears and boilers for the Eagle boats; tractors to increase food production in England, and in a separate plant at River Rouge produced hulls for the Eagle boats, Henry Ford, the witness continued, maintained in England throughout the war a hospital for Belgian refugees, and in the United States turned over to government use large buildings in Cambridge, Mass., Atlanta, St. Louis, Cleveland, Long Island City, Washington and Detroit.

This testimony was largely designed as an answer to the Tribune allegation that in 1916 Mr. Ford's pacifist utterances and attitude so threatened to weaken the military powers of the United States, thus destroying government, that the newspaper was justified in calling him an anarchist, as it did in an editorial, June 23, 1916.

TO RETURN PROFITS.

Direct examination was by Attorney Elliott G. Stevenson. Mr. Stevenson adduced that the government contracts, which aggregated $190,000,000 at one time in work being performed or in prospect, were on the usual cost plus basis. Mr. Lucking stated that Mr. Ford's share of profits, 58½ per cent., all would be returned to the government.

The profits of the company for nine months of the fiscal year 1919 were placed at $33,982,292. It appeared from the testimony that the year after Mr. Ford cut the price of his touring cars $80 a car the company sold 800,000 of them. Mr. Lucking said that these could have been sold even had the cut not been made.

As a sidelight on the possibilities of income of Mr. Ford, who by the purchase announced today controls 89 per cent. of the stock of the company, Mr. Lucking's figures were regarded as of peculiar interest. Edsel Ford said that it was his father's policy to keep earnings as close to $25,000,000 a year as possible by increasing wages and development work and by selling the car as cheaply as possible.

Mr. Stevenson touched on the Hughes aircraft investigation committee report in his examination. The report classified one Carl Embe, head of the tool-drafting department, as pro-German. Mr. Ford, according to the report, defended him and still has him in his employ. The report quoted Mr. Ford as saying to the committee that the war called for sacrifice from everybody, and perhaps it was Embe's sacrifice to have to make weapons to use against his native land—Germany. He was a naturalized American, and Edsel Ford testified that no flaw was ever found in his work.

EVERY MORNING IN THE YEAR Los Angeles Times New Times Bldg., First and Broadway.

85 Cents per Month DELIVERED BY CARRIER

Daily—At Hotels and on Railway Trains, 5 cents.
Daily—Streets, News Stands, local territory, 1 cent.
Sunday—On Streets and News Stands, 5 cents.

These rates do not apply to mail subscriptions.

Daily and Sunday Times and Illustrated Magazine by carrier, Yearly, $10.00; 85 cents. By Mail, in Postal Zones 1 to 4, including California, Arizona, Nevada, Yearly, $10.00; Monthly, 85c. In Zone 5, including Colorado, Idaho, New Mexico, Oregon, Washington, Yearly, $11.00; Monthly, $1.00. In Zones 6, 7 and 8, Yearly, $12.00; Monthly, $1.00. In Dependencies of States, Canada and Mexico, Yearly, $12.00; Monthly, $1.00. POSTAGE PREPAID.

Entered as second class matter, December 4, 1891, at the Postoffice at Los Angeles, Cal., under the Act of March 3, 1879.

SATURDAY MORNING, JULY 12, 1919. Vol. XXXVIII. No. 12.

MOVEMENTS OF TRANSPORTS.

ARRIVALS—ASSIGNMENTS.

[BY A. P. NIGHT WIRE.]

NEW YORK, July 11.—The transports Valacia, Saxonia and Teloa, all from Brest, arrived today with 221 officers and 3345 men.

Units aboard the Valacia included the 87th Depot Service companies and the 114th Guard Company, Army Service Corps. The Saxonia brought Cos. A to D inclusive (colored) of the 550th Engineers, Headquarters and Medical detachments; 849th and 850th companies (Transportation Corps,) and two casual companies. On the Teloa were Groups B, C and D, 308th Repair Unit Headquarters and Medical Detachment; 541st Motor Truck Company and 829th Motor Transport Company, 225th and 273rd Military Police companies; 414th Service Park Unit; 508rd Meat Handling Section and a number of casuals.

The cruiser Frederick, also from Brest, brought 1575 troops. Units included 824th Company, Transportation Corps, and 307th Supply Company.

The transport Walter A. Luckenbach, carrying 3514 troops, arrived here today from St. Nazaire. Its principal detachments on board were eleven officers and 341 men of the 309th Engineers, comprising Field and Staff Headquarters, Medical detachments and Cos. A, D and F; three officers and 141 men of the 72nd Engineers, consisting of Headquarters Company and Cos. A and B, and two officers and 186 men of the 116th Transportation Corps.

NEWPORT NEWS (Va.) July 11.—With 3353 officers and men aboard, the transport Huron arrived here today from Bordeaux. She included part of the 121st Engineers and many casual companies from all parts of the country. Many of the men were accompanied by wives they married in France.

EUROPE IN GRIP OF FOOD CRISIS.

(Continued from First Page.)

has set aside next Monday for a debate on the whole tremendous subject. It is announced Winston Churchill and other members of the government are going to Wales—where Lloyd George is taking a vacation—to discuss with the Prime Minister how the undeniably critical situation may best be met.

The government is so far committed to the Sankey report favoring nationalization of coal mines and a six-hour day for miners that it is difficult to see how it can avoid at least making an attempt to force the bill through the restless Parliament. More than 250 members of Commons are declared to have signed a protest to the Prime Minister against nationalization. Meanwhile the Parliamentary Labor party has issued a proclamation declaring the government has failed to keep down the cost of living and calling on them to resign in consequence.

DISASTER IS SEEN.

It is pointed out that the pit mouth coal increase of $1.80 in coal will result in a still further increase in the retail price to the consumer. It will cost much more to transport and handle it. British steel makers see an increased cost of $6 a ton in their product. As a result gas and electricity will cost 10 per cent. more and the prices of practically all manufactured goods will go up. "Dearer coal means disaster," is the headline in several London papers.

The papers are full of instances of astounding prices paid for various articles and of even more astounding profits made by various corporations. It is said that hay in some parts of England is selling for $100 a ton and that the Kent shepherds have sold their wool for 75 cents a pound.

As an instance of war-time profits the case is cited of the Hull Fishing Company, which has just gone into voluntary liquidation paying shareholders $190 for every $15 invested.

THREATS OF STRIKE.

Still overhead hang threats of strikes of coal miners, railroad men and transport workers, which have several times reached a critical stage and as often have been postponed, chiefly by the adroitness and eloquence of Prime Minister Lloyd George.

To understand the situation it must be remembered that the present Parliament is a so-called coalition with a topheavy majority of old-time Tories who bitterly denounced Mr. Lloyd George before the war as leader of the dangerous Radicals. They gave him large credit for helping to win the war and also for his labors at the Peace Conference. Now that the equally great problems of labor and industrial readjustment are to be settled he can no longer count on their support.

The recent sensational break between Prime Minister Lloyd George and Lord Northcliffe must also be remembered. There are signs of a possible reconciliation although for bitter personalities the attack made by the Prime Minister on the newspaper king surpassed anything ever heard in American politics. But at any rate the "little Welsh wizard" can now hardly postpone for long an appeal to the country. The tremendous political and industrial storm now raging is just the sort of a situation which he seems to like.

FORTY TO TALK ON PROHIBITION

Eight Hours Left for Debate in Lower House.

Five-Minute Speeches for this Afternoon.

Senate Committee is Making Slow Progress.

[BY A. P. NIGHT WIRE.]

LONDON, July 2.—(Correspondence of the Associated Press.) England is no longer against the law in this land to buy a round of drinks, the liquor board having revoked the "no treating" order, a war measure.

WASHINGTON, July 11.—Dry members were waiting in the House when the House resumed consideration of the prohibition enforcement bill today under agreement for four general debate to twelve hours.

Eight hours of the time remaining, which meant consideration of the measure for amendment under the rule limiting each speech to five minutes could not begin until tomorrow afternoon.

Little progress was reported today by the Senate judiciary committee in its drafting of the war-time prohibition enforcement measure. Wide differences of views were said to exist, with sharp contest between Senators desiring drastic and modified legislation.

FIRST ARREST OF DEALER.

[BY A. P. NIGHT WIRE.]

SAN FRANCISCO, July 11.—The first arrest in this district by Federal Department of Justice for violation of the war-time prohibition act through retail sales was made today when Jack Levy, who formerly conducted a "soft drink liquor store," sold on July 1 two quarts of whisky and ten gallons of wine, it was charged. He was released on bail.

RAIL RETURN BILL TO BE READY IN A MONTH

[BY A. P. NIGHT WIRE.]

WASHINGTON, July 11.—Completion of legislation to meet the problem which will grow out of the return of the railroads to private control was continued today by the senate Interstate Commerce committee. Chairman Cummins said daily sessions would be held so that it probably would be a month before the committee could report a bill.

Results of the Railroad Administration's safety campaign, described by Director-General Hines as "most satisfactory," were announced today in statistics showing that in the first three months of the year 569 fewer persons were killed in accidents than in the same period of 1918. The total number of accidents decreased 8709.

L. A. Shipyard Now Open.

The yard of the Los Angeles Shipbuilding and Dry Dock Company was opened at 7 o'clock Thursday morning. Former employees and other workmen desiring employment should make application at the checking gate at any time during working hours.

For the present, preference will be given to men who have worked in the yards. There will be no discrimination against any man because of his union affiliations or nonunion affiliations.

An injunction issued by the Superior Court protects the employees from violence, intimidation or molestation in any form while on their way to or from work, and in their homes and lodgings. They are afforded full protection by the Company while working in the yards.

The yard is operated under the following working conditions:

1. Collective Bargaining.
2. Seniority rule, all other things being equal.
3. Reinstatement of all former employees, seniority rights will not be forfeited.

Los Angeles Shipbuilding and Dry Dock Company.

OF TRANSPORTS.

—ASSIGNMENTS.

NIGHT WIRE.]

included 824th Company, Transportation Corps, and 307th Supply Company.

The transport Walter A. Luckenbach, carrying 3514 troops, arrived here today from St. Nazaire. The principal detachments on board were eleven officers and 841 men of the 309th Engineers, comprising the Field and Staff Headquarters, Medical detachments and Cos. A, D, E and F; three officers and 148 men of the 72nd Engineers, consisting of Headquarters Company and Co. A and E, and two officers and 181 men of the 116th Transportation Corps.

NEWPORT NEWS (Va.) July 11.—With 3253 officers and men aboard, the transport Huron arrived here today from Bordeaux. Those included part of the 121st Engineers and many casual companies for all parts of the country. Eighty-nine men were accompanied by wives they married in France.

FORTY TO TALK ON PROHIBITION

Eight Hours Left for Debate in Lower House.

Five-Minute Speeches Rule for this Afternoon.

Senate Committee is Making Slow Progress.

[BY A. P. NIGHT WIRE.]

LONDON, July 3.—(Correspondence of the Associated Press.) It is no longer against the law in England to buy a round of drinks, the liquor board having revoked the "no treating" order, a war measure.

WASHINGTON, July 11.—Few members were waiting to be heard when the House resumed consideration of the prohibition enforcement bill today under agreement limiting general debate to twelve hours.

Eight hours of the time remained, which meant consideration of the measure for amendment under the rule limiting each speech to five minutes could not begin until tomorrow afternoon.

Little progress was reported today by the Senate judiciary subcommittee in its drafting of the final prohibition enforcement measure. Wide differences of views were said to exist, with sharp contest between Senators desiring drastic and modified legislation.

FIRST ARREST OF DEALER.

[BY A. P. NIGHT WIRE.]

SAN FRANCISCO, July 11.—The first arrest in this district by the Federal Department of Justice for violation of the war-time prohibition act through retail sale of liquor was made today when Louis Schiller, who formerly conducted a "family liquor store," sold on July 3 two quarts of whisky and ten gallons of wine, it was charged. He was released on bail.

RAIL RETURN BILL TO BE READY IN A MONTH.

[BY A. P. NIGHT WIRE.]

WASHINGTON, July 11.—Discussion of legislation to meet the situation which will grow out of the return of the railroads to private control was continued today by the Senate Interstate Commerce Subcommittee. Chairman Cummins said daily sessions would be held, and that it probably would be a month before the committee could frame a bill.

Results of the Railroad Administration's safety campaign, declared by Director-General Hines to be "most satisfactory," were made public today in statistics showing that in the first three months of the year 585 fewer persons were killed in accidents than in the same period of 1918. The total number of accidents decreased 9709.

hipyard is Open.

s Angeles Shipbuilding and Dry
pened at 7 o'clock Thursday
oyees and other workmen de-
uld make application at the
e during working hours.
reference will be given to men
yards. There will be no dis-
nan because of his union affilia-
ions.
d by the Superior Court protects
ience, intimidation or molesta-
on their way to or from work,
lodgings. They are afforded
ompany while working in the
d under the following working

aining.
all other things being equal.
of all former employees, as
e forfeited.

Shipbuilding and
k Company.

INTERPRET PACT, SCHOLAR ADVISES

President of Columbia University Declares the Senate Should Ratify Treaty and League Covenant at Once, but Clear Three Hazy Points.

BY NICHOLAS MURRAY BUTLER, President of Columbia University.

[Butler, one of the leading figures of the country and an authority on international law, is at present visiting at Santa Barbara, where he will be one of the speakers at a dinner to be given by the Los Angeles Chamber of Commerce next Saturday at the Alexandria.]

President Wilson's formal address to the Senate leaves the discussion concerning the peace treaty and the League of Nations exactly where it was. The President is either unwilling or unable to discuss and to answer those specific and concrete questions which have arisen in every thoughtful and peace-loving mind as to the adequacy of the covenant for the purposes of Nations to accomplish the purposes and to preserve the full efficiency and usefulness of the United States for the service of the world for the establishment and promotion of durable peace. The President has confined himself to those large and general expressions of purpose and of policy as to which there is little or no difference of opinion among the American people. We are all devoted to the cause and we are all bent upon making a durable peace as the one most lasting result of the war we have ended. Both as to this and as to the desirability of an association of free nations for the further purposes of protecting international peace and of carrying forward the tasks of civilization, there should be no possible room for partisan differences. The treaty and the covenant for a League of Nations are not matters of difference or debate. They are to be settled on their merits as a matter upon great fundamental principles of national and international policy.

FOUR COURSES OPEN.

Now that the treaty has been signed and formally accepted by Germany, but four possible courses of action are open to the United States. It may ratify the treaty unconditionally. It may ratify the treaty with amendments. It may qualify the treaty with declaratory reservations or interpretation. Or it may reject the treaty outright. The last course is unthinkable, since it would plunge the world into chaos. The objections to unconditional ratification are that there is, at least, grave difference of opinion as to the meaning of certain articles in the covenant for a League of Nations, and these uncertainties should be cleared up before the agreement of such vital importance is finally passed upon. If these uncertainties be dealt with by the Senate, however, then the treaty as amended must go back for renewed diplomatic negotiation with the high contracting powers. There would be only a little less disturbance in outright rejection. It is, in my judgment, the part of wisdom and of high-minded duty for the Senate to ratify the treaty, including the covenant for a League of Nations with three declarations of interpretation, which will remove all uncertainty as to the meaning of the articles in the covenant. Many of the friends of the treaty say that there is no urgency as to these points, and that we are already covered sufficiently, as they can hardly object to having these matters so explained as to remove all doubt, will remain in force.

THE THREE POINTS.

The three points which it is important to cover by resolutions of the Senate are, first, the control of our own domestic policies; second, the Monroe Doctrine; and third, that the American people shall never be compelled to go to war automatically and without a formal declaration of war by the Congress which has all the facts in any given case before it. It is necessary that these resolutions of interpretation be drawn with extreme care, following the language of our Constitution wherever practicable. I have ventured to suggest the following form as probably satisfactory to American public opinion:

Resolved, that the Senate advise and consent to the ratification of the treaty done at Versailles June 28, 1919, with the following declaration of interpretation, which declaration is hereby made part of the ratification of said treaty:

(1.) That nothing contained in this covenant shall be deemed to limit the sovereignty of the United States in respect of its own domestic policies and acts, including particularly the right to lay and collect taxes, duties, imposts and excises; to regulate commerce with foreign nations; to establish a uniform rule of naturalization; to regulate immigration, and to provide for the execution of the laws, the suppression of insurrection and the repelling of invasion.

THE MONROE DOCTRINE.

(2.) That, in becoming a member of the League of Nations, the United States of America is moved by no interest or wish to intrude upon or interfere with the political policy or internal administration of any foreign state, and by no existing or anticipated dangers in the affairs of the American continent. It accedes to the wish of the European and Asiatic states that it shall join its power to theirs for the preservation of general peace, with the understanding that nothing contained in this covenant shall be construed to imply a relinquishment by the United States of America of its traditional attitude toward purely American questions, or to require the submission of its policy regarding such questions to the decision or recommendation of other powers or any organization thereof.

(3.) That if for the fulfilment of the obligation imposed by Article X of the covenant for a League of Nations, the council of the league shall advise an act of war on the part of the United States, such act of war will only follow upon the exercise by the Congress of the United States of its constitutional power to declare war.

These three interpretations are self-explanatory. The second is identical with one of the proposals made by Elihu Root. The advantage of dealing with the problem in this form is that in accordance with well-established precedent, these interpretations of the treaty are not amendments, and need not be submitted for concurrence to any other power. They become effective unless objected to within a reasonable time by one of the other high contracting powers. I have the best of reason to believe that the reservations above proposed will not meet with objection from any of the powers with which we have been in association during the war.

PROPOSED CHANGES.

We must not deceive ourselves, however, as to the inadequacy of the proposed treaty to accomplish its purposes. It is astonishingly defective in most important particulars, but we cannot stop to remedy these defects now. So soon as the League of Nations is organized it will be our duty to move for its amendment in at least two respects. We must bring about the establishment of a high court of international justice and of an international body meeting at stated intervals to declare and revise the rules of international law and conduct. Only when these steps are taken will we have gotten back to the path of progress that we were on when the war broke out. Many persons overlook entirely the extraordinary advances in international organization that were made by the two Hague conferences in 1899 and 1907, at both of which the delegation from the United States took a leading part. We were then endeavoring to substitute the rule of law in international affairs for the rule of force, and to that task we must return as quickly as possible. The present treaty, extraordinary as it may seem to say so, makes practically no progress in this direction. Indeed, it turns aside from all that had been accomplished in earlier years, and places its reliance not upon the rule of law, but upon diplomatic discussion and debate as a substitute for war. How flimsy that reliance is every reader of history knows. Only when international matters are settled in accordance with principles of right by a court under oath to apply the rules of law and of equity, and nothing else, will we have erected the strongest possible barrier against another outbreak of international war.

MIDDLE WEST NEWS IN BRIEF.

[EXCLUSIVE DISPATCH.]

ST. LOUIS, July 11.—Success or failure of the municipal opera depends entirely on the citizens of St. Louis, according to Mayor Kiel, who has called on the public for its support to make the venture in open air performances a success. A deficit of $57,000 exists with three weeks more to go.

Suit for annulment of her marriage July 1, last, to William Edward Day, 21, was filed today by Mrs. Easter Fern Day, 14 years old.

While discussing business affairs with his attorney in the Central National Bank Building today George Lane Edwards, 51 years old, senior member of the brokerage firm of A. G. Edwards and Sons, died suddenly.

An item providing $1,000,000 for a municipal convention hall here will be included in the bond issue to be voted on in November, it was decided by the board of estimate and apportionment today.

MILWAUKEE.

[EXCLUSIVE DISPATCH.]

MILWAUKEE, July 11.—The billboard nuisance will be eliminated when the common council passes Alderman Grogan's ordinance which prohibits erection of billboards on blocks which are two-thirds built up. All billboards violating the ordinance must be razed.

Gimbel Brothers today secured a 99-year lease on the Henry Wehr property, Grand avenue, adjoining their store. They will erect an addition to the store.

Fire Chief Thomas Clancy today warned the common council that unless firemen were given shorter hours Milwaukee would face a firemen's strike.

Miss Marian Rottman of Sturgeon Bay, Wis., has been named superintendent of the emergency hospital, succeeding Miss Regina White.

ST. PAUL.

[EXCLUSIVE DISPATCH.]

ST. PAUL, July 11.—Alfred Erickson, 45 years old, a teller at the Capital Trust and Savings Bank, was drowned while in swimming yesterday.

With the arrest of Frank MacFarlan and Barney King, the police believe they have caught bandits who have been operating in Minneapolis.

H. R. Kerr, for many years a St. Paul business man, died today.

Dissatisfaction with the health bureau's new milk ordinance as drawn resulted today in the postponement by the City Council of action on the measure to August 15.

INDIANAPOLIS.

[EXCLUSIVE DISPATCH.]

INDIANAPOLIS, July 11.—Gov. Goodrich's pardons have been so many and the appropriations have run so low that the State reformatory at Jeffersonville, has run out of money to pay transportation to their homes of paroled prisoners and to supply them with clothing for the trip as required by law.

Mayor Jewett today instructed the Board of Public Works to refuse to permit the Marion county naval patrol of the American legion to hold a boxing carnival here July 15.

Joseph P. Tumulty, secretary to President Wilson, in a letter to Franklin McCarthy, head of the Indianapolis branch of the league to enforce peace, said President Wilson probably would speak here under the auspices of the league in his forthcoming tour of the country.

DES MOINES.

[EXCLUSIVE DISPATCH.]

DES MOINES, July 11.—What promises to develop into a scandal was launched here today, when Police Sergeant Charles Hall was indicted for selling liquor. Rumors have been current that liquor seized by police has been doled out at the police station in startling quantities.

Nini Knauer, discharged soldier, hanged himself at Sheldon.

Charles Deering, Jr., son of Mr. and Mrs. C. C. Deering, tried to chin himself on a live trolley wire at the Y.M.C.A. camp at Boone. He will recover.

George Frazier, sent up from Winterset for second degree murder, escaped from Fort Madison penitentiary.

J. K. Elwell of Des Moines was elected head of the Iowa Knights Templar in session at Spirit Lake.

Four residents of Shelby, Everett Mowrey, his wife, Mrs. James Robertson and Mrs. Nissa King, were severely injured when their automobile ran into an engine at Council Bluffs.

DETROIT.

[EXCLUSIVE DISPATCH.]

DETROIT, July 11.—Mrs. Jeanette Slade, aged 90, mother of Sam I. Slade, well-known singer and vocal teacher, is dead.

Walter Bradley today slashed his wife twice with a razor and then killed himself. The wife will recover.

J. D. Standish, Jr., C. G. Waldo, Jr., and Louis Bredin, all of the Detroit Country Club, are among the eight survivors in the race for the State amateur golf championship in progress at Saginaw.

The Michigan Investment Company of Detroit, with a capital of $5,000,000, was incorporated today to deal in real estate and real estate securities, with Richard G. Lambrecht as president.

Mrs. Caroline W. Putnam of Grand Rapids bequeathed $265,000 for the establishment of a Y.W.C.A. domestic science training school. Her heirs at law are left $10,000.

OMAHA.

[EXCLUSIVE DISPATCH.]

OMAHA, July 11.—The annual traders' live stock exchange is in convention here, with big delegations present from all stock yard cities in the country.

Happy Van Wyck Benner's will was filed today for probate. Mrs. Mildred Thompson's claim for $50,000 against the estate was settled out of court.

L. F. Grofcot is to build a $200,000 residence in Fair Acres.

Two of the famous Lane cut-off overland limited train robbers were today pardoned from the penitentiary.

MINNEAPOLIS.

[EXCLUSIVE DISPATCH.]

MINNEAPOLIS, July 11.—Deputy Sheriff Hugh Leonard today plunged into the Mississippi River and rescued Frank Noble, University Hospital employee, after his boat had capsized in midstream. Hundreds watched the thrilling rescue.

The police department today began a round-up of drug users. Neil Pressor, a former cafe pianist and now a broken drug victim, was arrested and his wife was taken to the City Hospital in bad condition from the effects of dope.

Minneapolis will turn over its share of money at once to aid in relief work at Fergus Falls, hard hit by a tornado several weeks ago.

KANSAS CITY.

[EXCLUSIVE DISPATCH.]

KANSAS CITY, July 11. — E. D. C. Jenkins, secretary of the police board, says he will tell what is the cost of printing the Bulletin, a police paper, which is estimated at $425 a month. He calls the scandal about it a minor incident.

The council of women's clubs has entered vigorous protests against the proposed 10-cent fare for street car rides. The protest will be sent to the State Public Service Commission. The commission announced today that pending further investigation, the present 6-cent fare permit would be extended sixty days.

BRITAIN UNIFIES TRAVEL MEANS.

Bill Unanimously Passed by House of Commons.

Geddes in Charge of Railways, Roads and Water.

Complete Nationalization is Expected Shortly.

BY ARTHUR E. MANN.

[BY CABLE—EXCLUSIVE DISPATCH.]

LONDON, July 11.—By the transport bill, which unanimously passed the House of Commons last night, the British government has created a system of unified control and operation of transport in England involving railroads, roads, canals, docks and coastwise traffic under Sir Eric Geddes, who is popularly known as the government's right-hand man. Because of his versatility and efficiency in handling the many jobs given him during the war Sir Eric was picked for the new minister primarily on account of his wonderful work in reorganizing the transport of the British army in France in 1916 when he was made director-general of transport to Sir Douglas Haig.

Under the bill just passed the railways will remain under practically the same system of control as at present. That is a certain profit is guaranteed to the owners of the roads while the management and control rests in a railway executive. This method will continue for at least two years and after that there may be complete nationalization. Sir Eric denied that such action would be taken when he made his final speech on the bill last night, but many liberals and most laborites believe that nationalization is the logical outcome of the new system of government unification of English transport. This is the principal reason why the labor party supported the bill.

ADVANTAGES OF BILL.

Sir Eric in explaining the advantages of the bill to the House outlined the following points:

Elimination of wasteful competitive services.

Common use by all roads of passenger and freight cars.

Elimination of privately owned cars.

Increased capacity of railroads and decreased cost of traction by extension of electrification.

Increased carrying capacity by increased size of cars.

Reduction of idle time of cars.

Standardization of materials.

USE CANALS AND MOTORS.

Sir Eric also told the commoners that he hoped to make a more efficient use of canals and docks than has been the case in the past, and to revive the coastwise trade of the British Isles, which hitherto has suffered from what has amounted to government subsidization of railroads.

One of the most important features of the bill is the possibility which is opened up for a vast development of road transport by motor trucks. Although Sir Eric did not go into details regarding this problem it is believed that he has some big ideas on the subject and that the government's vast war organization of trucks, garages and repair facilities may be turned into a great road motor transportation system, particularly for the handling of perishable freight in the shape of foodstuffs and for crop movement during harvest time.

OPPOSITION TO BILL.

Considerable opposition to the bill came out as soon as it was introduced and continued up to the time of passage, causing the government to make some changes, principally in the matter of allowing the House of Commons and the treasury to keep a closer check on the new ministry's expenditure of large sums of money than by the plan at first contemplated.

BURLESON'S NAME IN COMPTROLLER FIGHT.

WILLIAMS SAYS HE WILL DISPROVE ALL CHARGES IN HIS TESTIMONY.

[BY A. P. NIGHT WIRE.]

WASHINGTON, July 11.—Postmaster-General Burleson's name was brought in today in echoes of the row between the Riggs National Bank of this city and John Skelton Williams, Comptroller of the Currency, which are being heard in the fight on confirmation of Williams's reappointment before the Senate Banking Committee.

J. J. Darlington, one of the bank's directors, testified that letters signed by officers and directors of the bank retracting charges of collusion and misconduct against Williams and former Secretary McAdoo, as a result of which the bank's charter was renewed, were framed at a conference between himself, McAdoo and Burleson, with the Postmaster-General acting as mediator between Comptroller Williams and the bank's officials.

The fight between the treasury and the bank in 1916 culminated in a lawsuit in which a variety of charges and counter-charges were made, the comptroller charging the banks officers with misconduct and the bank charging Secretary McAdoo and Comptroller Williams with seeking to wreck it for personal malice. Financial transactions in which Mr. Williams as a railroad financier was concerned with the National City Bank of New York were aired; charges of politics were made, and the fight attracted the attention of the country.

In a statement issued tonight Mr. Williams said he would make no specific reply to the "charges and insinuations" made against his administration of the office of comptroller until allowed to testify before the Senate committee in his own behalf.

"When that opportunity comes," Mr. Williams said, "I shall rely on written evidence and official court records to prove directly and squarely that the allegations of unjust discrimination, or use of my position as comptroller to reward friends or punish enemies, political or personal, or of undue harshness in requirements from banks are false and unequivocally false. When I say it will prove them false I mean that the evidence I shall offer will be convincing to every honest mind."

"STARS, STRIPES" STAFF NEAR HOME.

[BY A. P. NIGHT WIRE.]

NEW YORK, July 11.—A wireless message received today by the naval communication service from the transport Pretoria said the entire staff of the Stars and Stripes, the official periodical of the American Expeditionary Forces, was on board and that the ship would dock at Hoboken Saturday.

HIBERNIANS ENJOY SOUTHLAND CHARMS.

BIG DELEGATION FROM EAST HERE EN ROUTE TO BAY CITY CONVENTION.

Headed by Richard Dwyer, their State President, from South Boston, the New England delegation to the national convention of the Ancient Order of Hibernians, with some New Jersey guests, arrived here last night en route to San Francisco, where the convention takes place next week. P. P. O'Brien will head the local delegation to the meeting, leaving Sunday.

The New Englanders conducted by Clarence C. Colpitts, came in by way of Grand Canyon. They are stopping at the Hotel Clark. Today they will take a Pacific Electric Railway trolley trip to San Gabriel, Pasadena, Hollywood and Venice, and Sunday they will leave for Santa Barbara and San Francisco.

In the party are Miss Julia Austin, Mrs. Mary Boylan, Mrs. Julia M. Brennan, Mrs. Minnie T. Burke, P. F. Cannon, Miss B. M. Clancy, Clarence C. Colpitts, M. J. Connolly, Miss Katherine G. Crowe, J. J. Crowley, Andrew W. Conniff, Mrs. Margaret A. Dolan, Mrs. Mary Donahue, Miss Gertrude Donnelly, John W. Donnelly, Timothy B. Dowd, Miss Mary M. Doyle, Miss Mary E. Driscoll, M. J. Dullea, Richard Dwyer, D. J. Falvey, J. J. Fitzgerald, Edward Flannery, Mrs. K. E. Foley, James Harold, Miss Julia J. Heery, Thomas L. Kavanaugh, Mrs. Thomas L. Kavanaugh, Miss Jennie Keene, Miss Mary A. Kinsella, Miss Mary Lawless, John F. Leeney, T. F. Lenihan, Miss B. A. Lester, Mrs. Mary L. Logue, Miss Margaret Looney, Thomas A. McAvoy, Miss C. A. McGormley, Thomas J. McGrath, P. J. McMahon, Mrs. P. J. McMahon, Mrs. Alice R. Mooney, Miss Mary O'Reilly, James Sullivan, Mrs. Mary Reynaud, Miss Josie Riordan, Miss Minnie Riordan, Martin Salmon, J. M. Sharry, Mrs. Mary M Silk, Daniel Slattery, Miss Lillian Smith, M. J. Smith, James E. Sullivan, Mrs. W. Tomlins, M. J. Trainor, and Miss Mary A. White.

BITTEN BY SPIDER.

Tarantula Jumps on Man's Neck; He Will Recover.

Bitten by a small tarantula in a grape arbor at the rear of his home at 1344 East Twentieth street, Fred Blum, a carpenter, was given emergency treatment at the Receiving Hospital late last night. The spider landed on Mr. Blum's neck and before he could be killed had bitten the man three times. Dr. Crossan stated that he did not believe that the effect of the tarantula bites would prove serious.

As Dr. Crossman finished attending Blum, Richard Rohler, 7 years old, of 533 Cummings street, was brought into the hospital suffering from a badly lacerated lip where a dog had bitten him. The wound was cauterized and the police ordered that the dog be shot.

BURGLARS TAKE GEMS AND WOMEN'S GOWNS.

THREE HOMES BROKEN INTO BY ROBBERS IN UNIVERSITY DISTRICT.

Three burglaries, which netted thieves several hundred dollars' worth of jewelry and women's dresses, occurred in the University district late last night, according to reports made to the University police.

Gaining entrance to the residence of Mrs. S. L. Netting at 2158 Raymond street, by forcing the rear door, burglars took a diamond stud said to be worth $150 and several dresses. By using a pass key, burglars entered the home of Dr. C. E. Williams of 1254 West Forty-first street, where they took jewelry valued at $125 and a small amount of cash. W. E. Fishburn of 2324 La Salle avenue reported the loss of jewelry valued at $50, two suit cases and several suits of his clothes. Burglars entered his home by forcing a window in a rear bedroom.

J. C. Rednier of 195 California street, Walnut Park, informed Deputy Sheriffs Modie, Bell and Bright last night that while his family was absent from home burglars stole a gold watch valued at $75 and $15 in cash.

WAITERS AND COOKS ON STRIKE IN PARIS.

[BY CABLE AND ASSOCIATED PRESS.]

PARIS, July 11.—Lunch was a difficult meal today for most of Paris because of the many places closed by a strike of waiters, cooks and other employees in the restaurants, hotels and cafes.

A few clashes have occurred between the police and strike-breakers and the striking cafe waiters.

NEW MANAGER.

Marion M. Tucker, the well-known tailor, has accepted a position as general manager of the Universal Tailoring Co., at 417 South Spring street, where he will be pleased to see all of his friends after July 17.

STILLWELL HOTEL LIVERY. 60207.

REPLY GIVES TO TURKEY DESPAIR

Grand Vizier is Reported as Likely to Resign.

Bulgarian Treaty Expected to be Ready July 25.

Poles Ordered to Stop Their Offensive Warfare.

BY HENRY WALES.

[BY CABLE—EXCLUSIVE DISPATCH.]

PARIS, July 11.—The reply of Premier Clemenceau as president of the Peace Conference to the claims of the Turkish mission which visited Paris has created a feeling of despair in Turkey, according to a Constantinople dispatch.

The Grand Vizier, the message adds, is likely to resign.

The "little five" yesterday ordered the various subcommissions to complete the Bulgarian treaty and to hand it in by July 25. Preliminary reports have obtained priority for calling the Bulgar delegation here to receive the treaty.

The British have named E. F. Wisk as member of the inter-Allied Rhineland commission to discuss the occupied area with the Germans. The Americans and the French members of the delegation are as yet unnamed but will confer with Marshal Foch and defer seeing the Germans who are due in Versailles today.

Premier Clemenceau participated in the "little five" meeting long enough to read a telegram from Warsaw stating the Polish army had begun an offensive against the Lithuanians and had advanced several miles inside the prescribed Lithuanian Polish boundary. The "little five" instructed Marshal Foch to telegraph Premier Paderewski and Gen. Pilsudski immediately to cease offensive warfare and retire to the Polish frontier, under pain of disciplinary measures from the Peace Conference.

The "little five" instructed Gen. Summerell and Gen. Poluin regarding the Fiume investigation. No British representative was present. The Italians announce Gen. Diroblant as their representative.

The air convention referred to the various governments for consideration its plan for regulation for three weeks before it is acted on. The air convention deals with international aerial legislation, prescribing what lights airplanes shall carry, turning to the right, and obedience to signals.

As the Austro-Hungarian frontiers have not yet been agreed upon the Austrian treaty remains incomplete and may not be submitted before the Bulgarian treaty, according to present prospects with the Adriatic deadlock.

The old Russian imperialist representatives at Paris, including Sazanoff and Lvoff today filed a note requesting that Russia be considered as an applicant for the mandatory for the Dardanelles and demanding that Constantinople be internationalized, with Russia participating. The note quoted secret agreements made early in the war, signed by France, Great Britain and Italy promising the Czar Constantinople for aiding the Allies.

FITZGERALD—Home of the Knabe Ampico and Knabe Pianos

What IS a Reproducing Piano ?

THERE is no copyright on the words "reproducing piano." Legally, any ordinary player piano may be so called—and several ARE so-called.

But your own hearing and judgment will decide whether any other instrument than the Ampico is capable of really REPRODUCING hand playing in all the qualities distinguishing the work of a master—tone color, dynamics and nuances.

We invite you to hear a demonstration of the

KNABE AMPICO Reproducing Piano

Public demonstrations daily in our Ampico room

The Ampico may be secured from us in the following makes of pianos:

—"The World's Best Piano," the KNABE.

—the artistic HAINES BROS. PIANO.

—and the sweet toned FRANKLIN PIANO.

Prices range from $775 up for uprights and from $2000 up to $3300 for grands. Terms. Your old piano or player will be accepted in exchange.

Fitzgerald Knabe Music Co.
Hill Street at 727-729

Entertain Your Friends on the TERRACE AT MARCELL'S
313 West 8th St., between Hill and Broadway.
Afternoon Tea, 50c.
Music by Rosenfeld's Quintette

You Need Not Suffer from Catarrh

But You Must Drive It Out of Your Blood to Get Rid of It Permanently.

You have probably been in the habit of applying external treatments, trying to cure your Catarrh. You have used sprays, washes and lotions and possibly been temporarily relieved. But after a short time you had another attack and wondered why. You must realize that catarrh is an infection of the blood and to get permanent relief the catarrh infection must be driven out of the blood. The quicker you come to understand this, the quicker you will get it out of your system. S.S.S., which has been in constant use for over fifty years, will attack the catarrhal poisons, cleanse and strengthen the blood, so it will carry vigor and health to the mucous membranes on its journey through your body and nature will soon restore you to health, you will be relieved of the droppings of mucous in your throat, sores in nostrils, bad breath, hawking and spitting.

All reputable druggists carry S.S.S. in stock and we recommend you give it a trial at once.

The chief medical adviser of the Company will carefully answer all letters on the subject. There is no charge for the medical advice. Address Swift Specific Company, 351 Swift Laboratory, Atlanta, Ga.

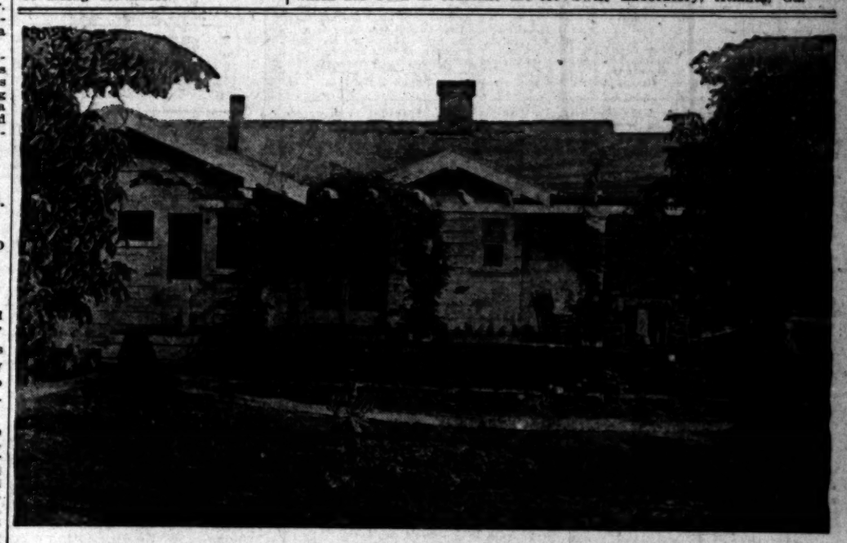

In the "Back Yard" of a Walnut Park Homeplace

—these beautiful Colonial homes in Walnut Park cost less than you'd think—

The Walnut Park home pictured above is typical. (Note the outdoor dining table under vine-covered pergola.) Here is the ideal California home—here you can enjoy the flowers, the shade trees, the shrubs and green lawns that are a part of the real California. There is no place in Southern California, to our knowledge, where you can obtain anything like the advantages offered in Walnut Park at Walnut Park prices. This beautiful tract reminds one of Oak Knoll—except the prices.

The homes are of distinct individual design—very few are even similar in architecture. The interior finishing is of a richness and beauty seldom found in homes of twice the price.

Step on the car today or tomorrow and visit this charming little community—or motor down. You'll find a place of quaint white Colonial homes, thousands of big shade trees (full bearing walnut trees in every yard,) fragrant flowers, vines, shrubs—every city convenience, but no city taxes. Excellent car service—5-cent fare. These homes can be purchased at from $2750 to $4000 or more—small first payment and monthly terms like rent. Large tree-covered homesites for as little as $700—easiest terms. Take Huntington Park car on Main street going south—or drive south to Slauson Avenue, east to Long Beach Boulevard, then south a few blocks to the tract office. See Mr. Wilson, or for further information see

Victor Girard
205-207 H. W. Hellman Bldg.,
Fourth and Spring Streets

10521, Main 9122.

The Times Free Information Bureau
619 South Spring Street

THE TIMES FREE INFORMATION AND RESORT BUREAU is for the accommodation and benefit of persons seeking interesting routes of travel, desirable hotels and rest, recreation and recuperation at the seashore or in the mountains.

Particulars are furnished by competent attendants and by correspondence to the general public regarding rates and attractions of railroad and steamship lines, hotels and pleasure and health resorts. Photographs, descriptive circulars and transportation literature are kept on hand for inspection and distribution. Times readers can obtain here in a few minutes, without the delay incident to writing for it, all the information necessary for a safe and enjoyable journey or vacation. This service is absolutely free. Literature may also be obtained at the New Times Building, Broadway at First street.

PERSONS CONTEMPLATING VISITING LOS ANGELES ARE PRIVILEGED TO HAVE THEIR MAIL ADDRESSED TO THE BUREAU.

Resorts

SANTA CATALINA ISLAND
SUMMER SCHEDULE—EFFECTIVE JULY 7, 1919.

Leave L. A. P. E. Sta.	Arrive San Pedro	Leave San Pedro	Arrive Avalon	Leave Avalon	Arrive San Pedro	Leave San Pedro	Arrive Los Angeles
DAILY EXCEPT SUNDAY							
8:30 a.m.	9:25 a.m.	9:30 a.m.	11:45 a.m.	12:15 p.m.	2:30 p.m.	2:50 p.m.	3:45 p.m.
9:15 a.m.	10:05 a.m.	10:20 a.m.	1:00 p.m.	1:30 p.m.	6:00 p.m.	6:10 p.m.	7:05 p.m.
2:01 p.m.	2:57 p.m.	3:15 p.m.	5:30 p.m.	6:00 p.m.	8:45 p.m.	9:10 p.m.	10:05 p.m.
SUNDAY ONLY							
9:15 a.m.	10:00 a.m.	10:15 a.m.	12:30 p.m.	1:00 p.m.	3:15 p.m.	3:30 p.m.	4:18 p.m.
2:01 p.m.	2:57 p.m.	3:00 p.m.	5:45 p.m.	6:30 p.m.	8:45 p.m.	9:10 p.m.	10:06 p.m.
MONDAY ONLY							
				7:00 a.m.	9:30 a.m.	9:50 a.m.	10:45 a.m.
FRIDAY AND SATURDAY ONLY							
8:58 p.m.	6:51 p.m.	7:00 p.m.	9:30 p.m.	9:45 p.m.	12:15 a.m.	12:35 a.m.	1:30 a.m.

The Wilmington Transportation Company reserves the right to change steamers and times of sailing without notice.

Secure Folders and Information, Purchase Tickets and Make Reservations at
SANTA CATALINA ISLAND TICKET OFFICE
104 Pacific Electric Bldg., Cor. 6th & Main Sts., Los Angeles. Phones: Pico 84, 10884.

ARLINGTON HOTEL
SANTA BARBARA

An absolutely Fireproof Hotel—All Outside Rooms, affording plenty of light and air—Headquarters for Tourists from all parts of the world. Private Lavatories in connection with all rooms. Ideal climate the year round. Automobile road is now perfect, 3½ hours' run, Los Angeles to Santa Barbara. Unexcelled facilities for care of automobiles in hotel grounds.

E. P. DUNN, Lessee.

The Most Attractive and Sportiest Golf Links in California

CAMP CURRY 1000 CAPACITY
In YOSEMITE NATIONAL PARK
For Auto Road Maps, Folders and Reservations
CALL AT CAMP CURRY OFFICE, 623 So. SPRING ST., 62757

Brent's Mountain Crags
100 Minutes From Broadway

Spend your week-end or at least a part of your Sunday at this delightful resort. Tent Houses and Cottages for rent. Grocery store, dance pavilion, restaurant, picnic grounds. For rates and information phone Information and Travel Bureau, Broadway Dept. Store, Broadway 7200, Station 93.

A WEEK'S VACATION FOR $8.00.

MT. WILSON Elevation 6000 Feet
HOTEL, Cottages and STRAINS CAMP

Weekly rates at hotel, $21.00. Housekeeping tents at Strain's Camp, $4 for one; $5 each extra person in same tent. Stages leave 521 S. Spring 9 a.m. Pasadena, 54 E. Colorado, 10 a.m. Information Peck-Judah or Fair Oaks 24-F-2. Stage information Colorado 2641. W. E. CORY, Mgr.

Among the Orange Groves at the foot of the Sierra Madre Mountains.
HOTEL CASA BLANCA
ONTARIO, CALIFORNIA.

Strictly first-class American Plan hotel. Beautiful airy rooms with or without private baths. Very attractive summer rates. Wonderful climate and fine auto roads. One week-end Thirty-six miles from Los Angeles. Write or wire for reservations.

$20.00 ROUND TRIP TO HUNTINGTON LAKE

Huntington Lake Lodge and Cottages. 7000 ft. altitude. Lake five miles long, mile wide; virgin forest; many beautiful streams and falls. The place to go for recreation, pleasure, fishing, hunting, boating, bathing, mountain amusements and sports. Excellent dining service. Further information and reservations apply to Peck-Judah Information Service, 433 S. Spring St., C. A. Babb, Manager, Huntington Lake, Fresno County, Calif., or 6th Floor Edison Bldg., 3rd and Broadway. Phone Main 7144.

IDYLLWILD
Southern California's most beautiful mountain resort. First-class hotel, pleasant rooms; our own dairy; store, livery. Take Golden State Auto bus at Rosslyn Hotel, 8:30 a.m., to San Jacinto. Our auto stage leaves San Jacinto for Idyllwild at 1:30 p.m. daily except Sunday.

A Real Vacation FOREST HOME
Capacity 250—Always full.
Telephone your reservations now. Redlands Suburban 9063.

BRING THE FAMILY TO SEVEN OAKS

A delightful, refined mountain resort, 6000 feet elevation. Green lawns, beautiful shade. Santa Ana River runs through camp grounds. Good cabins. Comfortable beds. Excellent table. Plenty of fresh milk and vegetables. Stage daily from Redlands. Write for rates and information. MANAGER SEVEN OAKS, Redlands, Calif.

SEVEN OAKS—THE FAMILY MOUNTAIN RESORT.
Cabins to select. Fishermen only. Safe and delightful place for women and children. Cabins covered with green leaves. Beautiful shade trees, cozy cabins comfortable. Stage from Redlands. Write now for rates and information. Manager, Seven Oaks, Redlands, Cal.

Maximum Enjoyment—Minimum Expense ORANGE EMPIRE TROLLEY TRIP $3.50
Illustrated Folder at P.E. Information Bureau

The Hotel and Bungalows
at BEVERLY HILLS Open the Year Around

REDONDO
A COOL, DELIGHTFUL BEACH. DAILY CONCERTS BY ALL-AMERICAN BAND. SWIMMING, DANCING, FISHING. Plenty of good reasonable accommodations. Write Chamber of Commerce for information.

JEWEL CITY CAFE—SEAL BEACH
BEAUTY SHOW, 22 PEOPLE; DANCING, DINING

La Crescenta Lodge
Beautiful mountain home hotel and cottages, with fine park grounds. Specializing in luncheons, dinners and week-end parties. Select patronage only. Fourteen miles from Los Angeles, 14 miles west of Montrose on Honolulu Ave. Phone Sunland 11-1 for reservations or address R. F. D. No. 11, Box 944, Los Angeles.

Hotel Virginia
LONG BEACH
AT THE BREAKERS EDGE
Absolutely fireproof. American plan. Golf, Tennis, Dancing, Bathing. Center of social events. Luxurious accommodations. Hospitable atmosphere. Spend the week-end. Write for folder. G. M. Burbank, Mgr. ARMY AND NAVY HEADQUARTERS.

Milk Diet and Rest Treatment
for Rheumatism, Stomach Troubles, Hardening of Arteries and Kindred Diseases.
HORD'S SANITARIUM. Phone Red 67, Sierra Madre.

RADIUM SULPHUR SPRINGS
MELROSE AVENUE AND GOWER STREET.
Drink and bathe in the most radio-active natural curative mineral water. It purifies blood, keeps you young. HOT BATH treatments for Rheumatism, Colds, Locomotor-ataxia, Sciatica, Heart, Stomach, Liver, Kidney, Bladder, Blood, Bright's, Nervous and Female Troubles. Doctor's advice free. West Sixth Street car line. Phone 577194.

The Ask Mr. Foster
TRAVEL AND SCHOOL INFORMATION SERVICE

The latest descriptive literature and definite personal information of all resorts, routes, hotels, springs, ranches, camps and schools, auto road information, National Parks, Seashore resorts, Catalina Island, Pinecrest, Big Bear, all California, the Northwest and East. No fees or charges.

Ask Mr. Foster
LOS ANGELES OFFICES
J. W. ROBINSON CO. STORE. (Second Floor) NEW HOTEL ROSSLYN (In Lobby)
There are 40 Ask Mr. Foster Information Offices in United States.

ASKS EDUCATORS TO FIGHT "REDS"

Barrows Says Resistance Remedy for Bolshevism.

Must Apply Physical Powers to Stem Radicalism.

Gives Observations of Year He Spent in Russia.

[BY A. P. NIGHT WIRE.]

BERKELEY, July 11.—An appeal to the teachers of the State to fight Bolshevism was mingled today with a plea from the educators themselves for increased salaries to meet present living conditions as voiced at the closing day's session of the seventh annual convention of the California High School Teachers' Association held at the University of California.

Dr. David P. Barrows, recently returned from Russia where he spent a year in the service of the government, urged the educators to fight all evidences of Bolshevism in the open and to meet its attacks with return ammunition.

MEET VIOLENCE WITH POWER.

"The only remedy for Bolshevism is good, open, stout-hearted resistance to it," he declared. "I am not in favor of taking Bolshevism lying down. This is what is urged upon us by many observers of the phenomena. Bolshevism appeals to violence to accomplish its ends. Violence must be met by physical power, and we should apply physical power at every opportunity to stem Bolshevism."

In a discussion of several high school problems coming before the teachers an appeal for a "scientific" salary schedule was voiced in a paper written by Miss Laura Kingsbury, instructor in history and civics at the Coalinga High School.

Miss Kingsbury declared that teachers could no longer class themselves apart from other "laborers." She urged that men and women teachers be paid a uniform salary scale.

Other speakers today were R. J. Teall, principal of the Madera High School, "Adjusting High Schools to Rural Needs;" Dr. A. E. Wilson, Manual Arts School, Los Angeles, "Self-government and Student Co-operation in the Administration of High Schools," and Richard H. Pratt, San Luis Obispo, and H. N. Massey, Technical High School, Oakland, who discussed jointly "The High School Honor Society Holding to First Intentions."

ELKS WAR ON BOLSHEVISM.

[BY A. P. DAY WIRE.]

ATLANTIC CITY (N. J.) July 11.—Frank L. Rain, Nebraska, who was installed Grand Exalted Ruler of the Benevolent and Protective Order of Elks at the closing session of the annual convention here today, declared in an address that he pledged the support of all Elks in the warfare on Bolshevism. Other officers, most of whom were re-elected, were also installed.

CHICAGO, July 11.—Denver was chosen today as the next convention city for the International Association of Lions Clubs, which is in session here.

The organization adopted resolutions for an active campaign to promote the cause of patriotic Americanism as opposed to radical propaganda.

MOONEY'S WIFE FAILS TO REACH PRESIDENT.

[BY A. P. DAY WIRE.]

WASHINGTON, July 11.—Mrs. Rena Mooney, wife of Thomas J. Mooney, who is serving a life sentence after his conviction in connection with the Preparedness Day bomb explosion in San Francisco, called at the White House today and conferred with Secretary Tumulty. It was understood she desired to see President Wilson in the interest of her husband.

Secretary Tumulty explained to Mrs. Mooney that the President had done everything it was possible for him to do in the case of her husband. He added, however, that the President would be willing to receive and read any petition she desired to submit.

Upon leaving the White House Mrs. Mooney went to the Department of Labor to see Secretary Wilson.

TELEPHONE SUNSET 120-R. Seal Beach, and reserve your table at the Jewel City Cafe for tonight's opening of R. G. Wood's most stupendous Beauty Show and Musical production, entitled "By the Sea." Dance to your heart's content, and enjoy that famous Sunset dinner for $1.50.

Diamond Loans 1 Per Cent. Month.
Kusel, 306-7 Stimson Bldg., Third and spring. Fourteen years same building. Bank references. Diamonds kept, bank vault. Also buy diamonds.

Steamships

TRAVEL BY STEAMSHIP The ADMIRAL LINE
PACIFIC STEAMSHIP COMPANY
Tickets Los Angeles, 434 South Spring St. Phone Main 7382. Long Beach, 115 West Ocean Ave.

SAN FRANCISCO
$12.50, $14, $16 One Way $22 Round Trip
—Five Sailings Weekly—
Every Sunday, Tuesday, Wednesday, Thursday and Saturday.

SEATTLE-TACOMA
$38, $39, $43, $46 One Way $66 Round Trip
Through Service—Three Sailings Weekly.
Every Sunday, Tuesday and Thursday.

$3.00 SAN DIEGO $5.00
One Way —Two Sailings Weekly— Round Trip
Every Monday and Saturday.

TICKETS TO ALL POINTS IN ALASKA
FARES INCLUDE BERTH AND MEALS

Resorts

DO NOT READ THIS!

If you do not like a human interest story. My friends advised me to quit after July 1st, but I couldn't see it. It would not be right to close the most beautiful Cafe in Southern California. So I got busy, and engaged Mr. E. G. Wood, America's foremost Revue producer, and told him to go ahead and give me the best Show he ever put on, regardless of expense.

Then I engaged Monsieur Alfred Vermere, formerly in charge of the kitchen of the late King Luitpold, of Belgium, and recently chef at the Los Angeles Athletic Club. His instructions are: Nothing is too good for my patrons.

To make the combination complete I hired a Jazz Orchestra, and, believe me, you cannot make your feet behave when it plays.

And now, we are all set for the

GRAND OPENING SATURDAY, JULY 12
AT
GUS MANN'S JEWEL CITY CAFE
SEAL BEACH
WILL YOU COME? I'LL SAY YOU WILL!

GLEN IVY MINERAL HOT SPRINGS A beautiful resort and a place to get well. New and very modern Hot Baths. Quickly relieves Rheumatism and Stomach Troubles. Warm Sulphur Plunge. Cold Water Canyon. Hunting, hiking, saddle horses, chicken dinners. Medium rates and clean as your own home. 60 miles east Los Angeles. Folders Times Branch Office, P. E. Depot and Glen Ivy Stage Office, 201 E. 5th St.

VENICE Sunday, July 20 BLONDE GIRLS CARNIVAL 1:30p.m

Los Angeles Hotels and Apartments

HOTEL STOWELL
414-416-418 SO. SPRING ST.
Fireproof—278 Rooms—Each with private bath. Cafe of popular prices in connection. $1.50 TO $4.00
"Best easy at the Stowell"

STORAGE, MOVING AND FREIGHT FORWARDING
Colyear's Fireproof Storage
Phone 60577 415 SO. SAN PEDRO ST. Main 1117
STORE YOUR FURNITURE IN
Private Locked Rooms $1.50 Per Month
MOVING, PACKING, SHIPPING.

CLAIMS PACKERS DOMINATE FOOD

Federal Trade Commission Reports to President.

"Big Five" Threaten Freedom of Country's Markets.

Control Meats, by-Products and Their Substitutes.

[BY A. P. NIGHT WIRE.]

WASHINGTON, July 11.—An approaching packer domination of all important foods in the United States and an international control of meat products with foreign companies seems a certainty unless fundamental action is taken to prevent it, the Federal Trade Commission declared today in Part I of its report to President Wilson on the "extent and growth of power of the five packers in meat and other industries."

"A fair consideration of the course the five packers have followed and the position they have already reached," said the report, "must lead to the conclusion that they threaten the freedom of the market of the country's food industries and of the by-products of the industries linked herewith. The meat packer control of other foods will not require long in developing."

PUBLICITY ADVOCATED.

Declaring "the history of the packers' growth is interwoven with illegal commissions, rebates and with undisclosed control of corporations" the report urged the importance of full publicity of corporate ownership for all industries.

"As to devices for securing control, there does not exist adequate law," the report said. "In its absence unfair competition may run its course to the goal of monopoly and accomplish the ruin of competitors without the secret ownership being suspected and consequently without complaint to the commission or investigation of facts. The competitor is in jeopardy so long as he has not the knowledge of true ownership and the public is entitled to such knowledge."

"BIG FIVE" CONTROL FOOD.

Alleging that the "big five" packers—Swift & Co., Armour & Co., Wilson & Co., Morris & Co. and the Cudahy company jointly or separately wield controlling interests in 574 companies, minority interest in 95 others and undetermined interest in 93—a total of 762 companies—and that they produce or deal in some 775 commodities, largely food products, the report gives this picture of growing packer invasion into related and unrelated industries:

"In addition to meat foods, they produce or deal in such divers commodities as fresh tomatoes and banjo strings, leather and cottonseed oil, breakfast foods, vin fiz, curled hair, pepsin, and washing powders; their branch houses are not only stations for the distribution of meat and poultry, but take on the character of wholesale grocery stores, dealers in various kinds of produce and jobbers to special lines of trade.

STILL REACHING OUT.

"They have interests large enough to be a dominating feature in most of the services connected with the production and distribution of animal foods and their by-products, and are reaching out for control, not only of substitutes of animal foods, but of substitutes for other lines into which the integration of their business has led them. They are factors in cattle-loan companies making the necessary loans to growers and feeders of live stock; are interested in railways and private car lines transporting live stock and manufactured animal products; in most of the important stockyards companies—the public market for the bulk of food animals; and in live stock trade papers on which growers and feeders rely for market news.

"They are interested in banks from which their competitor packing-houses borrow money; in companies supplying machinery, ice, salt, materials, boxes, etc., to themselves and their competitors; they are principal dealers on the provision exchanges where future prices in standard cured animal products are determined; they or their subsidiary companies deal in hides, oleo, fertilizer material and other crude animal by-products; purchase from other packers these crude by-products and themselves carry the manufacture thereof to a further stage than most of their competitors.

"They are important factors in the leather industry, in oleomargine and lard substitutes, in cottonseed oil, in fertilizer, in soap, in glue, etc.

"Their vast distributing system, with the advantage arising from the control of private cars, cold storage and a network of branch houses, enables them to extend their activities on a large scale in poultry, eggs, cheese, butter, rice, breakfast foods, canned vegetables, soda fountain supplies and other lines.

DIVERSITY OF INTERESTS.

"Individuals of the Armour family are owners of grain and elevator companies and J. Ogden Armour is a prominent factor in the American International Corporation, with its shipping and shipbuilding interests, its import and export companies in various lines, its interest in a company organized to develop cattle raising, meat packing, quebracho extract and allied business in Paraguay, its control of a large tea importing company and a sugar machinery corporation, and its minority stock in the United Fruit Company.

"Some of Swift & Co.'s subsidiaries are growing tropical fruits in Hawaii; a subsidiary of Wilson & Co., Inc., has reached into the salmon fisheries of Alaska, and a Morris concern cans shrimp taken in the waters of the Gulf of Mexico.

"In England, France, Italy, Holland and other European countries, large meat distributing companies have been organized by the packers to sell the meats from their plants in the United States, Argentina, Uruguay, Paraguay, Brazil and Australia."

BANKS AND UTILITIES.

The Big Five, the report said, have control of or interest in public utility corporations in Sioux City, Kansas City, South St. Paul, Portland, Or.; South San Francisco; South St. Joseph, Mo.; Hill City, Minn.; Fort Worth, Tex., and Chicago.

As to financial power, the report said, in part:

"The packer has drawn to a marked degree upon the banks of the country for liquid funds. To assure himself loans ample to his purpose, the big packer has secured affiliation through stock ownership, representation on directorates and in other ways, with numerous banks and trust companies. Mr. Armour, Mr. Swift, Mr. Morris and Mr. Wilson are directors in banks affiliated closely with those who are strong at the sources of credit in the United States. Being thus allied with the powerful interests at the sources of credit, the packers' power is great, not only for financing their own national and international operations, but for affecting for good or for evil the credit of cattle producers and of competitors or customers in any line."

TO CONTROL SUBSTITUTES.

After reviewing the interest of the packers in the leather, fertilizer, cottonseed oil, grain and breakfast food industries, the report said:

"The reason why the packers are seeking control of the substitutes for meat—the foods that compete with meats—is obvious. If the prices of substitutes for meats are once brought under packer control, the consumer will have little to gain in turning to them for relief from excessive meat prices.

"Judged conservatively by trade estimates, the Big Five handle at least half of the poultry, eggs and cheese in the main channels of interstate commerce.

"Recently the big packers began dealing in various staple groceries and vegetables, such as rice, potatoes, beans and coffee and increased their sales at such a rate that in certain lines they have become factors of great moment."

Referring to the packers' activities in South America, the report said that from establishment of a single plant in Argentina in 1907 by Swift & Co., the American packers, Swift, Armour, Morris and Wilson, had developed by 1917 until for that year they exported 57.' per cent. of all exports of frozen and chilled beef quarters from Argentina and Uruguay.

UNFAIR REPORT, SAYS SWIFT.

[BY A. P. DAY WIRE.]

CHICAGO, July 11.—Charges against the big meat packers contained in the report issued by the Federal Trade Commission today were denied by Louis F. Swift, president of Swift & Co., speaking for his own company and for the other big Chicago packers, Armour & Co., Morris & Co., Wilson & Co. and Cudahy & Co.

Mr. Swift said the report was "merely an attack upon large and successful business organizations cans who are proud of the industrial progress of the nation."

"It is to be regretted that in these days," said Mr. Swift, "when the public feels keenly the pressure of high prices, a government body does not give out facts respecting price and profits. This has never been done fairly by the Federal Trade Commission as regards the packing industry, although the commission has constantly had the most complete information in its possession.

"I do not believe that the findings of such a prejudiced and unfair report should be used to influence public opinion or as a basis for the radical legislation that has been introduced at Washington."

WILSON'S STATEMENT.

Thomas F. Wilson, president of Wilson & Co., issued the following statement:

"After reading the latest attacks upon the meat-packing industry, I must say that it is unfortunate that a state of mind seems to exist among the members of the Federal Trade Commission that they should be opposed to large business interests.

"It seems strange to me that in this report the Federal Trade Commission failed to call attention of the people to facts in the Food Administration as shown on page twenty-nine, which relates to a wartime profit to the packers.

"This report shows that the packers were permitted to earn a maximum profit of 9 per cent. on sales of edible products upon capital invested. It also stated that the profit of the five largest packers for the year ending November 1, 1919 was a little over $40,000,000 on an investment of over $714,000,000 meaning a net profit of 5.6 per cent. or 3.4 per cent. less than authorized by the government.

"These figures passed through the hands of the Federal Trade Commissions and the accuracy of these figures has not been and cannot be questioned.

"I do not think any sane person can in the face of these figures accept the statement that the food situation is tied up in the hands of the large packers. If it were, surely they would have made the full amount of profit allowed by the gov-

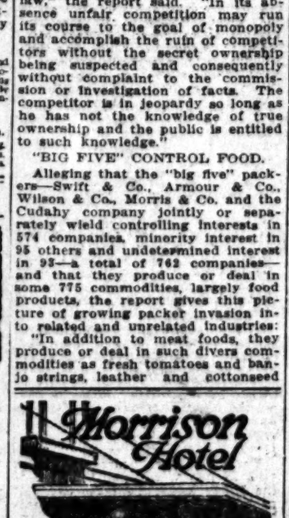

Steamships

NEW SERVICE
THE WHITE FLYER LINE
STEAMER "HUMBOLDT"
To San Francisco
Sails Thursday, July 17
And Every Five Days Thereafter
$9, $12, $13.65 One Way
$20 Round Trip
Berth and Meals Included.
Through rates to Portland quoted on application.
517 South Spring Street.
Phone 65270.

American Line
Leyland Line
White Star Line
White Star-Dominion Line

Celtic, New York-Lvpl	July 24
Bohemian, Boston-Lvpl	July 24
Winefredian, Boston-Lvpl	July 31
Adriatic, New York-Lvpl	Aug. 1
Lapland, New York-Lvpl	Aug. 2
Canada, Montreal-Lvpl	Aug. 2
Haverford, Phila.-Lvpl	Aug. 2

Office 30 Montgomery St., San Francisco. Thos. Cook & Son, 515 S. Spring St., L. A. D. W. Ferguson, 222 S. Broadway, L. A.

AUSTRALIA
NEW ZEALAND AND SOUTH SEAS
Via Tahiti and Rarotonga
Mail and Passenger Service Every 28 Days.
Union S.S. Co. of New Zealand
230 California St., San Francisco.
Or local Steamship and Railroad Agents

As the R-34 Looked Just Before Her Departure for Scotland

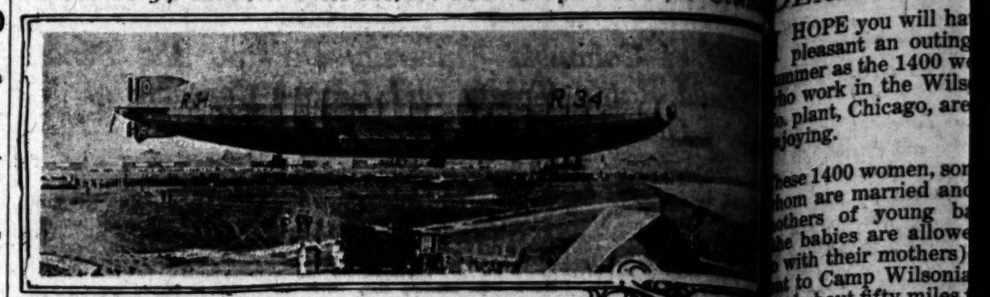

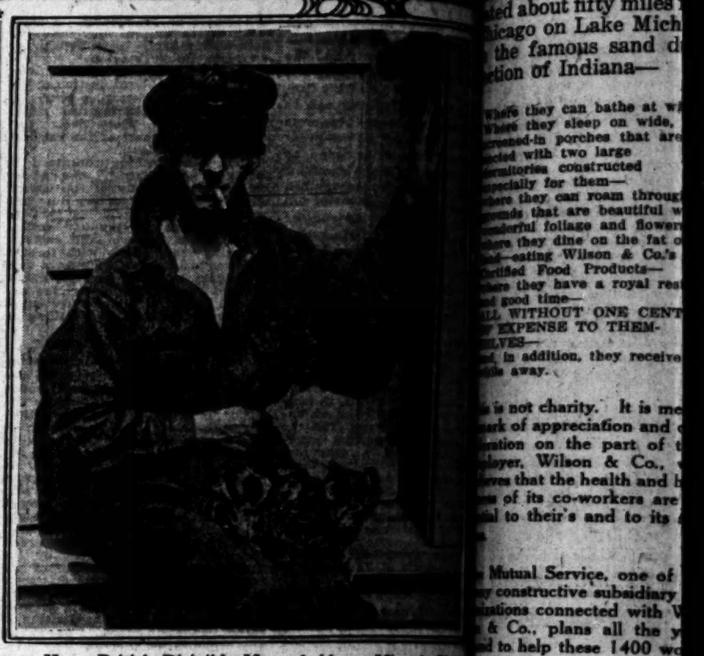

Huge British Dirigible Moored Above Mineola [illegible] Ready for her return trip across the Atlantic, and (below) [illegible] wards, wireless operator, and "Jazz," the cat stowaway [illegible] to America, but which will be the ship's mascot on the [illegible] cruise. [Photos by Underwood & Underwood.]

R-34'S ENGINE IS DISABLED

Dirigible "Going Strong" 4000 Feet Above Clouds: Reported from Azores.

[BY CABLE AND ASSOCIATED PRESS.]

LONDON, July 11.—The Air Ministry has received the following report from Ponta Delgada, Azores:

"The R-34 at 8:10 p.m. Greenwich mean time (4:10 p.m. New York time) is 4000 feet above the clouds and, despite a disabled engine, is strong. We are just about to descend to look at the gas. All well."

Greenwich time (10:30 a.m. New York time,) had reached 46 deg. 45 min. latitude, 38 deg. 38 min. west longitude, according to last advices received from the dirigible. One of the airship's engines has completely broken down, the message said it was proposed to land at East Fortune.

[The above report indicates that the R-34 has covered approximately 1600 miles of her journey to Scotland. Since the last report from the dirigible has been slackened to about forty-three miles an hour, probably to the broken-down engine. The airship's course, as given in the 2:30 o'clock Greenwich time report, is about twenty-five miles south of that given in the previous message.]

ST. JOHN'S (N. F.) July 11.—The naval wireless station here reported speaking to the R-34 at 5:08 a.m. today. It failed to get her position, but indications were that the dirigible was near the Azores.

LONDON, July 11.—In the first twenty-four hours of her flight across the Atlantic from Mineola the dirigible R-34 covered 1360 miles according to advices received here.

The R-34, speeding eastward across the Atlantic at 12:10 Greenwich time today (8:10 a.m. New York time,) had reached 46 deg. north latitude, 39 deg. 50 min. west longitude, approximately 1500 miles from her starting point.

NEW YORK, July 11.—The R-34 was estimated to be more than halfway across the Atlantic at 9 a.m. today, although official advices regarding the dirigible's position were lacking. At 4 a.m. Greenwich mean time (midnight New York,) when the last message was received the R-34 was 1260 miles east and speeding at 45 knots.

NEW YORK, July 11.—Lieutenant-Commander A. C. Read, commander of the NC-4 in the first air passage of the Atlantic, presented yesterday the gold medal of the Aero Club of America. The club's medals of merit were conferred on Commander Read and on who commanded the [illegible] Lieutenant-Commander Bellinger.

JAMES W. HACK
[illegible] of New York] is now here and guarantees $50 suits for $25. 344 South Spring street. Prices and values are sensational.

Resorts

SHORES & SHORES

Dermatologists, Asthma, Hay Fever, Hives, Eczema, Epilepsy, Rheumatism, Chronic Diseases, Blood, Skin, Nerves, Stomach, Bowels, Kidneys and Liver. Over 25 years. Consultation Free. Office hours: 9 to 12, 2 to 5; Evenings, 7 to 8; Sundays, 10 to 12. 1919 Broadway, Los Angeles.

The following have been admitted to the Jewish Orphans' Home of Southern Cal., Inc., since the last report: Schwartz, Stephen, male, 9 months; Spaber, Sam, male, 3 months; Spaber, Benjamin, 5 years, 2 months; Spaber, Lena, 7 years; Sigmund Frey, Superintendent.

PARKER'S HAIR BALSAM
A toilet preparation of merit. Helps to eradicate dandruff. For Restoring Color and Beauty to Gray and Faded Hair. 50c and $1.00 at druggists.

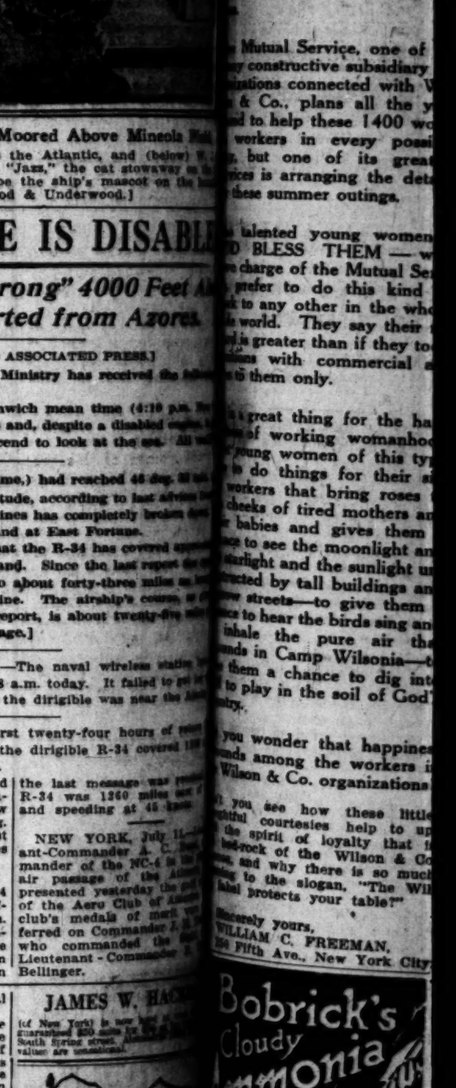

Alaska-Yukon-Pacific Exposition
Ocean Grey
Go north from Vancouver through the Inside Passage to Alaska on one of the
Canadian Pacific Steamers
You will be entertained by superb scenery, by perfect service, by delightful surroundings, by the best of everything. Sailings from Vancouver to Skagway and return, every Wednesday and Saturday, at 9 p.m. Stopovers at Victoria, Seattle, Tacoma, Portland, Banff, Lake Louise, Glacier, Field, Yoho Valley, Emerald Lake, Sicamous, Kamloops, Revelstoke, Sandon, Nelson, Rossland, Trail, Grand Forks, Midway, Penticton, Okanagan Lake, Vernon, Kelowna, Sicamous, Shuswap Lake, Kamloops, Ashcroft, Lytton, Yale, Harrison Hot Springs, Agassiz, Chilliwack, New Westminster, Vancouver. Sail on the Canadian Pacific Steamships, 1600 miles of Alaska.
Ask for Booklet
No. 34
A. A. Pollmann, Gen. Pass'r Dept., Canadian Pacific Railway, 605 S. Spring St., Los Angeles, Cal.
ALASKA

Departure for Scotland

...le Moored Above Mineola Field, ...ross the Atlantic, and (below) W. J. ...and "Jass," the cat stowaway on the ...ill be the ship's mascot on the home ...rwood & Underwood.]

...NE IS DISABLE... ...Strong" 4000 Feet Abo... ...ported from Azores.

...AND ASSOCIATED PRESS.] ...Air Ministry has received the followin... ...res: ...Greenwich mean time (4:10 p.m. New ...ounds and, despite a disabled engine, is ... descend to look at the sea. All well ...

...rk time,) had reached 46 deg. 22 min. ...ongitude, according to last advices from ...engines has completely broken down. ...to land at East Fortune. ...es that the R-34 has covered approxi... ...Scotland. Since the last report the ... ...ed to about forty-three miles an hour ... engine. The airship's course, as gi... ...me report, is about twenty-five miles ... ...message.]

...y 11.—The naval wireless station here ... 5:08 a.m. today. It failed to get her ... that the dirigible was near the Azores ...

...the first twenty-four hours of return ...eola the dirigible R-34 covered 1260 ... here. ...stward ... ...Green- ... New ... ...s deg. ... west ... miles ... R-34 ... half- ... 9 a.m. ... were ... mean ... when

...ustrial ... these ... the ... ure of ... does ... been ... Trade ... acking ... com- ... mission. ... find- ... unfair ... fluence ... for the ... en in- ... ent of ... lowing ... ttacks ... istry. I ... e that ... among ... Trade ... be op- ... cents. ... that in ... Com- ... tion of ... nd Ad- ... page ... a war- ... t the ... arn a ... nt, on ... n cap- ... at the ... ers for ... 1919 ... on an ... 00,000 ... cent. ... orized ... ch the ... Com- ... these ... ot be ... ension ... figures ... food ... ds of ... ure ... e full ... gov-

...the following have ... to the Jewish Orphans' ... Cal., Inc., since the ... Stewarts, Stephen, male, ... Shaber, Sam, male, ... Shaber, Benjamin; ... months; Shaber, Lena, ... Edmund Frey, Super-

...R-34 was 1260 miles east of ... and speeding at 45 knots ...

NEW YORK, July 11.—... ...ant-Commander A. C. Read, ...mander of the NC-4 in the ... air passage of the Atlantic ... presented yesterday the gold ... of the Aero Club of America ... club's medals of merit were ... ferred on Commander J. H. ... who commanded the flight ... Lieutenant - Commander P. ... Bellinger.

JAMES W. HACKE... (of New York) is now here at ... International 2500 suits for $25 and ... South Hymer street. Alterations ... values are unequaled.

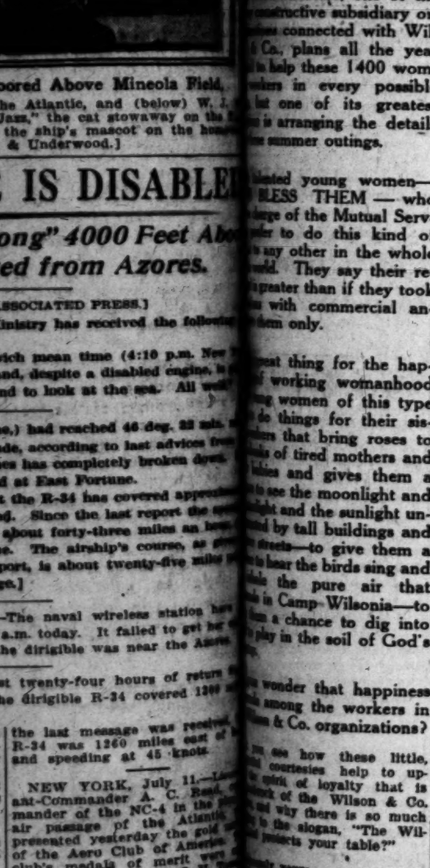

SHORES & SHORES

PARKER'S HAIR BALSAM

—TEETH $5.00—
Best Set None better, no matter how much you pay. Including your choice of material. Durable suction natural gums, harmonize with your complexion. Beautiful plate, and GUARANTEED 10 years... $7.00
My Extremely Low Prices
Best Set of Teeth $7.00
Gold Crowns (22 karat) $4.00
Bridge Work (22 karat) $4.00
Porcelain Crowns $4.00
Gold Fillings (Best) ..... $1.00 up
Gold Fillings (Best) ..... $1.00 up
Synthetic Porcelain Fillings ..... $1.00 up
Silver Fillings (Best) ..... 50c up
Cement Fillings (Best) ..... 50c up
Teeth Treated 50c
Nerve Removed (Painless) $1.00
Teeth Extracted (Painless) 50c
No charge for Painless Extracting and Cleaning, when other work is contracted for.
X-Ray DIAGNOSIS
Old gold is valuable. I pay cash or allow you full value for it on dental work.
LIBERTY BONDS ACCEPTED
HOT A DENTAL PARLOR. A private, high-class, up-to-date, dental office, with sterilized instruments and gentlemanly operators whom you will not be ashamed to recommend to your friends.
EXAMINATION FREE.
Hours 8:30 to 5:00; Sunday, 9 to 12.
DR. FAIRFIELD
320 to 326 Pantages Theatre Bldg., 336 South Broadway. Phone 61360

WOULD EXTEND PHONE STRIKE.

Nation - Wide Sympathetic Movement is Urged.

Tacoma City Council Demands Settlement at Once.

Firemen's Demands may Tie up Atlantic Coast Ships.

[BY A. P. NIGHT WIRE.]

SAN FRANCISCO, July 11.—The central committee, directing from here the strike of Pacific Coast telephone workers, today approved the recommendation of the Santa Barbara Union of Telephone Operators for a nation-wide strike of electrical brotherhood members in sympathy with the western workers.

Santa Barbara union telegraphed yesterday to International headquarters of the electricians in Springfield, Ill., demanding a sympathetic strike.

TACOMA, July 11.—After hearing statements from representatives of fifty striking telephone operators who visited their meeting today, the City Council unanimously instructed City Attorney U. E. Harmon to telegraph Postmaster-General Burleson to meet the demands of the strikers and to bring the strike here to an end at once. The City Attorney was instructed to inform the Postmaster-General that the telephone rates in Tacoma were raised recently by the State Public Service Commission on the plea of the company that more revenue was required to meet higher wage demands. The dispatch will set forth that wages have not been materially advanced despite a raise of about 25 per cent. in the rates.

VESSELS ARE TIED UP.

[BY A. P. NIGHT WIRE.]

NEW YORK, July 11.—More than 200 coastwise vessels were reported tied up in New York Harbor tonight as the result of the strike of marine firemen, water tenders and oilers, who walked out yesterday in an attempt to enforce demands for a wage increase of $15 a month.

During the day the walkout spread to vessels of the United Fruit Company.

Some of the smaller trans-Atlantic freight lines also are affected and the Seamen's Union claims to have received word from England that American vessels reaching their ports with nonunion crews will not be unloaded.

H. H. Raymond, president of the American Shipowners' Association and of the Clyde and Mallory Lines, said a committee had been appointed by the shipowners' association to confer with the strikers and was ready to take up the questions of wages and working conditions, but would not consider the closed shop.

WASHINGTON, July 11.—Representatives of the International Seamen's Union and Vice-Chairman Stevens and other officials of the Shipping Board failed to reach any agreement today toward ending the strike of marine engineers, oilers and firemen which began yesterday on the Atlantic and Gulf coasts.

While no announcement was made at the close of the day's conferences, it was understood that the discussions would be continued tomorrow in New York. Vice-Chairman Stevens and a number of Shipping Board officials will go to New York early tomorrow.

Andrew Furuseth, president of the Seamen's Union, after the conference said it had not been expected that any definite conclusions would be reached at today's conference owing to the absence of representatives of employers.

The union president explained after the conference that the strike was called to enforce the union's demand that first preference in employment be given to American seamen and second preference to members of the union. He said the demand for increased wages was a secondary issue.

More than 400 members of the Sailors' Union have gone on strike in New York, Furuseth said, and the total membership of the Sailors' Union as well as the Marine Cooks and Stewards' unions, will follow if the demands are not adjusted.

TRAMWAY STRIKE SETTLED.

[BY A. P. DAY WIRE.]

DENVER, July 11.—Denver's street car strike, begun Tuesday last, was settled today when the Executive Committee of the union agreed to accept a 48-cent-an-hour wage scale and submit their demand for higher wages to arbitration. Only formal ratification by the men at two general meetings called immediately is necessary to start the cars. It was expected cars would be running before 2 o'clock.

Under the agreement a 5-cent fare becomes immediately effective, to be followed in ten days by a 6-cent fare and final adjustment of the tramway question at a special election.

TELEPHONE SUNSET 130-R. Real Dutch, and reserve your table at the Jewel City Cafe for tonight's opening of E. G. Wood's most stupendous Beauty Show and Musical production, entitled "By the Sea." Dance to your heart's content, and enjoy that famous Sunset dinner for $1.50.

CALIFORNIA ELKS LEAVE FOR HOME

Secure Chicago as Ally by Quitting 1920 Race.

San Franciscan may be Grand Exalted Ruler.

Dinner Parties, Clambakes Take up Leisure Hours.

[EXCLUSIVE DISPATCH.]

ATLANTIC CITY (N. J.) July 11.—The California delegates of the convention of the Benevolent and Protective Order of Elks split up tonight. Many of the members left for their homes, but others joined the "Golden State" colony at the resort. Los Angeles men who departed had the proud satisfaction of knowing that their efforts virtually assures Los Angeles the 1921 convention.

One of the members of the California colony, Mrs. D. F. Keenan, entertained their representatives of Southern California lodges and their wives at her handsome home here. She has a winter home in Los Angeles.

Among other guests were Paul D. Robinson, Past Exalted Ruler of the Los Angeles lodge and his wife; Raymond Whitman, Past Exalted Ruler of Santa Barbara; Richard Rambough, Past Exalted Ruler of San Diego; Dr. Carney, Past Exalted Ruler of Pomona; Mr. and Mrs. Otto Steinen, Los Angeles, and Mr. and Mrs. Edmund Goodwin.

Mr. Robinson declared today he liked Atlantic City immensely, but he cautioned easterners not to believe that California lacks wonderful beaches.

"Atlantic City is fine, but we also have shore resorts on our side of the continent," he said smiling. "Atlantic City perhaps is the best advertised resort in the world. Everybody knows about it and everybody wants to see it. But out where we come from the beaches are just as good, but they have not had the publicity."

A dozen of the California visitors left tonight for New York, where they will stay several days. Others plan to visit Washington, Baltimore and Philadelphia before heading for the West.

DIPLOMATIC TRIUMPH.

Los Angeles and California generally executed some diplomatic triumphs at the convention. Los Angeles secured a strong ally in Chicago and impressed the Elks generally as being fine sportsmen in dropping out of the race for the 1920 convention and being content with 1921. The report is strong here in Grand Lodge circles that William M. Abbott of San Francisco may succeed Frank L. Rain of Fairbury, Neb., as Grand Exalted Ruler next year. Mr. Abbott is popular personally with men high in authority in Elks circles. He is chairman of the Judicial Committee. Mr. Rain held this position before him and it is rather generally regarded as a stepping stone to higher things. California's last Grand Exalted Ruler was Ray Benjamin in 1914, and the honor may again go westward.

Mr. Abbott attended the convention here and sponsored the resolution arraigning the Elks against Bolshevism.

The California delegation made a number of chair pushers happy. The rolling chairs along the great board walk were well patronized by the California Elks and their wives.

No business sessions were held in the evenings and late afternoons and as a result the chair stands in the neighborhood of the hotel where the visitors had headquarters were sure of well-paying patrons.

Furthermore the board walk amusement proprietors had no reason to complain of lack of custom on the part of California members. The piers and the inland yachts were rival attractions with great pulling power. Practically every night during the week some of the delegation were dancing on the million-dollar pier with the ladies in their party.

MANY SOCIAL FUNCTIONS.

The social side of the convention was not neglected by the visitors. Dinner parties, clambakes and fishing trips marked the leisure hours of the week. Receptions were held at colleges by California folk spending the summer here who held open house for their fellow townsmen.

The splendid policing and the enforced absence of pickpockets and disreputable characters provoked favorable comment from some of the Elks. Detectives were here from most of the big cities of the country. Persons known to the police were met as they stepped off the trains, held for the first outgoing train and told not to return. Not a single member of No. 99 or other lodges from the Golden State could recall today seeing any disorderly action during the convention here.

Thanks were extended by the visitors to Mayor Harry Bacharach of Atlantic City for the courtesies tendered the delegation by the city administration.

The delegation returns to California with three purposes:

The first is to assist the local authorities to smash the radical organizations in this country, including the Bolsheviists, anarchists and I.W.W.'s.

The second is to make California a better place to live in by systematic welfare work. This will include improvement of living conditions and finding employment for men out of work, particularly soldiers, sailors and marines.

The third is to increase the membership in the local lodge during the coming year so that the order will have 100,000 new members when the grand lodge meets in Chicago next year.

"IN GOOD CONDITION."

Norwalk Medical Head Says Rogers Charges are Untrue.

[BY A. P. NIGHT WIRE.]

SACRAMENTO, July 11.—The State Board of Control today gave out a reply from Dr. W. B. Kern, medical superintendent at Norwalk State Hospital, to an inquiry as to conditions there, in view of published charges. Dr. Kern states the hospital is being assailed through a Los Angeles newspaper by a former patient. "The charges thus far advanced are absolutely unwarranted and untrue. The institution is in good condition and continually open for inspection or investigation."

LAST BIG TALKS ON PROHIBITION

Final House Debates Take on a Very Wide Range.

Dry Leaders Claim They Have the Necessary Vote.

Senate Committee Makes Slow Progress on Bill.

[BY A. P. NIGHT WIRE.]

LONDON, July 3.—(Correspondence of the Associated Press.) It is no longer against the law in England to buy a round of drinks, the liquor board having revoked the "no treating" order, a war measure.

WASHINGTON, July 11.—In the course of a five-hour debate in the House today on the prohibition bill, the liquor traffic was likened to a convicted criminal, appealing for a reprieve, which some of the more drastic provisions of the measure were denounced as an invasion of the liberty, hospitality and habits of the home.

It probably was the last great day of prohibition oratory in the House. Not all of the twelve hours set aside for general debate had been used at the close of an all-day discussion, which ranged from a technical argument on constitution questions to a straight stump speech for prohibition and its enforcement.

TIME IS IN DEMAND.

Chairman Volstead of the Judiciary Committee, in charge of the bill, and Representative Igoe, Democrat of Missouri, leader of the minority, were unable to allot all of the time desired by members anxious to be heard. There were more demands than there was time to give, with everybody wanting a word. Time and again there was the droning call—"the gentleman asks permission to extend and revise his remarks." The speech-making will continue tomorrow, but the House will not begin actual work on the bill, section by section, until Monday.

Again today ardent prohibitionists declared they could not support the enforcement bill because of its provisions, and others contended that once Congress defines intoxicating liquors as a beverage containing ½ of 1 per cent alcohol the Federal law for such enforcement cannot become effective without concurrent action by the several States.

"DRY" ARGUMENT AGAINST.

The principal "dry" argument against the measure today was made by Representative Moon, Democrat of Tennessee, who declared that unless it was materially amended he would feel in duty bound to vote against it or else express his disapproval or not voting at all.

For twenty-two years, Mr. Moon said, he had stood upon the floor of the House and upheld the cause of prohibition, but the enforcements bill, which he characterized as "impracticable and senseless as anything ever suggested" should be opposed "because it is worse in all its features than the infamous force bill." He asserted Congress was going beyond its constitutional powers in attempting to say a man should not put liquor into his house, and attempting to define intoxicating liquors by limiting the alcoholic content to one-half of 1 per cent.

LEADERS DISCONCERTED.

It was apparent tonight that prohibition leaders were somewhat disconcerted by persistent attacks on the enforcement bill by members of the House regarded heretofore as certain to support it. They still claimed, however, to have votes enough to put it through substantially as drafted, although they said radical changes undoubtedly would be made by the Senate. The drive by the "wets" apparently had broken up all attempts, threatened several days ago, to make the bill more drastic than in its present form.

Charges were reiterated during the discussion today that the measure was largely drawn by the general counsel for the Anti-Saloon League, and that anti-liquor organizations had given warning that no man need hope to become nominee for President next year unless he stood squarely for rigid enforcement of prohibition.

Representative Gard of Ohio, Democrat, member of the Judiciary Committee, in opposing the bill, said it was so drastic that the people would rise up in wrath against its enforcement, but it was not half so drastic, he added, "as it had been when submitted to the committee by counsel for the Anti-Saloon League and the patent medicine interests." Many changes still were necessary, he asserted.

REFER TO "DRY" MAINE.

Representatives Fitzgerald of Massachusetts and Upshaw of Georgia, both Democrats, touched upon the extremes of the whole prohibition question, the former declaring he would put forward the State of Maine as an example of the folly of attempting to enforce a dry law. Mr. Upshaw made a straight appeal for passage of the bill, after reciting the evil, as he had found it, in the liquor traffic.

A statement by the Georgia member that in the time of strikes and riots the first order of the Mayor of a city generally was to close the saloons, drew a reply from the Massachusetts Representative.

"While I was Mayor of Boston," Mr. Fitzgerald shouted at Mr. Upshaw, "there was a street car strike and the saloons were not closed, but when they had a street car strike recently in the dry city of Bangor, the Mayor ordered the saloons closed, and the fact was published in the newspapers."

Little progress was reported today by the Senate Judiciary Subcommittee in its drafting of the Senate prohibition enforcement measure. Wide differences of views were said to exist, with sharp contest between Senators desiring drastic and modified legislation.

FIRST ARREST OF DEALER.

[BY A. P. NIGHT WIRE.]

SAN FRANCISCO, July 11.—The first arrest in this district by the Federal Department of Justice for violation of the War-Time Prohibition Act through retail sale of liquor was made today, when Louis Schiller, who formerly conducted a "family liquor store," sold on July 5, twelve quarts of whisky and ten gallons of wine, it was charged. He was released on bail.

WILSON MAY BE HERE FOR FLEET

Review in Los Angeles Harbor is Planned.

Daniels to Accompany Ships to the Pacific.

Will go to Hawaii for Opening of its Dry Dock.

[EXCLUSIVE DISPATCH.]

WASHINGTON, July 11.—President Wilson may review the Pacific fleet at Los Angeles about August 15. Much depends on plans yet to be determined Monday or Tuesday, but this much has been settled, if the President makes a speaking trip for the League of Nations, he will go to the Coast. If he does so he will try to arrange his plans so that he can review the fleet at Los Angeles Harbor. Secretary Daniels completed his plans today for accompanying the fleet to the Pacific and will be accompanied by Mrs. Daniels. He has agreed to a naval review at Los Angeles and so informed Congressman Osborne this morning when he conferred with him about details of the trip. Secretary Daniels expects that the fleet will arrive in Los Angeles about August 12 to 15, and will arrange for the review at the harbor in any event. If President Wilson can reach Los Angeles at that time without disturbing his other dates for speeches on the League of Nations, he will review the fleet there at that time and make the occasion a great peace celebration.

President Wilson's itinerary has not been completed except in the most tentative way and all depends on his decision as to whether any trip at all is to be made. At present it is planned to attach the President's car to the regular trains and not attempt to go to the expense of a special train.

WILSON LIKELY TO COME.

An additional car with newspaper correspondents will be attached with the President's car, but aside from this plan nothing definite has been worked out. While President Wilson has threatened six different times to go to the Coast, there is greater certainty now than ever that he will appear in California, Oregon and Washington.

When Congressman Osborne called at the White House today to get the details of the arrangement he was told that definite decision would be reached about the first of next week, but that the President would go to the Coast if he made any trip at all.

Secretary Daniels advised the Congressman that he would be glad to receive a delegation of Los Angeles men at Balboa as a welcome to the West Coast, but said there would be no accommodation for the party on vessels of the fleet, and suggested the welcoming party board the flagship off San Diego. Most important of all, Secretary Daniels advised Congressman Osborne that he was much interested in the plan for the submarine base at Los Angeles Harbor, and that he had had especially detailed as his personal aid two of the officers of the navy most familiar with the Helm report, and that he was going to personally inspect and investigate all the sites on the Pacific Coast recommended in the Helm report for improvements.

The date of the fleet's sailing from Hampton Roads has been changed from July 19 to July 22.

Secretary Daniels announced he had accepted the invitation of the Honolulu Chamber of Commerce to be present at the official opening late in August of the new dry dock at Pearl Harbor. The Secretary will make the trip to Hawaii aboard the New Mexico, flagship of the Pacific fleet. Most of the fleet will go to Honolulu for the event.

The Pearl Harbor dry dock, which is being completed, is one of the largest in the world, and will accommodate any ship now afloat. Construction work has been under way for several years, having been partially wrecked by an earthquake.

TO VISIT PORTLAND.

[BY A. P. NIGHT WIRE.]

PORTLAND (Or.) July 11.—A portion, at least, of the Pacific fleet, will visit Portland, late in August, and Secretary of the Navy Daniels will come here with the war vessels, according to a message received here today from Representative C. N. McArthur in Washington. Mc-Arthur telegraphed that he had been informed yesterday by Secretary Daniels that the new Pacific fleet probably will be divided into several groups and sent to the different harbors along the Coast, one group going to the Hawaiian Islands.

The Secretary of the Navy also assured McArthur, according to the message, that he intended to give close study to the Helm Commission's report on Pacific Coast aviation and submarine base sites while on his trip to this coast.

BARKER BROTHERS AS OLD LADIES' HOSTS.

INMATES OF HOME ARE GIVEN AUTO RIDE AND CONCERT BY GENEROUS FIRM.

The inmates of the Southern California Old Ladies' Home were the guests of Barker Bros. last night at a concert given for their benefit at the Y.M.C.A. auditorium. The aged women were conveyed from the home to the concert in automobiles furnished by their hosts.

The programme consisted of orchestra selections, piano solos, instrumental selections, whistling, Scotch songs and impersonations. The artists who presented the concert are members of the Barker Bros.' free noon-day entertainment bureau. They are Mrs. Olive Strong, Mme. Newcome Prindell, Ward French, Miss Sylvia Harding, B. D. Quin, Miss Duth Thompson, Dorothy Warren, Miss Zilleh Withrow, Leola McDowell, Dorothy Baird and the Gibson Mandolin Orchestra.

The proceeds are to be expended for furnishings for the home.

DEVASTATION IN ITALY GOING ON.

Riots Protesting High Cost of Living Continue.

One Firm is Looted of Goods Valued at Millions.

Mother and Daughters Found with House of Shoes.

BY AUSTIN WEST.

[BY CABLE—EXCLUSIVE DISPATCH.]

MILAN, July 10.—Notwithstanding the conciliatory efforts of the authorities, popular tumults in protest against dear living are still fiercely persistent. In many parts of the peninsula extensive devastation of property is even yet reported from Rome, where hostile demonstrations took place today before Giolitti's residence. All tram traffic and the publication of newspapers have been suspended and a further general strike is proclaimed for tomorrow.

At Naples the rioters wrecked an incoming train and cut telegraphic communication with many stations. They also embarked on new acts of plunder, one central clothing store being cleared of £14,000 worth of goods in about half an hour.

Taranto is in a state of military siege. Elsewhere in Calabria troops have been driven to fire on mobs.

Sanguinary conflicts with the police have occurred at Catania, Cantanzaro, Perugia, Savon, Vicenza, Verona, Brescia, Pavia and Parma, most of which towns are still in the throes of a general strike.

Here in Milan 2000 more arrests of looters have been made, tons of merchandise and tens of thousands of bottles of wines and liquors have been recovered from the pillagers. A mother with two daughters in their teens, had amassed over 500 pairs of fancy boots and shoes in their tenement.

Milan's co-operative association which has done much towards keeping down prices throughout the war, has had twenty-one branch stores pillaged, losing property to the value of about half a million pounds sterling. Even telephonic apparatus and cash registers have been carried off from some places of business while in others furniture has been smashed.

The municipal decree published tonight in Milan orders the immediate reopening of shops under penalty of confiscation of stocks.

WARSHIPS TO FIUME.

[BY CABLE AND ASSOCIATED PRESS.]

PARIS, July 11.—Three Allied warships, one each from the American, British and French navies, have been ordered to proceed to Fiume, where there have been disorders recently between Italian troops and other elements in the force of occupation. The situation at Fiume, however, is reported to be more quiet.

ROME, Thursday, July 10.—Precautionary military measures still continue in force in this city but order has been virtually established everywhere.

TITTONI IS OPTIMISTIC.

[BY CABLE AND ASSOCIATED PRESS.]

ROME, July 11.—Tomasso Tittoni, Minister of Foreign Affairs, was loudly applauded today when he announced to the Chamber of Deputies it was his belief the negotiations going on in Paris would lead to a settlement in the course of the next week. He hoped by that time, he said, to tell the country everything.

The question of Asia Minor, said Minister Tittoni, had to be reserved until President Wilson consulted the American people, but the Adriatic, colonial and economic questions would be settled. They had arrived at a point, he said, where a decision was absolutely necessary and every delay was dangerous.

The Foreign Minister in conclusion urged the country and Parliament to remain calm pending settlement of the negotiations and exhorted them to give the Italian delegation their unanimous support, making the peace signed a truly Italian peace.

MAC GETS A PITCHER.

[BY A. P. NIGHT WIRE.]

PORTLAND (Or.) July 11.—To bolster up his scanty pitching staff, Manager Walter McCredie of the Portland baseball club today signed George T. Hier, aged 22, who has been pitching in a small league in Minnesota. He is a southpaw and will join the team at Salt Lake next week. Hier was recommended to McCredie by a friend.

Tobacco Habit Dangerous

Thousands of men suffering from fatal diseases would be in perfect health today were it not for the deadly drug, nicotine. Stop the habit now before it's too late. It's a simple process to rid yourself of the tobacco habit in any form. Just go to any up-to-date drug store and get some Nicotol tablets; take them as directed, and lo! the pernicious habit quickly vanishes. Druggists refund the money if they fail. Be sure to read large and interesting announcement soon to appear in this paper. It tells of the dangers of nicotine poisoning and how to avoid it. In the meantime try Nicotol tablets; you will be surprised at the results.

LIBERTY BONDS BOUGHT
ALSO W.S.S.—We Pay Highest Market Prices. Cash at Once.
H. M. COLE.
909 Central Bldg., Opposite Pacific Electric Depot. Bank References.

Schools and Colleges

SUMMER SCHOOL ON BAY AND OCEAN
The Sixth Annual Summer Session of the
San Diego Army & Navy Academy
Pacific Beach, California. July 1st to Sept. 1st.
The Summer Session of the Academy offers a happy combination of work and play during the Summer months, both under most wholesome supervision; it offers the opportunity for helpful reviews or for advanced units of work under the Academy's superior instructors.
For the benefit of prospective cadet officers and non-coms of other cadet battalions, there will be given a special course of military instruction by officers who have gotten the very best in Officers' Training Camps.
The sum of $125 covers, for the entire session, the expense of tuition, board, room, light, use of arms and accoutrements, and laundry, 60 cents per week.
Faculty—S. W. Peterson, Mathematics; James L. Allsben, English; Capt. Perry E. Marshall, Sciences; Prof. Wm. G. Bell (Occidental College), Mod. Languages; Chesley Mills, Music; Vera McLeod, Lower School; Lieut.-Col. J. M. W. Partello, U. S. A., and Lieut. John L. Davis, Jr., late Field Artillery of U. S. A., Military Science and Tactics.
For full information, 'phone Pasadena Army and Navy Academy, Fair Oaks 325, or address
Capt. Thos. A. Davis, Pres., Pacific Beach, Cal.

WILLIAMS INTERNATIONAL SCHOOL
THE BOARDING AND DAY SCHOOL THAT APPEALS TO THE DISCRIMINATING
507 W. ADAMS LOS ANGELES, CALIFORNIA., U. S. A.

CUMNOCK SUMMER SCHOOL 200 South Vermont Avenue. July 7th—August 15th.
School of Expression, includes Art, Dancing, Dramatics, Literature, Story Telling, Voice, Music and Special Course for High School Students. Academy-Tutoring in High School branches. Helen A. Brooks, Director.
CUMNOCK SCHOOL PRESENTS
GRACE M. FERNALD, Ph. D. IN THE SCHOOL OF "CLINICAL" PSYCHOLOGY
1. Lectures to teachers and parents. 2. Demonstration class open to children who have failed of promotion. 3. Clinic.
July 7th—August 15th. 200 South Vermont Avenue.

HARVARD SCHOOL For Boys 20th (Military) Year. Largest and Best Equipped Boys' School in the West. Highest ranks in scholarship and military efficiency. Ten-acre campus in wonderfully healthful location. Designated by the War Department as a Reserve Officers' Training Unit, Junior Division. Graduates eligible for commission. Accredited to leading Universities and West Point. Summer session begins June 30th. For further information address: R. B. Gooden, A. M., Head Master, 10th and Western Ave., Los Angeles.

The Claremont School for Boys
A school for a limited number of recommended boys. 35 miles from Los Angeles. Thorough academic work and much out-of-door life. W. E. GARRISON Ph.D., Headmaster, Claremont, Calif.

EGAN SCHOOL Little Theater Bldg. 1824 So. Figueroa. Home Phone 63771.
Not only a school for drama, but a school for general culture. MUSIC, DANCING, DRAMA, in all their branches. Patronized by Oliver Morosco, John Cort and many others. Little Theater for Rent for Recitals and Amateur Theatricals.

TELEGRAPHY Taught by Experts.
Fully Accredited. Secretarial Course, Stenography, Gregg & Machine Shorthand, Bookkeeping, Law, etc. Tuition or board, room and tuition may be earned.
MACKAY BUSINESS COLLEGE, 9th and Main. Phone 63109.
Founded by S. P. R. R. Co., 1897.

WILLIS-WOODBURY BUSINESS COLLEGE
Foremost Since 1884.
THE SCHOOL OF SATISFACTION.
S. T. WILLIS, PRESIDENT. 5TH FLOOR, HAMBURGER BUILDING

SUMMER SCHOOL URBAN MILITARY ACADEMY CAMP AT CATALINA.
CLASSES at 800 So. Alvarado. 52647

California Commercial College
(The Brownsberger.) 535 So. Hope St., guarantees both its training and a good position. You should investigate its advantages before enrolling in any school. Phone or call for the "Victory Year Book" of information. It is free.

LOS ANGELES MILITARY ACADEMY
Delightfully situated on Huntington Drive, near Pasadena. Highest standard in SCHOLARSHIP, MILITARY TRAINING AND GENERAL CULTURE. Complete equipment. The school that appeals to thoughtful and discriminating parents. Special rates for summer months. Phone 21411. Walter J. Bailey, A.M., Principal.

Elliott School for Girls, 1301 Gramercy Place
SUMMER SESSION, JUNE 30 TO AUG. 15.
Residence and Day School. Ideal Home Life. Character Building.
MARTHA COLLINS WEAVER, M. A. Telephone 72836

Y. M. C. A. Spare-Time Courses Open
Practical Instruction Offered in Stenography, Book-keeping, Typewriting, Arranging, Spanish, Mathematics, Engineering, Automobile Repairing. Write today. 715 South Hope St., Los Angeles.

SUMMER SCHOOL Long Beach Military Academy, Belmont Heights, Long Beach. Most delightful spot on the Coast. Lessons in the morning only. Swimming (private entrance to sea.) Tennis, croquet, baseball, military drill and exercises. Full particulars on application to Prof. Blackwell.

Learn Autos and Tractors Earn $100 to $300 a month. Learn in few weeks by our system of practical instruction. All modern equipment. Expert instructors. Free $50 tractor scholarship offer now open. Earn board and room while learning. Write for free catalogue. Shows students at work, tells how YOU can make a big success in this business. NATIONAL AUTOMOTIVE SCHOOL, 823 South Figueroa, Los Angeles, Cal.

PAYNE'S THEATRICAL ACADEMY 700 MAJESTIC THEATER BLDG.
Have you talent for the stage? Dancing of all kinds, music, comedy dramatic action. Manuscripts arranged, music written, orchestrations, song coaching and arranging. We arrange tryouts, write and arrange sketches. Special attention given amateurs. Moving picture and theatrical enterprises are looking for you. Professional size. Photographs free. Hours—10 to 5; Evenings, 7 to 9; Sundays, 11 to 3.

GIRLS' COLLEGIATE SCHOOL Adams and Hoover Streets. Resident and Day Pupils.
Eighth Grade, Academic Courses. Accredited. Two years post-graduate work—Secretarial Training, Fine Arts, Home Economics, Social Science, Musical Advantages. Louise M. Spencer, Director, 384-918 Blanchard Hall. Telephone 15006.

SCHOOL OF RHYTHMICAL PENMANSHIP.
SESSION JULY 15TH-AUG. 15TH.
Zaner, Spencer, Palmer Certificates
Trains for Supervisorships. High School, Elementary and Primary Classes. Louise M. Spencer, Director, 384-918 Blanchard Hall. Telephone 15006.

PAYNE'S THEATRICAL ACADEMY, 700 Majestic Theater Building.
Have you talent for the stage? Dancing of all kinds, music, comedy and dramatic action. Manuscripts arranged, music written, orchestrations, coaching and arranging of songs. We arrange tryouts, write and arrange sketches. Special attention given to individuals. Moving picture and theatrical enterprises are looking for you. Photographs free.

Page Military Academy A BIG SCHOOL FOR LITTLE BOYS
The largest school of its class in America. Pupils admitted at any time. In session the year around. Summer rates $50 a month. Send for catalog. R. F. D. No. 7, Box 350. Phone 74216. Robert A. Gibbs, Headmaster.

SELL DIRECT TO AN ESTABLISHED BOND HOUSE
CASH PAID WE BUY CASH PAID
Approximately the latest quotations.
1st 3½ $105.60
3rd 4¼ ... $ 99.75
4th 4¼ 96.50
Victory 99.25
Don't pay large brokerage fees.
LIBERTY BONDS
War Stamps $4.30 (Value for July, 1919)
Bank Receipts CASHED
UNITED STOCK AND BOND CO.
8:30 a.m. to 6:00 p.m. 634 So. Spring St.—Ground Floor. Private Office for Ladies.

WE POSITIVELY PAY
$99.00 for Victory
$99.00 for 3rd 4¼
All Coupons Attached.
H. N. Willard & Co.
No Brokerage Charged.
$105.00 for 1st 3½ Liberty
96.00 for 4th 4¼ Bonds
4.00 for W. S. Stamps
Ground floor, 623 S. Spring. 14815.

WE BUY LIBERTY BONDS W. S. S.
FULL MARKET TODAY.
$106.22 for 1st issue.
ALL COUPONS ATTACHED.
$99.69 for 3rd issue.
J. C. BURCH & CO.
Ground Floor, 6 ... Spring. Broadway 2812.

LIBERTY BONDS
BANK RECEIPTS AND WAR SAVINGS STAMPS
Bought for Cash at Highest Prices
AMERICAN SECURITIES COMPANY
202 West Third St., Near Spring. Phone 62651.
828 W. P. Story Bldg., 6th and Broadway. Phone Fine 8504.

East and West Even at Tennis; Sacs Trim the Tigers at Last; Prince Lorlee Wins Stak

ROXY'S FINE PEG DOES THE WORK.

Left Fielder Middleton Puts Squeezee on Tigers.

Yippers Finally Grab Game After Four Trials.

Umpires Booed and Jostled by Angry Fans.

BY HARRY A. WILLIAMS.

Predictions that Sacramento wouldn't win any games this week, or possibly this season, did not come true.

The Soviet soaked Vernon, 4 to 3. This sudden upsetting of the dope caused a small riot, especially among the wicked 10-to-6 plungers, who had bet $1 against 60 cents that the Tigers would win. Others who had not bet that much, but were moved mainly by a deep sense of loyalty to the home team, also rioted a little.

The crisis came in the ninth. It was nip-and-tuck between the teams until the Bolsheviks put over what proved to be the winning run in the eighth. The score stood 4 to 3 in favor of the visitors when the Tigers lined up for their last whack at the pill. Borton and Edington were retired on rapid assists by Piercy and Pinelli. Piercy then loosened up and walked Hughie High. Reading in this act a portent of victory, the bugs arose and called aloud for the tying run, if not more.

BUSTED ONE.

Under the impetus of this encouraging commotion, Bob Fisher busted a long single to left. High put on an impressive burst of speed and beat it away from first in the direction of third. Middleton took the hit cleanly, and fired to Pinelli. It was a perfect heave, and lodged in Pinelli's mitt on the first bound. Hughie made a fine circuitous slide, but was nipped by a good five feet. Casey, over near the center of the diamond, and not in a position to see the play, ruled the runner safe.

This caused Pinelli to bounce straight up about twelve feet in the air. Without question it was the highest jump ever made by a human being, and was eloquent of deep emotion. From this jump it was plain to be seen that Pinelli was greatly agitated. Getting no satisfaction out of Casey, the third baseman made a bee line for Stingaree Bill Guthrie. At the same time Bill Rodgers bounced out of the cave for the first time in two days. Unbathed athletes literally swarmed about the two umps.

HE WAS RIGHT.

As the umpire-in-chief, Guthrie refused to render a decision. He was right. It is not up to him to horn in. He is supposed to wait until he is asked by his associate. Finally Casey put the question to him, and Guthrie, who had seen the play through the bars of his cage, waved High out. This ended the diamond combat, but all else started one in the stands. When Guthrie and Casey left the field they were surrounded by an infuriated mob, which proved to be entirely harmless, running wholly to noise. The play was plain from the press cage, the inmates being in a position to get a birdseye view. To give a decision against the home club in the ninth in a close game requires nerve, but to reverse a decision, and the decisive one, calls for a high order of guts. Guthrie didn't hesitate when it was put directly up to him.

Charley McHugh was the only victim of the riot. Although losing a large sum of money on the Tigers, estimated at $1.25, he ventured the opinion out loud that Guthrie was right. A lady overheard him and soaked him in the mouth with her hand. Being older than Jess Willard, Mr. McHugh didn't fight back.

ON THE BEEZER.

Getting stung for $1.25 and slapped on the beezer was enough punishment for one afternoon. When the ladies get to biffing the men after the games it shows a wholesome interest in the sport. The weaker sex can't lug paving blocks out to the game, but that doesn't prevent them from using their mitts.

Sacramento was ahead three times, but only the last lead held, the other two being tied. The same pitchers that started didn't finish. Larkin and Sam Ross were the original entries. Neither was technically knocked out of the box, but both were quietly removed at the end of the fifth after having been found for three runs apiece. This indicated that Essick and Hodgers had misgivings about what might happen if they were left in. One of them switched to Dawson and the other to Piercy. This was unfortunate for Rex, as he gets charged with the defeat, although only one run was scored off him, as against three off the Ross guy. Ross also was feeling pretty bad, as he had waited a long time to start, and had hoped for better results.

It was kids' day, and a bunch of unwashed children inhabited the bleachers nearest the Sacramento bench.

GRIGGS BACK.

Sandow Griggs, finding that his injured hand had grown as strong as the rest of him, played first base. In relinquishing that position, Gus Fisher explained that he had never claimed to be a first baseman. This explanation was needless, nobody ever having accused him of being one. Great Gus performed behind the bat, the place for which he is best fitted by training and nature.

Sacramento was first to score, getting one in the third. With one down, Fisher singled. Great Gus hits better behind the bat than he does at first. Larkin, who was still with us, sacrificed. Pinelli then drove a grounder through Bob Fisher's scattered pins, and the other Fisher scored from second. Bob had gone twenty-three games without an error, and had hoped to prolong his bootless condition indefinitely. Pinelli was caught off first.

FILLED BASES.

Vernon tied it in the same round. Two were gone when the Tigers filled up the bases on singles by Mitchell and Meusel and a walk by Chadbourne. Larkin passed Borton forcing in a run. The bases were still full, with Chadbourne on third. There were two strikes on Stumpy Edington, and it looked like this famous scientist was about to locate another air pocket at the plate. So Chet tried to steal home.

He came almost getting away with it, but not quite. McGaffigan, Great Gus, Larkin and Pinelli landed on Ross for two runs in the fifth. Larkin's barrup was a double. A single by DeVormer, Mitchell's triple and Chadbourne's sacrifice fly enabled the Tigers to tie it in the same inning. In the eighth Middleton tripled. Roxy was pretty well winded, not being accustomed to running them out that long. He recovered in time to scare on Eldred's slow grounder to Meusel, although Bobby made a nice scoop and lightning assist.

LADIES RENEGE.

The young lady professors from U.S.C. who were out Thursday to study the fine points of baseball didn't come back for more. Thursday's game was so complicated that they couldn't keep up with the fine points. They are planning to take a correspondence course in baseball, which will enable them to add up the fine points at night. Anyway, it is another encouraging sign when lady highbrows get interested in the great national pastime. The score:

SACRAMENTO.	AB	R	H	O	A	E
Pinelli,ss	5	1	1	1	1	1
Mitton,lf	5	0	1	1	0	0
Eldred,cf	3	0	0	2	0	0
Meusel,3b	4	0	1	0	2	0
McG'han,2b	3	0	1	3	2	0
Orr,ss	3	0	0	1	4	0
Griggs,1b	4	0	1	11	0	0
G.Fisher,c	4	0	0	7	0	0
Larkin,p	2	0	0	0	2	0
Fisher,p	1	0	0	0	0	0
Totals	35	1	4	27	11	1

VERNON.	AB	R	H	O	A	E
J.McH'lan,ss	4	0	0	3	0	0
C'bourne,cf	4	0	1	3	0	0
Mitchell,3b	4	0	1	0	0	0
Meusel,rf	4	0	1	2	0	0
Borton,2b	4	0	0	2	3	0
Ed'gton,rf	3	0	0	3	0	0
High,lf	3	0	0	2	0	0
R.Fisher,1b	3	0	0	11	0	0
DeVormer,c	3	0	1	5	0	0
Ross,p	2	0	0	0	2	0
Dawson,p	1	0	0	0	1	0
Totals	33	4	9	27	14	0

SCORE BY INNINGS

	1	2	3	4	5	6	7	8	9
Sacramento	0	0	1	0	2	0	0	1	0—4
Base hits	0	0	1	0	2	0	0	1	0—4
Vernon	0	0	0	1	2	0	0	0	1—3
Base hits	0	0	0	1	2	0	0	0	1—3

SUMMARY.

Errors—R. Fisher, Dawson. Home runs—Eldred, J. Mitchell. Three-base hits—Mitchell, Middleton. Two-base hits—Larkin, Pinelli. Sacrifice hits—Larkin, Orr, Chadbourne, Griggs. Struck out—By Larkin, 5; by Ross, 4; by Fisher, 1. Bases on balls—Off Larkin, 3; off Dawson, 2; off Piercy. Runs responsible for—Larkin, 3; Ross, 2; Fisher, 1. Hits off—Ross, 8, in 5 innings; Larkin, 1, in 4; Piercy, 0, in 3; Fisher, 0, in 1; Dawson, 0, in 2. Left on bases—Sacramento, 6; Vernon, 7. Time of game—1:55. Umpires—Guthrie and Casey.

SALT LAKE POUNDS BALL VERY HARD.

[BY A. P. NIGHT WIRE.]

SAN FRANCISCO, July 11.—Salt Lake defeated Oakland, 8 to 2 after the Bees had pounded Falkenberg from the box in the seventh. Weaver, who succeeded him fared little better. Bunched hits and almost errorless ball won for the visitors. The score:

SALT LAKE.	AB	R	H	O	A	E
Maggert,cf	4	1	1	2	0	0
Krug,2b	2	1	0	1	0	0
Lane,lf	4	0	1	1	0	0
Rumler,rf	4	0	1	1	0	0
Shealy,1b	4	1	0	7	1	0
Mattick,3b	4	1	2	1	3	0
M'Lean,3b	0	1	0	0	0	0
Byler,c	4	0	1	6	0	0
Markle,p	4	1	1	0	1	0
Totals	35	8	12	27	11	0

OAKLAND.	AB	R	H	O	A	E
Lane,cf	4	0	1	1	0	0
Wares,2b	4	0	0	1	2	0
Mails,lf	4	0	0	2	0	0
Roche,1b	3	0	0	9	1	0
Murphy,rf	4	0	3	2	0	0
Schorr,3b	3	0	0	0	2	0
Stumpf,ss	4	1	2	2	3	0
Mitze,c	4	1	0	5	1	0
F'senberg,p	2	0	0	0	1	0
Lee,x	1	0	0	0	0	0
Killefer,c	0	0	0	0	0	0
A.Arlett,xx	1	0	0	0	0	0
Totals	35	2	11	27	15	0

x—Batted for Falkenburg in seventh.
xx—Batted for Weaver in ninth.

SCORE BY INNINGS.

	1	2	3	4	5	6	7	8	9
Salt Lake	0	1	0	0	0	0	3	4	0—8
Oakland	0	0	0	0	0	0	0	1	1—2

SUMMARY.

Errors—Krug, Lane, Roche, Falkenburg, Weaver. Innings pitched—By Falkenburg, 6; by Weaver, 3. Home runs—Mitzel, Lane, 2; Cooper. Two-base hits—Johnson, Lane, Stumpf. Sacrifice hits—Bohne, Krug, Rumler, Maggert. Bases on balls—Off Markle, 4; off Falkenburg, 2. Struck out—By Markle, 7; by Falkenburg, 4; by Weaver, 1. Runs responsible for—Markle, 2; Falkenburg, 5. Umpires—Frary and Pipgrass. Charge defeat to Falkenburg.

PAT HIGGINS WITH BEACH CRICKETERS.

[SPECIAL CORRESPONDENCE.]

SANTA MONICA, July 11.—Frederick Lee, secretary of the Santa Monica Cricket Club, announced today that Pat Higgins, one of the famous players of the United States, is returning from Catalina Island, and will be ready to play Sunday, when a practice game will take place between two elevens of Santa Monica. Higgins is noted for having one of the largest number of centuries to his credit of the players of America. The club is at present trying out boys who have recently graduated from Santa Monica High School, where they were star baseball players.

"Some of them, especially Jack McCord, Bernard Evans and Merrit Van Sant, play the English game with great style," said Lee, "and we expect to use them when we meet one of England's teams, toward which great event we are steadily working.

CATCHES A WHALE OF A BIG TROUT.

What is conceded to be the biggest trout so far nabbed in Southern California, and Big Bear Lake in particular, was recently pulled out of the big mountain pond by A. H. Reinke.

The monstrosity weighed twelve pounds and in longitude was 31½ inches. To travel around its vast tummy the circuit would take one exactly 17¼ inches. Never before in the history of the Waltonian sport has such a whale of a trout been hooked.

The big fellow was caught on a minnow about 8 o'clock on the morning of the Fourth of this glorious July. Several offers of a goodly sum were made by campers to Reinke to dispose of his super-fish, but to no avail. He had himself snapped with the big find to paste in the family album. How do they do it?

EAST AND WEST ARE NOW EVEN.

Murray of Buffalo and Johnson of Philadelphia Win.

Tennis Tourney Finds Experts on a 50-50 Basis.

Californians Triumph in the Big Doubles Event.

[BY A. P. NIGHT WIRE.]

CINCINNATI, July 11.—The eastern team equaled matters with the westerners by winning two out of three matches played in the intersectional tennis championship games today.

The eastern players took both matches in the singles, while the western contingent won the doubles. The score between the two now stands at 3-2, the westerners having won two out of three matches at yesterday's play.

Today the national champion, R. Lindley Murray of Buffalo, defeated Sam Hardy of Chicago, 6-2, 6-2, 1-6, 3-6, 6-1, and Wallace Johnson of Philadelphia, defeated A. L. Green, Jr., of Chicago by scores of 3-6, 6-3, 6-2, 6-4, while Robert Kinsey and Axel Graven, both of California, won from S. Howard Voshell and Wallace Johnson of Philadelphia in the doubles by scores of 7-5, 6-3, 6-1, 4-6, 6-3.

SOLVES PLAY.

The Murray-Hardy match brought forth the best tennis of the day. The contest between Wallace Johnson and Green also produced great tennis. Green won the first set, but Johnson solved the Chicago man's play after this and had a rather easy time taking the next three sets and the match.

The doubles match went five sets, Kinsey and Graven proving the stronger and winning the first, third and fifth sets, while Voshell and Johnson took the second and fourth.

The matches scheduled for tomorrow which will decide the sectional championship team will be

Singles: Vincent Richards of New Jersey vs. Axel Graven of California; William M. Johnston of California vs. William T. Tilden, Jr., of Philadelphia.

Doubles: Green and Burdick vs. Kumagae and Murray.

BEAVERS BUNCH HITS IN FIRST INNING.

[BY A. P. NIGHT WIRE.]

PORTLAND (Or.) July 11.—In one of the fastest games played here this season, Portland again defeated San Francisco, 4 to 1. The Beavers made their four runs in the first inning off four hits and an error. Walker's double to center brought in two men. Fitzgerald made the only run for the visitors in the third, aided by an error. The score:

SAN FRANCISCO.	AB	R	H	O	A	E
Schick,cf	3	0	0	2	0	0
F'gerald,rf	3	1	1	2	0	0
Runtzv,lf	4	0	1	2	0	0
Koerner,1b	4	0	1	9	1	0
Cr'dall,2b	3	0	0	1	3	0
Cavener,ss	4	0	1	0	2	0
Kamm,3b	4	0	1	1	4	0
McKee,c	4	0	0	4	0	0
Scott,p	3	0	0	0	2	0
Zamloch,x	1	0	0	0	0	0
Totals	35	1	4	24	14	0

PORTLAND.	AB	R	H	O	A	E
Blue,1b	4	1	1	9	0	0
Wisl'ml,3b	4	0	1	1	5	0
Speas,lf	3	1	1	1	0	0
Walker,cf	3	1	2	2	0	0
Rapkin,2b	3	0	0	3	3	0
Kochler,c	4	0	0	3	0	0
Cox,rf	4	0	1	1	0	0
Baderian,ss	4	0	0	0	3	0
Penner,p	2	0	0	0	0	0
Totals	29	4	7	27	4	0

SCORE BY INNINGS

	1	2	3	4	5	6	7	8	9
San Francisco	0	0	0	0	0	0	0	0	1—1
Portland	4	0	0	0	0	0	0	0	0—4

SUMMARY.

Errors—Koerner, Kamm, Wisterill, Sicin. Two-base hits—Walker, Kamm. Sacrifice hits—Speas, Penner. Bases on balls—Off Penner, 3; off Scott, 2. Struck out—By Penner, 2; by Scott, 1. Home runs—Blue. Umpires—Finney and Bedford.

PERTICA BLOWS UP IN FOURTH FRAME.

[BY A. P. NIGHT WIRE.]

SEATTLE, July 11.—Pertica, Los Angeles pitcher, "blew up" in the fourth inning, allowing Seattle to score five runs, enough to win the game, 6 to 5. Los Angeles, with the score 6 to 4 at the beginning of the ninth, attempted a rally, but scored only one run. The score:

LOS ANGELES.	AB	R	H	O	A	E
Killefer,cf	4	1	1	3	0	0
Fabrique,ss	3	0	0	2	4	0
Kenworthy,2b	4	0	0	0	0	0
Crawford,rf	4	1	2	2	0	0
Kenworthy,2b	4	1	2	3	2	0
Ellis,lf	4	0	1	2	0	0
Nichol,3b	4	0	1	1	1	0
Bassler,c	4	0	2	6	1	0
Pertica,p	2	0	0	0	0	0
Schultz,p	0	0	0	0	0	0
Crandall,p	1	1	0	0	2	0
Bates,x	1	0	0	0	0	0
Totals	34	5	9	24	11	0

SEATTLE.	AB	R	H	O	A	E
Compton,lf	3	1	1	4	1	0
Hoag,2b	4	1	0	3	2	0
Lapan,ss	4	1	0	2	3	0
Knight,1b	3	0	1	11	2	0
Higbee,rf	3	1	0	1	0	0
Fabrique,3b	4	0	0	0	2	0
French,ss	2	1	1	0	3	0
Reiger,p	2	0	0	0	2	0
Regan,p	2	0	0	0	1	0
Totals	28	6	4	27	15	0

x—Batted for Fabrique in ninth.

SCORE BY INNINGS.

	1	2	3	4	5	6	7	8	9
Los Angeles	0	2	1	0	0	1	0	1	—5
Seattle	1	0	0	5	0	0	0	0	x—6

SUMMARY.

Errors—Knight, Higbee, Lapan. Struck out—By Reiger, 1; by Regan, 1; by Pertica, 5. Bases on balls—Off Reiger, 2; off Regan, 1; off Pertica, 6; of Schultz, 1. Two-base hits—Fabrique, Kenworthy. Three-base hit—Compton. Home run—Bassler. Double play—Compton to Hoag. Sacrifice hit—Ellis. Stolen bases—Compton, Lapan. Runs responsible for—Pertica, 5; Schultz, 1; Reiger, 3; Regan, 2. Credit victory to Reiger. Charge defeat to Pertica. Umpires—Eason and Reid.

RELEASE PLAYERS.

[BY A. P. NIGHT WIRE.]

CLEVELAND, July 11.—The release to the American Association teams of two players by the New York American League baseball club, was announced today by Manager Huggins. Outfielder George Halas goes to St. Paul and Infielder John Jones to Toledo.

ONLY JUDGES TO DECIDE FIGHT.

[BY A. P. NIGHT WIRE.]

TOLEDO, July 11.—Oliver Pecord, referee of the Willard-Dempsey boxing exhibition here on July 4, today divulged the details of an agreement he claims to have been demanded by Jess Willard, to the effect that Pecord would not declare the winner if the bout went the twelve-round limit. Pecord asserted he affixed his signature to the agreement the day prior to the bout on the demand of Willard, who declared he would not enter the ring unless the decision was left in the hands of the judges alone.

Pecord declared Willard, fearing a frame-up, notified Tex Rickard, the promoter, he would not go on with the fight until he was sure the Toledo official would consult with the judges before announcing any verdict.

It had been settled previously that Rickard and Maj. A. J. Drexel-Biddle, as judges, would give the decision at the conclusion of the bout if it went the designated number of rounds. Should they disagree, it was understood Referee Pecord would agree with one or the other or give his own decision. That a change from the original agreement had been made was not known until Pecord divulged the information today.

IN THE BIG LEAGUES.

NATIONAL LEAGUE

CINCY GRABS BOTH.

[BY A. P. NIGHT WIRE.]

BOSTON, July 11. — Cincinnati took both games today from Boston, the first, 4 to 2, in thirteen innings, and the second, 6 to 2. The visitors tied the first game in the eighth when with one on base, Rariden's drive to left center bounded into a hole into the score board for a home run. Daubert opened the thirteenth inning with a single and scored on Groh's home run to right. The scores:

First game:

CINCINNATI.	AB	R	H	O	A	E
Rath,2b	6	0	1	5	5	0
Daubert,1b	6	1	1	15	0	0
Groh,3b	5	2	2	1	2	0
Rousch,cf	5	0	0	2	0	0
Neis,rf	5	0	0	1	0	0
Kopf,ss	5	0	0	1	6	0
Bressler,lf	4	1	2	2	0	0
Rariden,c	4	0	1	4	1	0
Benther,p	4	0	1	1	0	0
Totals	46	4	9	30	18	0

BOSTON.	AB	R	H	O	A	E
Riggert,cf	5	0	0	2	5	0
Herzog,2b	5	0	1	2	5	0
Powell,rf	5	0	1	2	1	0
Smith,lf	5	0	1	2	0	0
Holke,1b	5	1	1	15	1	0
Rondel,3b	5	0	0	2	2	0
M'nville,ss	5	0	0	2	4	0
Gowdy,c	4	1	2	9	1	0
Nehf,p	3	0	1	1	2	0
Thorpe,x	1	0	0	0	0	0
Totals	45	2	7	35	15	0

x—Batted for Nehf in thirteenth.

SCORE BY INNINGS.

	1	2	3	4	5	6	7	8	9	10	11	12	13
Cincinnati	0	0	0	0	0	0	0	2	0	0	0	0	2—4
Boston	0	0	1	0	0	1	0	0	0	0	0	0	0—2

SUMMARY.

Error—Kopf. Two-base hits—Rariden, Bressler, Rousch. Home runs—Rariden, Groh. Stolen bases—Groh, Kopf. Hering. Gowdy. Sacrifice hit—Rousch. Bases on balls—Off Reuther, 5; off Nehf, 4. Hit by pitcher—By Reuther, Marsaville. Struck out—By Reuther, 8; by Nehf, 7.

Second game:

CINCINNATI.	AB	R	H	O	A	E
Rath,2b	5	1	2	2	3	0
Daubert,1b	5	1	2	12	0	0
Groh,3b	3	1	1	1	0	0
Rousch,cf	4	1	2	1	0	0
Neis,lf	4	0	1	1	0	0
Kopf,ss	5	0	1	2	3	0
Bressler,lf	3	0	0	3	0	0
Wingo,c	4	0	2	3	1	0
Eller,p	4	0	1	0	2	0
Totals	38	6	12	27	15	0

BOSTON.	AB	R	H	O	A	E
Riggert,cf	2	0	0	4	0	0
Herzog,2b	4	0	1	3	3	0
Powell,rf	3	0	1	3	0	0
Cruise,lf	4	1	1	4	0	0
Holke,1b	4	0	1	9	0	0
Rosel'd,3b	4	0	2	1	1	0
M'nville,ss	4	0	0	2	1	0
Gowdy,c	4	0	1	2	1	0
Keating,p	1	0	0	0	1	0
Demaree,p	0	0	0	0	0	0
Thorpe,x	1	0	0	0	0	0
Totals	30	2	5	27	11	0

x—Batted for Keating in seventh.

SCORE BY INNINGS.

	1	2	3	4	5	6	7	8	9	10
Cincinnati	0	0	0	0	0	0	0	0	0	1—1
Boston	0	0	0	0	0	0	0	0	0	0—0

SUMMARY.

Errors—Neale, Holke, Marsaville, 2. Two-base hit—Rousch. Stolen base—Rath, Daubert, Groh. Sacrifice hits—Keating, Bressler, Neale. Double play—Eller to Rath to Daubert. Bases on balls—Off Keating, 1; off Eller, 4; off Demaree, 1. Innings pitched—By Keating, 7; by Demaree, 2; by Eller, 3. Struck out—By Keating, 2; by Eller, 2; by Demaree, 1. Passed ball—Gowdy. Losing pitcher—Keating.

TERRY DOES IT.

[BY A. P. NIGHT WIRE.]

BROOKLYN, July 11. — Terry's double with the bases full in the second inning gave Pittsburgh a safe lead over Brooklyn, the Pirates winning, 5 to 2. The victory put Pittsburgh back into fourth place. The score:

PITTSBURGH.	AB	R	H	O	A	E
Bigbee,cf	3	1	0	4	1	0
Terry,ss	4	0	2	1	4	0
Stengel,rf	4	0	2	2	0	0
Fowrth,lf	3	0	0	1	0	0
Cutshaw,2b	3	0	0	2	2	0
M'witz,1b	4	1	1	10	1	0
Caton,3b	4	1	1	0	1	0
Schmidt,c	3	0	0	4	0	0
Carlson,p	3	0	0	1	2	0
Totals	31	5	10	27	14	0

BROOKLYN.	AB	R	H	O	A	E
Olson,ss	3	0	0	2	3	0
Easton,2b	3	0	0	1	2	0
Griffith,rf	4	1	0	1	0	0
Wheat,lf	4	0	1	2	1	0
Konetch'y,3b	4	0	1	1	2	1
Miller,cf	4	0	1	3	0	0
Kilduff,2b	3	0	0	2	3	0
Meyer,c	3	0	0	4	1	0
Pfeffer,p	0	0	0	0	0	0
Smith,p	2	0	0	0	3	0
Manush,p	0	0	0	0	0	0
Hickman,x	1	0	0	0	0	0
Mitchell,xx	1	0	0	0	0	0
Totals	35	2	3	27	19	0

x—Batted for Pfeffer in third.
xx—Batted for Smith in eighth.

SCORE BY INNINGS.

	1	2	3	4	5	6	7	8	9
Pittsburgh	0	0	0	0	0	0	0	0	1—5
Brooklyn	0	0	0	0	0	0	0	2	0—2

SUMMARY.

Errors—Stengel, Caton. Two-base hits—Terry, Wheat, Myers. Home runs—Cutshaw, Miller. Stolen bases—Terry, Konetchy. Double plays—Bigbee to Schmidt, Konetchy to Johnston to Konetchy; Kilduff to Johnston to Konetchy; Smith to Johnston to Konetchy. Bases on balls—Off Pfeffer, 1; off Smith, 1; off Carlson, 2. Innings pitched—By Pfeffer, 2; by Smith, 5; by Manush, 1; by Carlson, 6. Struck out—By Pfeffer, 2; by Manush, 1; by Carlson, 6. Losing pitcher—Pfeffer.

FLACK HITS HOMER.

[BY A. P. NIGHT WIRE.]

PHILADELPHIA, July 11. — Flack's home run with two on bases in the sixth, followed by a walk, sacrifice and Pick's double scored enough runs for Chicago to beat Philadelphia today, 6 to 3. The score:

CHICAGO.	AB	R	H	O	A	E
Flack,rf	4	1	2	2	0	0
Hlocher,ss	3	0	1	2	4	0
Mayer,c	3	0	0	4	1	0
Merkle,1b	3	1	1	10	2	0
Pick,lf	4	1	2	1	0	0
Paul,3b	4	1	1	3	0	0
Mann,lf	4	0	1	3	0	0
Killefer,c	3	0	0	3	0	0
Carter,p	3	1	1	0	2	0
Martin,p	1	0	0	1	0	0
Totals	33	6	9	27	10	0

PHILADELPHIA.	AB	R	H	O	A	E
Callahan,cf	5	0	2	2	0	0
Byrne,2b,1b	4	0	0	2	0	0
Whitted,lf	4	0	0	2	0	0
Mousel,rf	4	1	2	1	0	0
Williams,1b	4	0	2	10	1	0
Baird,3b	4	0	0	0	2	0
Bancroft,ss	4	0	2	4	3	0
Killefer,c	3	0	0	3	0	0
Adams,p	2	0	0	0	3	0
Cravath,p	1	0	0	0	0	0
Hoag,p	2	0	1	0	0	0
Pearce,xx	1	0	0	0	0	0
Packard,p	1	0	0	1	1	0
Totals	35	3	10	27	10	0

x—Batted for Adams in ninth.
xx—Ran for Hoag in sixth.

SCORE BY INNINGS.

	1	2	3	4	5	6	7	8	9
Chicago	0	0	0	4	0	0	2	0	—6
Philadelphia	0	0	0	0	0	0	1	1	1—3

SUMMARY.

Errors—Blackburne, 2. Two-base hits—Hollocher, Pick, Deal, Callahan. Home run—Flack. Sacrifice hits—Merkle, Adams. Double plays—Hicking to Ludorus; Ludorus, unassisted. Bases on balls—Off Carter, 1; off Hoag, 2. Innings pitched—By Carter, 7 2-3; by Martin, 1 1-3; by Packard, 3; by Hoag, 6. Struck out—By Carter, 1; by Packard, 3. Winning pitcher—Carter. Losing pitcher—Hoag.

BARNES SHUTS OUT CARDINALS.

[BY A. P. NIGHT WIRE.]

NEW YORK, July 11.—New York made it two out of three from St. Louis, Barnes shutting out the Cardinals in the last game of the series, 2 to 0. Barnes defeated St. Louis for only the second time during his entire National League career. The score:

ST. LOUIS.	AB	R	H	O	A	E
Smith,rf	3	0	0	2	1	0
Miller,1b	4	0	0	7	0	0
Stock,2b	3	0	0	4	3	0
Hornsby,3b	3	0	0	1	1	0
Hitchcock,cf	3	0	0	2	0	0
McHenry,lf	3	0	1	1	0	0
Lavan,ss	3	0	0	3	4	0
Dilhofer,c	3	0	0	4	4	0
May,p	2	0	0	0	2	0
Schultz,x	1	0	1	0	0	0
Totals	28	0	2	24	15	0

NEW YORK.	AB	R	H	O	A	E
Burns,lf	3	0	1	2	0	0
Young,rf	4	0	0	1	0	0
Fletcher,ss	3	0	2	2	1	0
Baird,2b	4	0	1

Wins Stake

PRINCE LOREE WINS 2:05 TRO

Three Favorites, a Sens... Choice and Outsider Scor...

The Substance Takes First ... vision of 2:10 Class.

Biggest Crowd of Meeting ... North Randall Track.

[BY A. P. NIGHT WIRE.]

CLEVELAND, July 11.—... largest crowd of the meeting ... tended today's grand circuit race ... North Randall track. Three fa... ites, one second choice and a ... outsider were the winners. ... favorites were King Stout, in ... half-mile trotting dash; Pe... Lores, in the 2:05 class trot, ... Sanardo in the first division of ... 2:17 pace.

The Substance, second choice, won the first division of the ... class trot, the second division ... which will be contested tomor... Worthy McKinney, a rank ... won the second division of ... 2:17 pace in four heats. The s... maries follow:

Three-year-old trotting, half-mile dash, purse $500:
King Stout, ch.c., by El Casto (Stout) ... 1 1 1
Aldo, g.f., by Ortolan, Axworthy (Butler) ... 2 2 2
Charlie Hazzard, ro., by Transfixt (Snow) ... 3 3 3
Little Lou, b.f., by Axworthy (McDonald) ... 4 4 4
Nihilite, b.f., by Silko (Engleman) ... 5 5 5
Time 1:03¼.

2:05 class trotting, purse $1500:
Prince Loree, br.g., by Prince Mahoney (McDevitt) ... 1 1 1
The Toddler, br.h., by Kentucky Todd (Stinson) ... 2 2 2
Miss Brown, ch.m., by Nutwood Wilkes (Murphy) ... 3 3 3
Esperanza, b.m., by Carlokin (Malone) ... 4 4 4
Bob Reaper, blk.h., by Early Reaper (Gerry) ... 5 5 5
Time 2:06¾, 2:06¾, 2:06¾.

2:17 class trotting, purse $1500:
Little Lou, b.g., by Axworthy (McDonald) ... 1 1 1
Harry Mac, b.g., by Expressive Boy (Ward) ... 2 2 2
Prince Pepper, blk.g., by Prince Ansel (Hyde) ... 3 3 3
Harley B., b.h., by Symbolic (Wilder) ... 4 4 4
Tommy Dalyrod, br.h., by The Bondsman (Gerry) ... 5 5 5
Bell Chapin, Michael A. Peters, Kitty and Manuel also started.
Time 2:06¾, 2:06¾, 2:07¾.

2:10 class trotting, 3rd division, purse $1500:
The Substance, b.m., by The Expert (Pierce) ... 1 1 1
Identified, g.g., by Wilkes (Traynor) ... 2 2 2
Bismarck, b.g., by Wilkes (Traynor) ... 3 3 3
The Cossack, ch.g., by Dillon Axworthy (Gerry) ... 4 4 4
Americus Girl, ch.m., by McKinney (Hamilton) ... 5 5 5
The Triumph, b.h., by The Exponent (Gerry) ... 6 6 6
Myra McGregor also started.
Time 2:06¾, 2:06¾, 2:07¾.

2:17 class pacing, purse $1500 (second day):
Worthy McKinney, b.h., by McKinney (Moore) ... 1 1 1
Peter Sommers, blk.g., by Peter the Great (Thomas) ... 2 2 2
Lady C., b.m., by Lad of Lee (Sidwell) ... 3 3 3
Alice W., ch.m., by Willy (Shaffer) ... 4 4 4
Jessie Pointer, b.m., by Khaki Pointer (Edman) ... 5 5 5
Brother James, Patricia Rochester, Dr. Scudamore and Belle Mac also started.
Time 2:07¼, 2:06¾, 2:10, 2:11¾.

FISHING IS GOOD IN THE BISHOP AR...

SOME OF THE LOCAL BEA... ARE PROLIFIC OF MACKE... HERRING AND SMELT.

Fishing near Los Angeles i... all that it might be. The w... many of the small lakes and st... is low and consequently fishing become rather poor. But ... wise angler may be able to find ... pretty nice waters to hook ... The most prolific fishing ... at present is in the Bishop are... more than 150 lakes and st... are within seventy-five mile... Bishop, it is small wonder ... take advantage of such cond... to run up by auto and host t...

There are many people that ... not get farther away than ... our local beaches. For those ... ple the Old Timer has good ... to make on the ocean from P... but recently traveled. The Old T... says that Redondo's municipal ... is a good place to catch ... mackerel. A few halibut and ... can also be taken, at which ... 2 and 3, with the addition of ... and smelt.

FISHING GOOD.

Long Beach boasts of ... mackerel fishing, with ... smelt, and perch running ... surf fishing is poor. At Seal ... Venice and Ocean Park cond... are poor, hardly paying one ... trouble to go down.

Huntington Beach is a good ... tion for mackerel, herring, ... smelt, with surf fishing fair. F... along at Balboa fishing for ... is good in the New port Bay. ... fishing is just medium. Laguna ... nice spot to catch sea bass, ... combined with some fair ... angling. Del Rey reports ... mackerel fishing, good ... grounds, and rather poor ... citement. At the Long Wharf ... small mackerel are biting ... ly, but herring and smelt are ... fair. Sea trout are plentiful, ... a few bass and halibut are ... occasionally.

JOYFUL EATING

Unless your food is digested without the after-math of painful acidity, the joy is taken out of both eating and living.

KI-MOIDS

are wonderful in their help to the stomach troubled with over-acidity. Pleasant to take—relief prompt and definite.

SOLD BY SCOTT & BOWNE MAKERS OF SCOTT'S EMULSION 19-9

DON'T WORRY!!

C. FRED HAS IT on Draught
No Foolin'
10c Glass
20c Stein
At His

DOME CAFE
At Ocean Park, In Venice

Same-as-B-4
Dance and Dine
Every
Afternoon and Evening
A Bombshell of Jazz and Joy

BIDS US ROOT OUT EVIL NOW.

"One Big Union" is Union of States, Says Speaker.

Hot Blows are Dealt I.W.W. by Visiting Laborite.

Urges Workers to Organize to Battle Bolshevism.

"This seditious talk of the I.W.W.'s concerning 'one big union' gets my blood up," declared W. A. Godwin, speaking before 300 employees of the Hammond Lumber Company at noon yesterday.

"There is room in this country for only one big union, and that is the union of the several States and of the people in those States, banded together for the mutual good of every citizen in America," he continued with emphasis.

Mr. Godwin made the startling statement that there are 4000 members of the I.W.W. in Los Angeles, and declared that 36 per cent. of the members of the various unions were leaning toward I.W.W.ism and Bolshevism, which he defined as being synonymous.

"I was told, before going to Pasadena, that I was not needed there," said the speaker, "for they said there were no Bolshevists in that city, but I found that there were 126 apostles of destruction there. I tell you, patriotic citizens of the United States cannot afford to go to sleep with this menace of Bolshevism threatening the country, and there is no use to shut our eyes to the fact that the danger is at our doors. To blind ourselves to the fact will not help matters. It is time to act. There can be no compromise between law and order on the one hand and lawlessness and disorder on the other.

"We talk about the yellow peril and all sorts of social evils, but I tell you that the great danger in this country today is that the workers, who are the backbone of civilization, will allow themselves to be misled to the extent that they will turn this glorious country into another Russia. I say, there is a danger of such a thing but it cannot come so long as the majority of workers remain loyal to the republic, loyal to their homes and fair to themselves.

"I am a union man myself, belong to several unions, and I believe in organization, both in the organization of money, for legitimate purposes, and in the organization of labor between organization for the mutual good of all society, and conspiracy for the destruction of government, there is a vast difference. I am against autocracy in every form, whether it be the tyranny of the few or of the many, whether it be the autocracy of employers or employees. I belong to the unions, and I am an advocate of unionism, but I am an enemy of I.W.W.-ism, anarchy, Bolshevism and every other brand of destruction.

"My plea is for a co-operation of all workers of the country, not as members of unions, but as responsible, independent individuals. I have no use for the man, no matter if he does belong to a union, who puts more time watching the clock and listening for the whistle than he does for honest labor. I admire the man who gives a 100 per cent. of energy for the pay he receives. If you are not satisfied with your job, quit and go somewhere else. If you have a day's work for so much pay, then carry out your contract like a man and stop your whining."

At noon Tuesday Mr. Godwin will visit the Hammond Lumber Company's yard at Terminal Island, where he will deliver an address to the employees. Mr. Godwin will return to the Hammond Lumber Company's plant next Thursday for another address. He has a national reputation for his work among the laborers of the country and has letters of indorsement from scores of labor organizations, churches and patriotic and fraternal societies. He is known as "The Laboring Man's Evangelist" and has probably addressed more workers, within the last few months than any other man in the United States. He is noted for having destroyed more than 28,000 I.W.W. membership books. "And I'm finding and destroying a bunch of those vile bibles in Los Angeles," he said, yesterday.

BEER CASE WILL BE HEARD IN THIS CITY.

BAKERSFIELD BREWERIES JOIN TO DEFEND TEST STARTED BY GOVERNMENT.

That the Bakersfield liquor interests have united to defend the test case brought by the government was reported yesterday, after it was announced that the trial will be held in the United States District Court here.

Through a clerical error in the preparation of the complaint, sworn to by Assistant United States District Attorney W. Fleet Palmer, before United States Commissioner Long, involving the alleged violation of the War-Time Prohibition Act by the Bakersfield Brewing Company, the name of the president was given as John Baumgartner, when as a matter of fact, Joseph Baumgartner, a brother, is president and general manager of its sales, while John is vice-president. The summons was served on Joseph Baumgartner.

The original complaint alleged that the Bakersfield Brewing Company had sold a quantity of beer containing more than ½ of 1 per cent. of alcohol, on July 4. It is now stated that such sales were not only made on that date, but also on July 2 and 3, and that dealers still are engaged in vending beer that, in the opinion of the government, makes them liable to prosecution under the War-Time Prohibition Act.

HOMES SAVE TAXES.

Heads of Charitable Places Ask for Low Valuations.

Walter Raymond, proprietor of the Raymond Hotel, Pasadena, made a plea before the Board of Supervisors, sitting as a board of equalization, yesterday, for the W. A. Scripps Home. He said the home was justified in asking for a nominal tax because it was taking care of aged men and women who otherwise would be a burden on the county. Mr. Raymond is a director of the home and made a favorable impression on the members of the board.

Mrs. Emerson Bond Weirick, president of the Big Sisters' League, spoke eloquently of this league and the great work it is doing. She as well as Mrs. W. H. Cline of the Lark Ellen Home. Mrs. A. B. Cook of the Y.W.C.A. and others asked for a reduction of taxes on those and other institutions.

FORT GUNS TO BOOM TUESDAY.

Heavy Mortars are to Blaze While Householders Tie Down Bric-a-Brac.

Householders in the vicinity of Fort MacArthur are warned to open windows, tie bric-a-brac to something solid and take a reef in their nerves by 9 o'clock next Tuesday morning. At that hour, the heavy mortars at the fort will open up for target practice with service ammunition. While the concussion will be less than with the great rifles of high muzzle velocity, it will be sufficient to rattle things about a bit.

The firing will be at a towed target at 10,000 yards. A few trial shots will be followed by pit salvos.

The public can get a view of the mortar pits and the crew in action, from a spot near Point Firmin light, outside the reservation.

Monday morning, three-inch guns emplaced on Dead Man's Island will be fired at towed targets at a range of 2500 yards.

Los Angeles County---South of Tehachepi.

MAY CONTEST BOND ELECTION.

Long Beach Official Finds Supreme Court Ruling.

Recent Project for City Hall Lost by 38 Votes.

Blank Ballots Cast may Reverse Election Result.

[LOCAL CORRESPONDENCE.]

LONG BEACH, July 11. — That there are sufficient grounds for the contesting of the recent municipal bond issue, and that a recount would undoubtedly show that the proposition of voting $400,000 for the erection of a new City Hall carried, instead of being defeated, was the opinion expressed by City Attorney Hoodenpyl today.

The municipal legal adviser stated that he had discovered a Supreme court ruling that showed blank ballots should not be counted as votes cast, as they did not express an opinion or choice. On such grounds anyone could carry the matter to court and demand a recount of the votes cast for the City Hall proposition. It is believed that there were a sufficient number of blank ballots to reduce the total vote cast to the point where it could be shown that the municipal project carried.

The City Hall lacked thirty-eight votes to carry by the two-thirds total vote necessary. If thirty-eight blank ballots were cast it would mean, in view of the Supreme Court ruling, that the proposition carried.

According to reports from various election officials, indications are that more than thirty-eight blank ballots were cast in the election.

One election official reported three blank ballots cast in his precinct. Two blanks were reported in each of several other precincts. It is believed that a canvass of the election officials of the various sixty-two precincts would reveal sufficient evidence to induce the court to permit a recount of the ballots that might reverse the decision of the recent bond issue so far as the City Hall is concerned.

JUDGE MAKES RULING IN IRRIGATION CASE.

SUIT INVOLVING WATER RIGHTS WILL BE TAKEN TO HIGHER COURT.

[LOCAL CORRESPONDENCE.]

VISALIA, July 11.—After having been in litigation for more than two years, the petition of the Tulare Irrigation District for an injunction against the Lindsay-Strathmore Irrigation District has been in effect granted by a decision which has just been handed down by Judge W. B. Wallace in the Superior Court here.

Suit was brought on behalf of more than eighty claimants who contended that the Lindsay-Strathmore Irrigation District violated the California irrigation laws when they diverted water to 15,000 acres of citrus lands about Lindsay from deep wells driven on ranch property bought by them in the Kaweah and St. John's River bottom lands. It was contended that this use of the water, other than in the river deltas or their watersheds, had materially impaired the flow of the rivers to which the defendants were entitled, and if not checked would do irreparable damage to the property of the plaintiffs.

Nearly $1,500,000 was expended by the defendant district in a distributing system, which has been in use during the past two years and under which there are hundreds of acres of producing orange groves.

Just what the status of the defendants will be under the terms of the decision can be ascertained only after careful study of its terms. It is admitted by both parties, however, that the case will be carried to the higher tribunals for final adjudication in any event.

NEWSPAPER WINS FIGHT FOR PUBLIC.

[EXCLUSIVE DISPATCH.]

SANTA BARBARA, July 11.—Santa Barbara will eat cheaper meat beginning tomorrow. The meat markets of Santa Barbara today announced a decrease in the cost of meat prices ranging from 10 to 50 per cent. to go into effect Saturday. The decrease follows a campaign carried on by a local newspaper showing that meat prices in Santa Barbara have been from 20 to 50 per cent. higher than in other towns on the Coast. The prices to be quoted will be lower, it is said, than many outside towns enjoy.

WOULD RAISE SALARIES.

Mayor of Redondo Beach Makes Request of Council.

[LOCAL CORRESPONDENCE.]

REDONDO BEACH, July 11.—The increase in the salaries of all city officials and employees to conform with the increase in the cost of living has been recommended by Mayor James R. Richardson to the Board of Trustees. Mayor Richardson pointed out to the board that whereas the cost of foodstuffs and other commodities has been constantly increasing the salaries paid city officials and employees of the city have not increased proportionately. Some of the salaries paid city officials and employees, he said, have not increased for years, and were based originally on a different standard of living than prevails at the present time.

The matter has been referred to the Finance Committee, which will make a report at the next regular meeting of the Board of Trustees.

FINED FOR ASSAULT.

[LOCAL CORRESPONDENCE.]

SANTA MONICA, July 11.—Harry Yokojawa, a Japanese bus driver in Santa Monica, was arrested today and fined $5 on a charge of battery.

It was alleged by Mrs. K. Kitashima, who made the charge, that Yokojawa had been a frequent caller at her house in the absence of her husband and that when she ordered him away this morning he struck her on the face.

ADD BATHTUB TO EQUIPMENT.

[LOCAL CORRESPONDENCE.]

POMONA, July 11.—A new department in local school activities was brought to light at a meeting of the Board of Education today when a request from one of the schools for new equipment was read. In the list was a request for a modern bathtub. No reference was made to the ancient Greek philosopher who lived in a tub, but it was explained that the tub would be put into practical use nevertheless. It seems that in the daily routine of school life the teacher often discovers a pupil unfamiliar with the time-honored "Saturday-night" custom, and in order to get them into the habit it is proposed to make the bath a part of the study course in some cases. The tub will be purchased.

CREAMERIES COMBINE.

Company Soon to Control Milk Business in Big Territory.

[LOCAL CORRESPONDENCE.]

PORTERVILLE, July 11.—Final negotiations are now under way for the transfer to the California Associated Dairymen, through the San Joaquin Valley Milk Producers' Association, of additional creamery plants of a value of nearly $200,000 and which, when completed, will give the organization practical control of the dairy and milk industry from San Francisco to Bakersfield.

Details are now being worked out for the sale to the organization of the creameries at Riverdale, Caruthers, Visalia and Tulare and prices fixed by the appraisal committees, the only point at issue being whether any consideration shall be allowed for the association brands and for the value of the plants as a going business.

GIRLS RAISE PIGS.

Young Women Sell Porkers that Bring Highest Price.

[LOCAL CORRESPONDENCE.]

VISALIA, July 11.—At the last auction held here by the Farm Bureau Marketing Association, hogs, which were raised by the Misses Ruth and Edna Jenkins, topped the sales for the day, going to a San Francisco packer at $18.05 per hundred, well above the average of the day's transfers.

The Misses Jenkins are enthusiastic pig-club members and the pork was produced by them in accordance with approved University of California feeding methods.

GROWERS ORGANIZE EMPLOYMENT BUREAU.

[LOCAL CORRESPONDENCE.]

ONTARIO, July 11. — Establishment of a free employment bureau for the period of the fruit season and longer if occasion demands was announced today by J. O. Mills, president of the Ontario Chamber of Commerce, following a special meeting of the directors of that body called to consider the matter.

The bureau will be conducted at the chamber building, Euclid avenue and Depot street, and a competent man or woman will devote his entire time to finding suitable employment for persons seeking work and to supplying employers with competent help.

OFFICIAL ADVOCATES ALL-AMERICAN CANAL.

[LOCAL CORRESPONDENCE.]

REDLANDS, July 11.—J. Stanley Brown, State Assemblyman from the Imperial Valley, is here enlisting the support of the citizens of Redlands in the bill which will make it possible to build an all-American canal in the Imperial Valley with bonds which will be underwritten by the government. Mr. Brown says that conditions in Mexico make it very desirable that this canal, which will cost $30,000,000, be built as soon as possible. It does not mean the abandonment of the Alamo Canal, which now carries the water for irrigation into the valley, but will open up a great amount of land for cultivation.

CLOSE BIG MEETING.

[LOCAL CORRESPONDENCE.]

RIVERSIDE, July 11.—It is estimated that 2000 negro churchmen and women attended the Western Sunday-school and N.Y.P.U. Chautauqua, which came to a close last night, after a ten days' session. The leading speakers and musicians of the race in Southern California contributed to the programmes. The event is the first of the kind held in Southern California, and the third in the United States. While next year's meeting place has not been decided, some of the officers expressed the belief that this city will again be selected.

POULTRY RAISERS MEET.

[LOCAL CORRESPONDENCE.]

RIVERSIDE, July 11.—The convention of Southern California poultrymen, scheduled for next week, promises to be largely attended. The sessions will begin Monday evening, in Fairmount Park. Coffee and ice cream will be supplied with a liberal hand by the big poultry association of Arlington. Among the speakers are Judge Willard L. Morrison, general counsel for the Poultry Producers of Southern California; L. A. Brooks, secretary of the same organization, and F. D. Cornell. The convention will be in session the entire week.

FIGHT WATER SHORTAGE.

[LOCAL CORRESPONDENCE.]

TULARE, July 11.—Shortage of water for domestic purposes has become so acute that a system has been put into effect whereby water is being served through city mains to only a portion of the residence district at any one time, the remainder being placed in storage to provide against fire and other emergencies. It is understood this system of rationing the water supply may be necessary for a considerable period.

Plans are now being worked out for an auxiliary supply, but it may be some weeks before this will become available.

NEW FIRE CHIEF FOR PASADENA.

E. F. Coop of San Diego Gets Place at Crown City.

Nazarenes Hold Big Meeting on College Campus.

Masonic Organization Plans All-Day Outing.

[LOCAL CORRESPONDENCE.]

PASADENA, July 11.—E. F. Coop of San Diego was today appointed chief of the Pasadena fire department by the City Commission. The appointment was made upon recommendation of Commissioner H. F. Newell of the Department of Public Safety and fills the post made vacant by the retirement, on a pension, of Chief A. M. Clifford.

As the retiring Chief's term ends July 16, the term of the new Chief will begin on that date.

The fire chief comes to Pasadena from Chula Vista, plant of the Hercules Powder Company, where he was in charge of fire protection. He is a former captain of the San Diego fire department.

NAZARENE CAMP MEETING.

Between 200 and 300 persons are here in attendance at the tenth annual camp meeting of the Pentecostal Church of the Nazarene for Southern California and the Southwestern States. The camp meeting is being held on the campus of Pasadena University, a Nazarene institution in the northeastern section of the city. Rev. Theodore E. Beebe and Rev. C. H. Babcock are the preachers. Rev. Bud Robinson was to have been here, but is not yet recovered from an accident he sustained in San Francisco.

MOTORCYCLE SKIDS.

Mrs. Helen H. Kohler of North Vernon avenue and A. Strehler of Del Monte street were painfully hurt today, when a motorcycle they were riding skidded on the street car tracks at the corner of Orange Grove and Lincoln avenues. Mrs. Kohler was taken to her home and Mr. Strehler to the Marengo-avenue Hospital.

MASONIC PICNIC.

Masons of Pasadena will take possession of Brookside Park tomorrow, when the annual picnic of San Pasqual lodge of Masons will be held there. Other Masonic bodies of the city will be guests of San Pasqual lodge on this occasion. A programme of sports and diversions has been arranged.

RIVAL BANDS.

Two rival bands are contending for municipal favor. The contention was manifest at the City Commission meeting today. The bands are the Pasadena Concert Band and the newly-organized United War Veterans' Band, both of which desired to be engaged by the city to play at the summer concerts in the city parks. Harold Simpson, director of the concert band, bespoke the interests of his organization, and Lieut. J. A. Wald, those of the veterans' band. As the city had agreed a month ago to engage the Pasadena Concert Band, a contract with that organization was approved today, with Commissioner W. H. Reeves casting the only dissenting vote. Commissioner Reeves disapproved an exclusive contract with any one band. The concert band was engaged for twenty concerts at $2500.

BUSINESS MEN TO BOOST FRUIT GROWING.

REPRESENTATIVES OF CHAMBERS OF COMMERCE MEET AT REDONDO.

[LOCAL CORRESPONDENCE.]

REDONDO BEACH, July 11.—The regular monthly banquet and business meeting of the Fourth District Chambers of Commerce, representing the organizations of the district, was held at the Casino last night. Representatives were present from this city, Long Beach, Venice, Gardena, Moneta, Lomita, Torrance, El Segundo, Hermosa Beach, Manhattan Beach and Belvidere. Mayor James R. Richardson addressed the delegates on the policy of Redondo Beach towards the surrounding territory, and stated that this city was interested in the development of such territory because any such development would reflect to the advantage of this city. Industrial Manager Joseph V. Cullen also addressed the delegates along similar lines.

The Fourth District Chambers of Commerce indorsed a movement to advance the citrus and deciduous fruit industry in the Gardena Valley, and will furnish machines for a demonstration tour through the valley to be conducted by the Los Angeles County Farm Bureau for this purpose the afternoon of July 18. The tour will be through Torrance, Gardena, Moneta, Strawberry Park, Lomita and other places.

DAYLIGHT ROBBERY.

Thieves Visit Japanese Home and Carry Away Loot in Auto.

[LOCAL CORRESPONDENCE.]

REDONDO BEACH, July 11.—The home of T. Yoshida, a Japanese rancher living in Clifton, was burglarized early this morning while the family was out working in the field. Four men, one in the uniform of an American sailor, drove up to the home in an automobile, and spent a full half-hour going through the house, according to a report made to Chief of Police John A. Perdue. Neighbors of the Japanese saw the men drive up to the home, but did not telephone the police until they discovered they were carrying things out of the house and loading them into the machine. The Japanese were unaware of the burglary until informed by the Redondo Beach police. The burglars made their escape before police arrived.

The Sheriff's office was notified and started an immediate search for the burglars, but to no avail.

Among the things reported taken from the Japanese home were $8.25 in cash, a pair of gold cuff buttons, a sack of rice, a ladies' coat, a leather suit case, two baby blankets, and other trinkets. No other homes in the neighborhood were burglarized.

TEACHERS OBJECT TO DISCRIMINATION.

WOMEN EDUCATORS CHARGE THE BOARD WITH GIVING BIG SALARIES TO MEN.

[LOCAL CORRESPONDENCE.]

POMONA, July 11.—Making a plea that there are several glaring discrepancies between the salaries of men teachers and women teachers in the High School, the women teachers have presented a petition to the Board of Education asking that an investigation be made and that adjustment follow if the judgment of the board saw fit after investigation. The teachers called attention to the fact that under the State law the board must pay a woman teacher the same salary as a man if the same class of work is done and the same efficiency shown. The women granted that point that sometimes the law of supply and demand controlled these matters, but they stated that there never had been any reason given for the discrepancies in the salaries. They ask that hereafter if such discrepancies must occur, that the reasons be made in writing so that all concerned may have the privilege of understanding.

Another point made by the women teachers was that the salaries of men teachers had been raised from the minimum to the maximum in numbers of instances, whereas the salaries of women teachers had not been thus raised. The women teachers asked that this matter be also made subject of investigation.

In both requests by the teachers, the members of the board answered that they saw the justice of the requests, and that as soon as Supt. Whaley gets on the job the matter will be investigated and that probably a more satisfactory schedule can be arranged.

FIGHT BRUSH FIRE.

Blaze on Casitas Pass Defies Efforts of Rangers.

[LOCAL CORRESPONDENCE.]

VENTURA, July 11.—A brush fire has been burning for the past two days on the Casitas Pass between Ventura and Santa Barbara counties, and while it is doing no particular damage at this time has proved hard to control. It started on property owned by the Hobson Bros. and had gained considerable headway before it was discovered by men on the Davis ranch near the summit of the pass. They made an unsuccessful attempt to control it and finally sent a messenger to the Mark Cravens place, where the nearest telephone was located, from whence word was sent in to J. R. Hall, the forest supervisor.

Since the disastrous fire that swept the Ojai two years ago, causing hundreds of thousands of dollars' worth of property loss, when fine country homes in that valley and the town of Ojai itself were flame-swept, fire on the Casitas is regarded with apprehension in this part of the county.

RETURNED SOLDIER ACCIDENT VICTIM.

ESCAPES INJURY ON BATTLEFIELD, TO BE BADLY HURT AT HOME.

[LOCAL CORRESPONDENCE.]

POMONA, July 11.—Four people were injured, another had a narrow escape, and an automobile and an ornamental lamp post were badly wrecked today when the steering wheel of the machine locked while making a short turn, and sent the car crashing over the curbing and onto the sidewalk, where a group of men had gathered to welcome Lawrence Palmer, who had returned home from the service only a few hours before.

It is a strange coincidence that after nearly two years in the service without receiving a scratch of any kind, Palmer, who is a well-known Pomona boy, should meet with a serious accident on his very first day at home. That was the case, however, for he was the most seriously injured of the four, having had his leg broken and his body cut and bruised.

The three others injured are: Bert Rutherford, leg badly bruised and arms and face cut; B. F. Hahn, cuts and bruises; John Vandervort, injured in stomach and cut and bruised.

The automobile was being driven by Guy McDonald, local manager of the Western Union, and belonged to R. B. Smith of 704 East Third street.

According to McDonald's own story of the accident, he was driving east on Second street, and started to turn south on Garey avenue. Just as he started to make the turn he noticed two women approaching. They had evidently not seen him, and to keep from striking them he was forced to make a short turn. In doing so he believes that he cramped his steering wheel, for he was unable to straighten the wheels after rounding the corner, and the auto continued on towards the curb.

LIBRARY MAKES RECORD.

[LOCAL CORRESPONDENCE.]

POMONA, July 11.—Making perhaps the best showing of any library in Southern California for the last twelve months, the Pomona institution made a gain of 17,000 circulation over any previous year, according to the figures of the librarian, Mrs. S. M. Jacobus. The total circulation for the year was 134,000, while in the previous year it was 123,000. The total circulation in June of this year was 11,237. In June of 1918 it was 10,401, showing a gain of 836 for the month just past. The number of volumes in the library has passed the 40,000 mark, the total number now being 40,169.

BUYS VALUABLE ORCHARD.

[LOCAL CORRESPONDENCE.]

YUCAIPA, July 11.—The Yucaipa Orchards Company, composed of a syndicate of Southern California men, has sold the sixty-acre orchard of nine-year-old apple trees here to Lewis G. Cobb of Oklahoma, for $60,000. The property is located on the middle bench and is counted as the most valuable in the valley. There are no buildings on the property, but Mr. Cobb intends to erect a farm house and buildings at once. The crop is worth about $12,000, it is said. Mr. Cobb came from Oklahoma where he has been interested in wheat farming.

STATE SCHOOL BOARD CONCLUDES SESSIONS.

[BY A. P. DAY WIRE.]

SANTA BARBARA, July 11.—The State Board of Education and the presidents of State normal schools today tentatively adopted rules and regulations which will standardize procedure and courses at all State normals. Formal adoption, after a few disputed points are settled, will take place this afternoon before the normal executives conclude their sessions. The State Board of Education will conclude its sessions tomorrow, adjourning to meet in September at Sacramento.

The State board has revoked the credentials of F. A. Varreiman as teacher. He was formerly employed in San Francisco schools, but was dismissed for alleged radical tendencies.

Cash for Liberty Bonds.

E. D. Richards, 602 Union Oil Bldg., buys and sells Liberty bonds. References: First National Bank, Security Trust and Savings Bank.

BERKSHIRE LARD

Nothing is taken away from the pure leaf fat and no substitute is added in making BERKSHIRE LARD

Ask Your Dealer for BERKSHIRE LARD

All our products are inspected under the supervision of the United States Department of Agriculture.

MILLER & HART
ESTABLISHED 1884
CHICAGO

WOMEN HELP WANTED

THE Chas. Stern & Sons Cannery at Wineville, near Riverside, needs cannery workers AT ONCE. Good wages; good housing facilities. Cafeteria, grocery store, etc. Round trip fare from Los Angeles refunded if you stay thirty days.

COME READY FOR WORK. Take A. R. G. bus to Wineville, leaving Fifth and Los Angeles Streets every hour.

Charles Stern & Sons Cannery
Wineville,—near Riverside

Something New in Los Angeles.

The Morse Pre-Vis

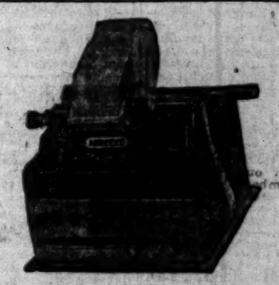

Adding, listing and calculating machine. Made and now largely used in Chicago. Operation visible at all times. Portable—weight 16 pounds. Simple in construction, easy to operate. Quality and service guaranteed. Will do everything done by higher priced machines.

Price $125

We are now introducing this unique little machine in the West. We cordially invite all who are interested to visit us and inspect some, or will gladly send a demonstrator—without obligation to you—who will show you the machine at your place of business. Send postal (owing to strike our phone is not yet installed.)

Chas. E. Wyman
WESTERN SALES MGR.
400 SEVERANCE BLDG.,
Corner Main and 6th Sts., L. A.

Grafonola Prices Advance July 15

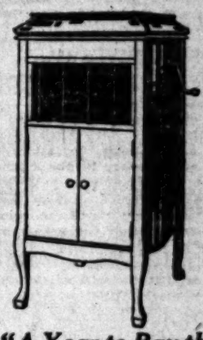

You can save $10 to $25 by buying now

Columbia Grafonola, style E 2, as illustrated, $90—with push-button record ejector, style F 2, $100. Other styles, $115, $125, $175 and up.

"A Year to Pay the Andrews Way"—Investigate our special terms on Grafonolas and records.

ANDREWS TALKING MACHINE CO.

350 South Broadway

Open Saturdays till 9 p.m.

FOR PERMANENT MILITARY POLICY

Senate Takes Steps Looking to Legislation.

Baker Says Weather Put Camps in the South.

Gen. March Examined on Surplus of Army Food.

[BY A. P. NIGHT WIRE.]

WASHINGTON, July 11.—First steps looking to the drafting of legislation establishing a permanent military policy were taken today by the Senate Military Committee on the apointment of a subcommittee to confer with the House Military Committee with a view to joint hearings.

Questioned today by a House war investigating subcommittee about the location of most of the army training fields in the South, Secretary Baker said he had "never heard an improper suggestion from any one about the location of the camps.

Mr. Baker declared the camps were placed in the South rather than in the North solely because better weather conditions obtained there.

Gen. March, Chief of Staff of the army, told a House subcommittee on war expenditures today that the War Department's declaration of surplus food stocks could have been made in February instead of May, and that on July 8 he declared surplus of foodstuffs amounted to $121,100,000.

Chairman Reavis in questioning the general contended that the delay in declaring the surplus had resulted in great loss to the government and had deprived the public of foods for which there was great demand.

In a statement filed by Gen. March of the surplus of food stocks was given as follows:

Corned beef, $24,000,000; bacon, $12,000,000; roast beef, $20,500,000; fresh frozen beef and poultry, $20,000,000; corn beef hash, $10,000,000; canned vegetables, $23,000,000.

Chairman Reavis wanted to know who was responsible for delay in declaring the surplus, without which vast stocks could not be put on the market.

It was fair criticism, Gen. March replied, that the subsistence branch of the Quartermaster's Corps had been overcareful, adding that in his opinion, a surplus report could have been prepared safely in February. The attitude of Secretary Baker, he said, had been to keep the market from being flooded with a great quantity of products all at once.

A clemency board consisting of Secretary Daniels, Rear-Admiral George R. Clark, Judge-Advocate-General, and Commander Frank B. Freyer, Assistant Judge-Advocate-General, now is engaged in reviewing court-martial sentences imposed during the war. Many punishments involving prison terms or fines are being mitigated or set aside by the reviewing board.

Secretary Daniels announced today that not a man was executed as the result of naval court-martial during the war. In several cases, he said, courts-martial recommended the death penalty, but in each the reviewing board commuted the sentence to imprisonment.

"ALL RESTRICTIONS ON CHARTERS STOPPED.

SHIPPING BOARD WILL EXERCISE NO CONTROL WHATEVER AFTER MONDAY.

[BY A. P. DAY WIRE.]

WASHINGTON, July 11.—Announcement was made today by the Shipping Board that, effective next Monday, all restrictions heretofore exercised in connection with the approval of charters and of voyages for merchant ships would be discontinued. This was in line with the announcement yesterday that control over ocean freight rates had been discontinued.

"While charters must still be submitted to the chartering executive of the board at New York for formal approval," said today's announcement, "the effect of the new ruling will be that owners or charterers will no longer be required to observe maximum or minimum rates either on charters or berth business."

Legislation proposing that tolls on ships passing through the Panama Canal be levied on a tonnage basis was favorably reported today by the House Interstate Commerce Committee. Efforts made in previous Congresses to pass the legislation were vigorously opposed by Pacific Coast lumbermen.

FREE TO FIX WAGES.

Railway Company So Informed by Railroad Commission.

[BY A. P. DAY WIRE.]

SAN FRANCISCO, July 11.—The investigation in progress by the Railroad Commission of affairs of the Los Angeles Railway Company should not be permitted to interfere with settlement between the company and its employees of matters in dispute, a letter forwarded today from the commission to officials of the company said.

"The utilities are free to pay such compensation as may appear to them proper," says the commission's letter to G. J. Kuhrts, general manager of the railway company, "and the commission will, without question, allow them in any rate case that may be brought before it."

Employees of the railway company had advised the commission that in connection with their petition for an increase in wages company officials had told them the company was at present in the hands of the commission and that it was unable to do anything until the commission had finished its work and made its report.

Southern Pacific Bridge Burns.

[BY A. P. DAY WIRE.]

STOCKTON, July 11.—The Southern Pacific Railway bridge No. 113, located east of Galt between Stockton and Sacramento, was destroyed by fire last evening. A bridge crew was rushed to the scene at once and commenced work while parts of the old structure were still smoking. The origin of the fire is unknown.

JANE ADDAMS SEES A BERLIN STREET FIGHT.

UNDER HER WINDOW ROBBERS OPEN FIRE ON POLICE, HITTING ONE.

By Parke Brown.

[BY CABLE—EXCLUSIVE DISPATCH.]

BERLIN, July 9 (via Copenhagen, July 10.)—Almost under the windows of the little hospice where Miss Jane Addams was sleeping at 2:20 this morning occurred one of Berlin's almost nightly street battles. Miss Addams and Dr. Alice Hamilton, with whom, at the request of the Quakers, she is studying the effects of the war on Germany, awakened.

"We went to the windows and looked out and then concluded it was none of our affair and went back to sleep," said Miss Addams.

And as a matter of fact it was nothing at all except the resentment of thieves having their booty taken over by the police.

They were robbing a carpet store when the police arrived and apparently they fled. But in the bushes the police found six rolls of carpet. This angered the thieves, and from their hiding place they opened fire, hitting one policeman. Their display of temper might have cost dearly except for the arrival of a cavalry patrol sergeant and five men who immediately barricaded the street. Their operations blocked the police who found it necessary to take the cavalry leader to his commander and deliver him on a charge of drunkenness. This sort of crime now is replacing the food riots, and some sort of marksmanship practice is going on nearly every night.

A sleepless correspondent wandering in the Tiergarten after midnight recently found himself almost directly in the line of fire of two duelists, and for fear of attracting attention he stood still. They blazed away at each other. He proposes to issue a book of tactics or ground rules for such encounters so the spectators will feel safe.

Miss Addams said she must adhere to the rule she has been following recently of not giving interviews. It is known she has been called on to defend President Wilson against almost unanimous German criticism, and it is understood she replied she believed he did the best he could. Although Miss Addams has visited a number of institutions, such as hospitals, relief stations and public kitchens, she says she does not want to express any opinions until they have completed their studies. Tonight she delivered a short talk, but she adhered to general philanthropic lines.

Miss Addams and Dr. Hamilton will be here until Friday, when they leave for Halle, Leipsic, Chemnitz and Dresden to study conditions in Saxony, a field specially urged by Mr. Hoover, from whom they have letters.

After the woman's congress at Zurich they went to England and planned to come to Germany on a food ship to Hamburg, but conditins there were so bad they finally entered through Holland without difficulty. They will leave via Frankfurt, probably in two weeks.

FIVE PERSONS DEAD IN ELECTRIC STORMS.

[BY A. P. DAY WIRE.]

PITTSBURGH, July 11.—Five persons were dead today, a dozen others missing, and more than two score injured as the result of a severe electrical storm, accompanied by high wind and a cloudburst, which swept this section of the State late yesterday. Property damage will run into many thousands of dollars.

AIRMEN SENT TO MEXICAN BORDER.

[BY A. P. NIGHT WIRE.]

SAN DIEGO, July 11.—Twenty-eight reserve military aviators, including five members of Rockwell and Ream fields' "famous stunting" team, left San Diego tonight for Kelly Field, San Antonio, Tex. The army airmen will be organized into air squadrons for aerial patrol duty along the Mexican border. One hundred and fifty enlisted men from Rockwell Field were sent to San Antonio last week.

Lieuts. Cavanaugh, Johnson, Doolittle, Brokaw and Getchell, who departed, formed one of the most famous stunting squadrons in the American air service.

It had been expected that these five crack acrobatic airmen might be avilable for exhibition flights following the arrival of President Wilson and the Pacific fleet here next month.

PARIS RECEIVES PACT OFFICIAL RATIFICATION.

[BY CABLE AND ASSOCIATED PRESS.]

PARIS, July 11.—Official documents setting forth the ratification of the peace treaty by the German National Assembly at Weimar reached the French Foreign Office today. Legal experts of the council of five immediately began an examination of the documents.

Feeling in conference circles today was that the curt rejoinder of Holland to the Allied note regarding the former German Crown Prince, received yesterday, coult not be taken as indicative of the Dutch attitude on the final question of the surrender of either the former Emperor or his oldest son.

Representatives of the Allied and associated powers said the Allied communication implied the assumption of some dereliction on the part of the Dutch government, and that its reply was merited.

CHINESE TRY SUICIDE BECAUSE OF SHANTUNG

[BY A. P. DAY WIRE.]

SAN FRANCISCO, July 11.—Chinese patriots endeavored to commit suicide Sunday in the presence of Hsu Shih Chong, President of China, in protest against the transfer of control of Shantung province to Japan by the peace treaty.

Word of protest was received in a message from Peking to H. C. King in San Francisco, president of the Chinese National Welfare Society.

Three members of a delegation of merchants, teachers and students, succeeded in wounding themselves severely before palace guards could stop them.

President Chong told the delegation that the treaty which gives Japan control of Shantung must be signed.

MUTILATED TOE IS SOLDIER'S UNDOING.

IDENTIFIED AND BROUGHT TO TRIAL AFTER A.W.O.L. FOR TWO YEARS.

By Edwin L. James.

[BY CABLE—EXCLUSIVE DISPATCH.]

COBLENZ, July 10.—The prize A.W.O.L. artist of the A.E.F. has been discovered. He is Private Jack Engleton of Ambulance Company I from the Second Division. He has been absent without leave almost two years, his vacation keeping him away from his division during the entire period of its fighting activities in Europe.

He has now unwittingly rejoined his outfit, occupying a select cell in the division jail at Heddesdorf on the Rhine.

It had been supposed to be quite some A.W.O.L. stunt to steal a trip to Paris. A man who could accomplish that was looked on as a wonder. To go A.W.O.L. for a trip to Coblenz was held as evidence of considerable ingenuity considering the high state of development of the M.P. system. But here is a fellow who got away with it for two years, scattering his A.W.O.L. sojourn around the United States, South America and Ireland, not to mention a few less important places.

He has been tried and is now awaiting the approval of his sentence by G.H.Q. The records of the trial show Engleton left his post at Camp Baker, El Paso, August 2, 1917, and proceeded on a career that would have made Nick Carter seem a mere piker. And if it had not been that one of his toes was cut off he might he still traveling around this great big world.

It seems that while at Camp Baker, Engleton thought he wanted to go and see his sick father in Chicago. He borrowed what money he could and without bothering to get permission, went to Chicago. He decided not to return to Camp Baker. Donning civilian clothes he shipped on a boat going to South America and left the crew in Rio de Janeiro. He hung around Brazil until he tired and then shipped to Europe.

In May, 1918, he went to the American authorities in Dublin and surrendered. His record had been sent all around and he was welcomed and taken to London, where he was confined. On July 17, he was sent to a hospital to be operated on for appendicitis. On the day he was dismissed from the hospital he was "A.W.O.L." again and was not heard of until September 26, when he was arrested in Manchester for passing a bad check. He was wearing a uniform at the time and going under an assumed name as well.

On December 11 he was tried at Cambridge and as Corp. Jack Schepmak was sentenced to two months in jail. There he was identified by a Scotland Yard man who had been asked to pick up an American "A.W.O.L." soldier minus a part of one toe.

SENATE PAVING WAY FOR LEAGUE BATTLE.

ADVOCATES AND OPPONENTS HOLD CONFERENCES; FIRST GUN FIRED MONDAY.

[BY A. P. DAY WIRE.]

WASHINGTON, July 11.—With the Senate in possession of the peace treaty and its League of Nations covenant, but with sessions adjourned until Monday, advocates and opponents of the league today began preparations for the ratification contest which is expected to engage the attention of the Senate for weeks.

Both sides held informal preliminary conferences today, preparatory to the initial meeting Monday of the Foreign Relations Committee to which the treaty was sent yesterday after it had been laid before the Senate by President Wilson.

It was indicated that the President had not yet begun preparation of a note to be delivered to the Senate when he presents the treaty with France by which the United States would go to that republic's aid in case of unprovoked attack by Germany.

The President's itinerary for his tour of the country remained uncompleted today. It was understood that several itineraries had been suggested.

President Wilson played his first round of golf today since his return from Paris. Accompanied by Mrs. Wilson, he left the White House early and remained on the links at a country club near Washington until well in the forenoon.

Returning to the White House at 11 o'clock from the golf links the President went immediately to his study and again attacked the mass of official business which awaited him upon his arrival from Paris.

The President has mapped out a definite programme for dealing with the matters before him and it was said this would be rigidly adhered to until he started on his speaking tour.

WANT PUBLIC LANDS FOR USE OF STATES.

[EXCLUSIVE DISPATCH.]

SANTA FE (N. M.) July 11.—Gov. Larrasolo of New Mexico is today urging the Governors of public land States to gather in Salt Lake on August 16, which is two days before the opening of the general conference of Governors, for the purpose of working out plans to prevail upon Congress to turn over all remaining government lands to the several States for administration and disposal.

Want State Aid in War Work.

[BY A. P. DAY WIRE.]

SAN FRANCISCO, July 11.—Plans for organization of a State department to co-ordinate the work in California of the American War Veterans' Association will be formulated at a meeting here tomorrow presided over by Col. Thornwell Mullaly, former commander of the "California Grizzlies," a field artillery regiment, and commander-in-chief of the National Veterans' Association. There are sixteen chartered camps of the Veterans' Association in California.

CHARGE EMBEZZLING $16,000.

[BY A. P. NIGHT WIRE.]

SEATTLE, July 11.—James Shea, assistant cashier of the National Bank of Commerce, was taken into custody here late today charged with embezzling about $16,000 from the bank. The police said Shea confessed.

CLASSIFIED INDEX.

	Page.
LOST, FOUND, STRAYED, STOLEN	8
SPECIAL NOTICES—Miscellaneous	8
PERSONAL—Business	8
BUSINESS ANNOUNCEMENTS—Miscellaneous	8
EDUCATIONAL	8
WANTED—Help, Male	8-9
WANTED—Help, Female	9
WANTED—Help, Male and Female	9
WANTED—Agents and Canvassers	9
EMPLOYMENT AGENCIES	9-10
WANTED—Situations, Male	10
WANTED—Situations, Female	10
WANTED—Situations, Male and Female	10
WANTED—To Rent	10
TO LET—Rooms	10
TO LET—Flats	10
TO LET—Apartments	10
TO LET—Houses	10
TO LET—Beach	10
TO LET—Stores, Offices, Etc.	10
FURNITURE	10
MUSICAL INSTRUMENTS	9-10
MACHINERY	10
FOR SALE—Miscellaneous	10
WANTED—Miscellaneous	10
SWAPS—All Sorts	10
AUTOMOBILES—Miscellaneous	10
HORSES, MULES, CATTLE, ETC.	10
POULTRY, PET STOCK AND SUPPLIES	10
VEHICLES—For Sale	10-11
HOLLYWOOD—Miscellaneous	11
CITY LOTS—For Sale	11
SUBURBAN PROPERTY	11
BUSINESS PROPERTY	11
CENTRAL PROPERTY	11
INCOME PROPERTY	11
SUBURBAN PROPERTY	11
BEACH PROPERTY	11
HARBOR PROPERTY	11
COUNTRY PROPERTY	11
MARKET END, NORTHERN PROPERTY	11
SAN DIEGO PROPERTY	11
GOVERNMENT LANDS	11
OIL PROPERTY	11
ORANGE, LEMON AND WALNUT GROVES	11
FORCLETT RANCHES	11
REAL ESTATE, Miscellaneous	11
WANTED—Real Estate	11
FOR EXCHANGE—Real Estate	11
MONEY TO LOAN	11
MONEY WANTED	11
MORTGAGES, TRUST DEEDS	11
STOCKS, BONDS AND SECURITIES	11
MINES AND MINING	11
HOTELS AND ROOMING-HOUSES	11
APARTMENT-HOUSE BUSINESSES	11
BUSINESS INVESTMENTS	11
PARTNERS WANTED	11
BUSINESS CHANCES, Many Kinds	11
BUSINESS CHANCES WANTED	11
LEGAL NOTICES	11
TOO LATE TO CLASSIFY	11

SPECIAL NOTICE TO "TIMES" Classified Advertisers.

8 p.m. is the closing hour for the receipt of classified advertisements for both Daily and Sunday Times.

Classified Liners.

CLASSIFIED RATES.

Minimum space, 2 lines, or 12 words.
No transactions of less than 25 cents daily or 20 cents Sunday.
Ten cents a line each insertion daily.
Fifteen cents a line each insertion Sunday.
EXCEPTIONS—Rate of 16 cents a line daily and 20 cents a line Sunday applies to advertisements under the headings of "Society Meetings," "Lodges," "Special Notices," "Stocks and Bonds," "Street Improvement Bonds," "Money to Loan, Salaries, Chattels and Automobiles," "Money to Loan, Diamonds and Jewelry," "Medical," "Sanatoriums" and "Baths and Massage."
Minimum charge applies to each single and successive insertion. One cent a word is charged for the first line, and seven words or less for each additional line in advertisements not indented, liped up or capitalized.
The Times will not be responsible for more than one incorrect insertion of any advertisement ordered for more than one time. The inadvertent omission of advertising will be rectified only by the cancellation of the charge made for the space occupied. Adjustment after errors will be made in accordance with published rules and regulations. No adjustments for errors will be made for advertising items not affected by an error, or errors which may occur in other items in the same advertisement. The Times will not be responsible for errors in or omissions from telephoned advertisements. The right is reserved to classify all advertisements under appropriate headings, and to reject objectionable advertising.

"WANT AD" SUPREMACY.

The Times regularly prints practically all of the "Want Ads" published in all of the other Los Angeles newspapers in addition to thousands of exclusive ads not printed in any other newspaper in all classifications—Help Wanted, Situations Wanted, To Let, Automobiles, Real Estate, Business Chances—TIMES LEADERSHIP IS UNQUESTIONED.

By using THE TIMES ALONE, classified advertising in Los Angeles and Southern California at one cost.

ONE-TIME NOTICES—Of Special Interest.

[Under the following headings the most timely and effective announcements of their respective kinds are regularly printed.]

DOCTOR FOR MEN—SPECIALTY 30 YEARS. Modern methods. Permanent results. Examinations free. 219 Douglas Bldg., 3d and Spring.

LOST, FOUND, STRAYED—And Stolen.

LOST—PURSE, WEDNESDAY AFTERNOON IN Majestic Market, Broadway near 9th st., or in coming to Majestic Theater; containing First National Bank deposit slips, key, stamps. $25 Reward. Return to bank.

LOST—CAMEO BROOCH, WHITE GOLD MOUNTing. Reward. Department store, between Third and Fifth on Broadway. Reward if returned to owner. FLORENCE DeWITT, 1441 Albany st., city. Phone 21260.

LOST—BROWN SUIT CASE CONTAINING LAdies' clothes, on Darlon ave. or San Fernando road, $5 reward. Phone E. 2868, or write MRS. MARTIN, Lancaster, Cal.

LOST—MR. McCUTCHEON WILL PAY $20 REward for the return of his grip with contents. Lost on Palmdale road. Phone 11472. 226 STORY BLDG.

LOST—LEFT ON RAIL AT GATE 14, P. E. depot, July 3, ladies' brown coat; fur cuffs, lining. Reward. 540 N. GRAMERCY. Holly 4419.

LOST—WILL PARTY WHO TOOK SUIT CASE from Santa Fe depot, Thursday evening, kindly return same to J. E. COFFEY, 310 E. Third st. Reward. Phone Pico 4417.

LOST—LIVER (BROWN) COLORED POINTER dog, answers to the name of Frank. Phone Wilshire 4630 or notify me at 262 S. Robart blvd. WM. R. RUESS.

LOST — ON HOLLYWOOD CAR, ABOUT 6:30 Thursday, lady's purse, containing pay checks, sales slips, etc. Reward to owner. Call evenings, HOLLY 2687.

LOST—SUNDAY EVENING ON VERMONT AVE. between Adams and 23d, lady's gold watch and chain, reward to finder. Phone 70474. MRS. J. Y. HANNON, 1444 Dana st.

LOST—A LADY WHO PICKED UP THE hat sack containing two hats, on the Hollywood car Thursday evening, kindly Phone WILSHIRE 5812? Reward.

LOST — ONE TIRE WITH RIMS IN THE streets, Vine, Hollywood or Santa Monica blvd., yesterday morning. Phone 52228. 746 S. WESTLAKE AVE. Reward given.

LOST—LADY'S ELGIN WRIST WATCH, WEDNESday evening, between 5 and 6 o'clock, on Juanita, between First and Millberry. Reward. 453 JUANITA.

LOST—GOLD FINDER OF BLACK MOROCCO purse containing $5 bill, change and key, lost between Hollywood and Wilton, via St. Andrews and Sunset, please PHONE 59662. Reward.

LOST—LADY'S GREEN-GOLD ELGIN OCTAGONAL shaped wrist watch on City drive or suburbs. $25 reward. PHONE MAIN 6612, Apt. 107.

LOST—DARK GRAY CAT, ANSWERS TO THE name of Tiger. Finder return to 2271½ E. FIRST, and receive reward.

LOST—THURSDAY MORNING IN SHOPPING District, twenty dollar bill. Reward. Address J, box 284, TIMES OFFICE.

LOST — IN FIFTH ST. STORE, THURSDAY, small black purse containing money. Reward. Phone VERMONT 5072.

LOST—SUIT CASE, EXCHANGED BY MISTAKE, on W. 11th car, about 5:30 p.m. yesterday. WILSHIRE 5156 and arrange for exchange.

LOST—FROM AUTO, BETWEEN ARLINGTON, Normandie and 16th st., dog's heavy coat, mixed brown. Phone WEST 3142. Reward.

LOST—WESTLAKE PARK, LADY'S GOLD WATCH. Reward. BEE HAWKINS, 683 Carondelet st. 56576.

LOST—DOG, WHITE WITH BLACK MARKS, LONG hair, Centralia, Washington license, name Snip. Reward. F. G. TITUS, Upland.

LOST — JULY 5, NEAR ELIZABETH LAKE, sweater. Finder please notify owner. Reward. Address H. box 196, TIMES OFFICE.

LOST — GENTLEMAN'S WRIST WATCH, WITH name engraved on back. PHONE 58627J. Reward.

LOST—EITHER IN L. A. OR BEACH, FILIGREE bar pin, with small diamond and two sapphires. Reward. Tel. BDWY. 3619 or 75615.

LOST—ON WEDNESDAY P.M., JULY 9, A BLUE wool Jersey coat, somewhere between Los Angeles and Manhattan Beach. Phone 597184.

FOUND—JUNE 19TH, A FRENCH SCREW TAIL bull dog (female,) 4 months old. 1609 KEARNY ST.

LOST—ONE NARROW GREEN GOLD BRACELET set with sapphires and diamonds, lost on Hollywood blvd. Liberal reward. Notify MISS HUGHES, 570907.

LOST—WHITE TROUSERS, LOST ON EDENDALE car Wednesday. Finder return to EDDIE SCHMIDT, 714 W. Seventh st. Reward.

FOUND—PAIR NOSEGLASSES ON HILL ST. 538 S. HOPE.

LOST—AN OLD-FASHIONED GOLD BREASTPIN. Reward. PHONE 560628.

LOST—YOUNG BAY HORSE, NO SHOES. Reward. Phone 54545. 1347 COLTON ST.

SPECIAL NOTICES—Miscellaneous.

BETTER EARLY THAN TO MISS OUT—TELEPHONE YOUR SUNDAY ADS TO THE TIMES FRIDAY OR EARLY SATURDAY. PICO 700, 10391.

Baths and Massage.

BATHS, MASSAGE, CABINET SWEATS (FULL body and sitting.) Attendants both sexes. Newly equipped, most up-to-date establishment. Graduate nurses. 506 7-8 BAKER-DETWILER BLDG. Hours 10 a.m. to 10 p.m. daily; Sunday 10 a.m. to 5 p.m. 412 W. Sixth st. 62906.

MAY SEDGWICK, MASSAGE, CAB. SWEATS, MANAGER, 930 S. BROADWAY, room 815.

BUSINESS ANNOUNCEMENTS—Miscellaneous.

LADIES' HATS, MILAN AND PANAMA, RENOVATED, BLOCKED, DYED. 3RD FLOOR, 622 S. BDWY.

LOS ANGELES HAT CO.,
ELEVATOR ENTRANCE, PLATT'S MUSIC STORE.

MOVING PICTURE COMPANIES—
Take Notice.

On Sunday, 12th of July, at 10 a.m., at 4154½ N. Los Angeles st., there will be held the largest and most complete assortment on display on the Coast. Sale will be to the highest bidder, without reserve. W. HANDCEPT, Sec.

THE SATURDAY EVENING POST DELIVERED to you every week for one full year costs $2. You save money and besides you see more sure of your copy by subscribing than by buying from news stand. Send subscriptions or renewals to LOUIS J. OBERMAN, Western Agent, 1545½ W. Jefferson st., Los Angeles, Cal.

DICTATION; LEGAL OR COMMERCIAL COPY, ing neatly done. Scenarios carefully typed. Work guaranteed. 515 MASON BLDG., 4th and Bdwy. 61691.

FREE TODAY, SAMPLES OF GOOD-BYE DANDRUFF DESTROYER.
CORENSEN HAIR PARLORS, 6164½ S. Broadway.

FOR A DELICIOUS HOME-COOKED DINNER TRY THE "COTTAGE DINING-ROOM," 850 W. 36TH PLACE.

WILL REPAIR ANY WATCH. NO MATTER HOW small the job. All work guaranteed 1 year. Last parts extra. LIPSON JEWELRY CO., 123 S. Bdwy.

ALL CLASSIFIED ADVERTISEMENTS FOR THE SUNDAY TIMES MUST BE RECEIVED BEFORE 8 P.M. SATURDAY. GET YOUR ADS IN EARLY.

FOR SALE—500 LETTERS MULTIGRAPHED, $1 1000 envelopes printed $6.00
REED PRINTING CO., 518 Reed Bldg. Main 2113.

ELECTRO-THERAPY, NEW COURSE JUST START-ing. Diplomas issued. ECLECTIC COLLEGE OF CHIROPRACTIC, 1548 S. Hill.

PIANOS TUNED, EXPERT REPAIRING, REMODeling; all work guaranteed. PLATT MUSIC CO., next Orpheum Theater. Phone 10108.

MANUSCRIPTS EDITED, TYPED, CRITICISED, marketed, courses in short story and photoplay writing, by M. M. DALEY, Majestic Theater.

DELLENBAUGH, FORMERLY OF DRAPER & Dellenbaugh, now located at 721 W. WASHINGTON ST. Also Mrs. Ada M. Sapp.

1000 CARDS, $1.50. ALL PRINTING LOW priced. REMO, 227 Mercantile Pl. 19855.

LOS ANGELES FAN CO., 902-913 N. AVENUE 20. PHONE 10669, EAST 338.

BEDBUGS, ALL INSECTS KILLED IN 2 HOURS. Guar. PENCILLE, 4610 Compton, ave. S. 52373-J.

PHOTOGRAPHIC STENOGRAPHER WANTED. 522 CHAMBER COMMERCE BLDG. Bdwy. 7585.

PUBLIC STENOGRAPHIC, TYPEWRITING, MR. RICHARDS, 222 SAN FERNANDO BLDG. 60163.

WATCHES CLEANED, $1. MAINSPRINGS, 50c. ROBBINS, 607 S. Spring st.

BUSINESS LETTERS TYPEWRITTEN, 10C PAGE. Stenographer, 705 Ferguson Bldg., 3rd and Hill.

Furs.

FURS OF ALL KINDS REMODELED AND RE-set. Old coats made up into up-to-date costes, reasonable. 1104 E. Windsor road, Glendale. Glendale 70.

FURS—WE SELL FOR LESS
JOHN KLEIN, cor. 8th and Broadway. 15632.

FURS REMODELED TO LATEST STYLES. Special rates for summer. ROBERTS, 806 W. 7th.

Professional Services.

WHO OWES YOU? I COLLECT ANYWHERE OR Joint your account. Judgments, legal matters attended. W. J. HITTSON, Main 1275.

J. HENRY WOOD, EXPERT ACCOUNTANT, AUDitor, systematizer, 514 GROSSE BLDG. 62951.

Cesspool Cleaners.

ACME CESSPOOL CO.,
Wil. 3158. Cleaning and contract. 899693.

CALIFORNIA CESSPOOL CLEANING CO. WIL. 1312. UNDERGROUND DRAINAGE. 899107.

Attorneys and Counselors.

CORPORATION, TRUST, PARTNERSHIP, ETS., work a specialty, will incorporate you anywhere. Consultation free. 611 GRANT BLDG., Los Angeles.

FREE ADVICE AND CONSULTATION IN ALL cases; ascertain your rights; practice all courts. Fees reasonable. E. HARDESTY, Attorney, 539 Higgins Bldg., 2nd and Main. Bring this ad.

C. C. CASWELL, ATTORNEY.
Estates and Wills a Specialty. Advice free. 515 HOLLINGSWORTH BLDG. Phone Pico 263.

A. J. VIGG, LAWYER, GENERAL PRACTICE. 620 San Fernando Bldg. Broadway 4149.

ALL LEGAL MATTERS, CONSULTATION FREE. W. A. JENKINS, 910 Marsh-Strong, 9th-Spring.

E. S. EARHART, ATTORNEY, I. W. HELLMAN Bldg. Wills, Trusts and Estates.

Manicuring, Chiropody, Facial and Scalp Treatments, Hair Dressing.

MME. LILLIE KOSCHAT OF NEW YORK HAS the pleasure to offer the famous Nestle process of permanent hair waving to ladies of Los Angeles and surroundings. Illustrated booklet free, or call MME. LILLIE KOSCHAT, Brack-Shaw B. Seventh and Grand, promenade S.

MISS RAY, MANICURING, FACIAL AND SCALP, 203 S. BROADWAY, room 418. Open from 10 until 7 daily.

CHICAGO TOILET PARLORS FACIAL AND SCALP treatments. 311½ S. BROADWAY, suite 401. Hours 10-6. Open Sundays.

MRS. HALL, SHAMPOOING AND TREATMENT for falling hair and dandruff. 426 S. SPRING. Office 611. Hours 10-7. Sundays 10-3.

MISS LE ROY, MANICURING, FACIAL AND scalp, 421 BROADWAY CENTRAL BLDG., 424 S. Broadway.

430 SOUTH BROADWAY, ROOM 612. HOT OIL treatments prevent dandruff and stop falling hair. Hours 10 to 6. Open Sunday.

314 EXCHANGE BLDG., MANICURING, SCALP treatment. Price 50c. Hours 11-7. Sunday 11-4.

MME. HIBBARD, ELECTRICAL FACIAL sweats, shampooing, massage, 324 W. 11TH ST.

SENORITA J. MENDEZ, FIRST-CLASS MANICURist, facial and scalp, 527½ W. 6TH ST.

SPECIAL TREATMENTS FOR COMPLEXION AND lines. 1021 W. 7th st., apt. 6, MRS. CASE.

LILLIAN BURTON, FIRST-CLASS MANICURIST. PICO-UNION BLDG. Hill. 203.

VIRGINIA MILLS, FACIAL AND SCALP TREATments. Office, 615 FAY BLDG.

ELECTRIC FACIAL SCALP TREATMENTS, MANicuring. 321 S. HILL ST., office 204.

MANICURING AND SCALP TREATMENTS, ROOM 327 GROSSE BLDG., 124 W. 6th.

MISS BROWN, 222½ W. FIFTH, ROOM 37, shampooing and massage. Open Sundays.

REMOVE WRINKLES, STOP FALLING HAIR, teach you keep complexion. EDWY. 2141.

Carpet and Rug Cleaners

9X12 RUGS, NAPTHA CLEANED, SIZED $3. Experts in cleaning, repairing, sewing, laying Orientals, Navajos and all fine-class carpets. Linoleum, ink spots and moth holes removed. LINLET CARPET CO., 1423 Maple. Phone 23782.

CITY STEAM CARPET CLEANING WORKS, 2152 Sacramento st. M. 427. 66229. John Bloomer.

BUSINESS ANNOUNCEMENTS—Miscellaneous.

Contractors and Builders.

R. L. SAUNDERS & CO., BUILDERS. Modern homes and flat buildings, built right, at reasonable prices. Estimates cheerfully given on all classes of work. 208 VAN NUYS BLDG. Phone 62846.

WANTED—CONTRACTS FOR PAPER HANGING, painting, tinting and repairing; best work, right price. W. A. GOODWIN, 2856 La Salle. Phone 72845.

W. H. WEST, PAINTER AND CONTRACTOR, ready to figure your work, will do work for car. FRONT 29646.

PRACTICAL MECHANIC WILL BUILD FOR YOU at cost of materials and labor, plus 10 per cent. VERMONT 4841.

CALL MOSHY & BASSETT FOR ESTIMATES ON general painting and decorating. Phone BOYLE 985 or VERMONT 2523.

Patents and Patent Attorneys.

HAZARD & MILLER, PIONEER PATENT Agency, established 40 years in Los Angeles. Library contains record of all United States patents, examine without charge, and avoid applying for something already patented. Miller, 9 years examiner in U.S. Patent Office. Hazard's book on Patents free. Fifth Floor, CENTRAL BLDG., 6th and Main sts.

FOTTENGER AND FOTTENGER Solicitors of patents. Inventions, financed, developed and marketed. Scientific patents, drafting, drafting and engineering a specialty. TITLES AND TRADE MARKS. Consulting Engineer. 625-629 Exchange Bldg. 11079.

WESTALD AND WALLACE,
Patent Attorneys.
514-16-18 Trust and Savings Bldg., Phone 62693. 6th and Spring sts.

EDUCATIONAL—Miscellaneous.

BEAUTY CULTURE PAYS BIG. FLORENTINE HAIRDRESSING COLLEGE, oldest, largest. 227 Mercantile place.

Professions and Languages.

ACADEMY OF SPANISH LESSONS AND CONVERsation, evenings, 50c. 329½ W. 28TH. 28067.

WANTED—HELP—Male.

Miscellaneous.

WANTED—MURRAY & READY,
Leading Employment and Labor Agents,
110 E. Second st.

2 harness makers, $16.50 week, bonus; plaster's helper, $6 day; 2 oil firemen, $3.50 day; 2 truck drivers, $3.50 day; mine carpenter, Ariz., $5.50 day; 5 machinist helpers, 35c hour; 5 carpenters, $8 day; 5 riggers, north, fare paid, $5.50 day; 2 carpenters, north, fare paid, $6 day; 2 bridge carpenters, 62c hour; machinist, $100 month; gardener near city, $85 month; gardener, city, $3.50 day; gardener, hotel, $50 month, found; 5 machine miners, $5-$5.50 day; 2 handy men, mining company, $4.50 day; camp furniture, cooks, waiters, porters, housemen, dishwashers, elevator boy, city, $60 month.

Ranch hands, teamsters, milkers, choremen. Ranch hand, cook, north, $120 month, found. 25 families to cut apricots, see us today, 18c-20c box.

Laborers, teamsters, city and country.
We Lead—Others Follow.

WANTED—TEN MECHANICS
or mechanically inclined men to learn Advanced Ignition, starting, lighting and battery building. New class starts July 14. Great demand for competent automobile electricians at high pay. We guarantee to qualify you in short time for good paying position. 6000 graduates making good now.

NATIONAL AUTOMOTIVE SCHOOL,
Figueroa at Eighth.
Established 15 years.
We Also give practical courses in
AUTO MECHANICS
DRIVING
TRACTOR ENGINEERING
VULCANIZING
MACHINE SHOP WORK.

We help students earn their living. We assist graduates to responsible positions. You are cordially invited to visit our main shops or tractor demonstration field.

WANTED—A PURCHASING AGENT WHO IS COMpetent to take charge of the purchasing department of a large oil company; the applicant must be a first-class executive, and thoroughly understand the oil business from producing to refining; salary to commence $250 per month, with advancement; a desirable position for all replies will be treated confidentially, but give full details in your first letter. Address K, box 17, TIMES OFFICE.

WANTED—
ACCOUNTANT, pref. man public exp..... $175
STENO., typist, write good hand $125
BOOK-KEEPER, charge set books $125
BOOK-KEEPER, $100 to $125; city office $100
STENO. & BK-KP., AI refs., local $100
Hdw. clerk, trim windows, near by ..... $20-$25
UNDERWOOD BILLER, city, white $75
MAIL CLERK, 23, good chance advance.. $70-$75

PACIFIC AUDIT & SYSTEM CO., INC.,
736 Union Oil Bldg. (Agcy.) 7th and Spring sts.

WANTED—SEVERAL BRIGHT YOUNG MEN TO coach for CALIFORNIA RAILWAY MAIL CLERKS. Starting salary $92. Special exam. August 23. See IMMEDIATELY, MISS WILSON, 602 Wesley Roberts Bldg., 106 W. 3rd. (See Inst. adv.)

WANTED—
THE VOCATIONAL EMPLOYMENT DEPARTMENT, Y.M.C.A., 7th and Hope sts.
Is helping many men and boys to secure employment. Fine calls coming in daily. Service a membership privilege, guarantees employment. Ask for Mr. BAKER, Secretary.
Second floor, Y.M.C.A. Bldg.
Office hours 8:30 a.m. to 12 noon.

WANTED—SOLDIERS AND SAILOR DISABLED in service to take up the study of assaying, cyaniding, oil fotation, etc. Let me place you in a position to earn from $125 to $200 per month, the other fellow is doing it; why not you? It doesn't cost a cent to investigate, and it may be the making of you. Write me today and talk it over. HEDGES LABORATORY, 625½ S. Spring st. (See Learn Trades ad.)

WANTED—
TRAINED MEN NEEDED.

Stenographers, accountants, radio operators, auto mechanics, machinists, vulcanizers, welders

WANTED—HELP—
Male.
Trades.

WANTED—
First-class auto mechanic. Familiar with all makes of cars. If you do not know your business do not apply.
See MR. THOMAS, 1234 S. Olive.

WANTED—HYDRAULIC ELEVATOR MAN with license. Apply to superintendent, room 12 Exchange Bldg., 3RD AND HILL ST.

WANTED — BAKER. APPLY BUTTERFLY BAKERY, Whittier, or phone Whittier 58.

WANTED—FIRST-CLASS UPHOLSTERERS, steady work. POTTER PARK STUDIO, 748 S. Hope st.

WANTED—STOCK CUTTER, SASH AND DOOR factory. 1350 W. 58TH ST.

WANTED—BOY TO HELP AROUND GARAGE and learn trade. 1040 S. MAIN.

WANTED—TWO FIRST-CLASS CARPENTERS; boy wages. Call VERMONT 772.

WANTED—TWO FIRST-CLASS AUTOMOBILE mechanics. 1040 S. MAIN.

WANTED—BASH GLAZIER. 4522 MONETA AVE.

Chauffeurs, Teamsters, Etc.

WANTED — SEVERAL RELIABLE MEN TO drive wholesale ice cream trucks. Must be willing to solicit. Good salary and commission. See Mr. Ferguson, CREMORNE CREAM CO., 1837 Wilshire blvd.

WANTED—LAUNDRY DRIVER. MUST KNOW how to drive Ford machine. Apply between 11 and 12 a.m., DIAMOND LAUNDRY, Eighth and Towne ave. Ask for MR. SANFORD.

Hotel, Restaurant, Club.

WANTED—EXPERIENCED HOUSEMAN, SALARY $70 month. Call at BALTIMORE HOTEL, 8th and Los Angeles.

WANTED—EXPERIENCED DISH WASHER. STUDIO CAFE, Culver City. Good wages.

WANTED—NIGHT MAN. HOTEL LEE, 825 W. 6TH.

WANTED—WAITER FOR NIGHT WORK. PARK LUNCHROOM, 3025 W. SEVENTH ST.

Professions and Vocations.

WANTED—YOUNG MAN FOR ATTENDANT WORK to care for invalid. MAIN 7405.

Farm and Garden.

WANTED — EXPERIENCED GARDENER. MUST have references; good wages paid; good permanent home for MR. DOWLAND, 720 S. Main st.

WANTED—HELP—
Female.
Miscellaneous.

WANTED—
PERMANENT
AND
TEMPORARY POSITIONS
ARE NOW OPEN TO
INCOME WOMEN
WHO WISH TO LEARN
TELEPHONE OPERATING.
APPLICATIONS WILL BE RECEIVED
DURING THE PRESENT STRIKE AT
ANY OF THE FOLLOWING OFFICES
IN LOS ANGELES:
[illegible] Hope st.
[illegible] S. 3rd st.
[illegible] S. Olive st.
[illegible] and 8th Valley sts.
[illegible] and Vermont ave.
[illegible] S. Hemphill blvd.
[illegible] S. Grand st.
[illegible] and Parker sts.
[illegible] W. Avenue 33.
[illegible] S. 9th st.
[illegible] S. Broadway.
SOUTHERN
CALIFORNIA
TELEPHONE
COMPANY.

WANTED—
AN ACCOUNT OF THE STRIKE
SEVERAL
HIGHLY DESIRABLE POSITIONS
OPEN FOR
LONG DISTANCE
TELEPHONE OPERATORS,
BOTH TEMPORARY AND
PERMANENT.
APPLY
S. F. & LONG DISTANCE TELEPHONE AND TELEGRAPH CO.,
ROOM 810, CURRIER BLDG.,
213 WEST THIRD.

PAYNE'S THEATRICAL ACADEMY.
Have you talent for stage or screen? Study all kinds, music, comedy, dramatic art, elocution, stage dancing, make-up, etc. Instruction given to amateurs. Moving picture and theatrical enterprises are looking for you. Learn in three weeks. Call or write. Special opportunities good for singers and actors. Complete film photographic free course. Private classes, 10 to 12 a.m. daily; 7 to 9 p.m. Tuesday, Thursday, Saturday. Call or write. 1st floor MAJESTIC THEATER BLDG. (the Lasky floor). Open today.

WANTED—COOK, HOSPITAL BEACH, $60 P. M.; cook, Hollywood, $60; matron, assistant, $50; R. R. Ranch cook, $50 to $60; cook, Pasadena, $60; cook, R. R. camp, $60; cook, hotel, $70; cook, Redlands city, $15 week; cook, Redlands city, $15 week; short order cook, Redlands city, $15 week; baker, $15 week; pastry work, $15 week; cook, Redlands city, $13 week; waitress, $25 & R.; several in camps in city; good wages; chambermaid, $60; 2 R. R. waitresses, $60; waitress, $40; 2 waitresses, $40; 2 dishwashers, $40; 2 pantry girls, $40; 2 BUSSMEL BROS. EMP. AGENCY, 114-116 S. Main.

WANTED—10 WOMEN FOR CLEANING APRICOTS with reference from first-class house. VAN NUYS HOTEL, Van Nuys.

WANTED—3 STRICTLY FIRST-CLASS IRONERS, best wages. PHONE 72502.

WANTED—HAND IRONERS. APPLY ALEXANDRIA HOTEL LAUNDRY, 5th and Spring.

WANTED—THOROUGHLY EXPERIENCED SALESlady for steam table work. 330 W. 5TH ST.

WANTED—THOROUGHLY EXPERIENCED SALESlady for bakery dept. 500 S. HILL.

WANTED—THOROUGHLY EXPERIENCED FOUNtain dispenser. 330 W. 5TH ST.

WANTED—SWITCHBOARD OPERATOR IN EXchange for apt. 667 CARONDELET.

WANTED—HAND WASHER. APPLY ALEXANDRIA HOTEL LAUNDRY, 5th and Spring sts.

Household and Domestic.

WANTED—NEAT WOMAN TO DO GENERAL housework in small cottage in Big Bear Valley. Two adults and little girl. Write stating full particulars, age, experience, etc. Wages, $30 per month. Only those paid satisfactory. MRS. C. H. SMITH, Pine Knot, Cal.

WANTED — HOUSEKEEPER FOR GENERAL housework, care of 3-year-old child; 2 adults, $40 month. 1007 HARVARD WAY, Hollywood car to Broadway sta., walk two blocks south. Monday morning before 10:30 or let phone 6 and 7 p.m.

WANTED — NEAT, LOYAL COLORED WOMAN, over 30, must be good plain cook and thorough housekeeper; 2 adults and child; reference. PHONE 52043.

WANTED—NEAT GIRL TO COOK AND DO light housework; no laundry, same but the best; $30 month; small family. Good wages paid. 2220 W. 23RD ST. Phone 74540.

WANTED—GIRL FOR LIGHT HOME DUTIES to collect private home; must have good recommendations; comfortable home for fair wages. Will consider school girl on vacation. Phone 918, MACKIE, Main 7400.

WANTED—COOK, WASHER AND IRONER; must be good cook; 2 in family; $60 per month. Call 1 to 3 p.m. 1241 CRENSHAW BLVD.

WANTED—GIRL FOR GENERAL HOUSEWORK; 2 in family; $30 per month. 1241 CRENSHAW BLVD.

WANTED—COTTERS ON APRICOTS FOR Cot. Co. at 2:30 Saturday. Auto to Lankershim, ST., cor. Vanowen.

WANTED—EXPERIENCED EMBROIDERER FOR girls to learn. 1515 W. 16TH ST.

WANTED—RELIABLE MARRIED MAN TO WORK in charge of rooming house; $100 per month with room. 424 E. 7TH ST.

WANTED—INEXPERIENCED OR EXPERIENCED girls for fashion sheet work. 4000 S. MAIN. JONES & SUTTON, 1721 S. San Pedro st.

WANTED—NURSE FOR GENERAL SANITARIUM work. One who has had obstetrical experience preferred. CRITENTON HOME.

WANTED — WOMEN TO FIND OUT PIANOS piece work. Apply 1st floor, 345 S. Hill.

WANTED—EXPERIENCED GIRL FOR SALAD MAKER. Apply 1812 S. BROADWAY.

WANTED—WOMAN COOK. BRICK AND SALAD MAKER. Apply 827 W. SEVENTH ST. OPERATOR wanted.

WANTED — EXPERIENCED OPERATOR IN beauty parlor. 319 W. 8TH ST. Phone 10222.

WANTED—LEARN PIANO TUNING; $10 WEEK. WATERMAN, 220 Sumner bldg. Main 4000.

WANTED—WAITRESS WITH EXPERIENCE; none but experienced. LIMIT CAFE, 209 S. Hope.

WANTED—HELP—
Female.
Trades.

WANTED—
MILLINERY TRIMMERS,
MAKERS and APPRENTICES.
HIGHEST WAGES PAID.
Apply HINZ & LANDT INCORPORATED OF L. A.
619½ S. BROADWAY.

WANTED—LADIES TO IRON MEN'S SHIRTS, GOOD WAGES. ST. GADY WORK.
P. A. NEWMARK & CO.,
309 S. LOS ANGELES ST.

WANTED—OPERATORS ON LADIES' NECKwear; high salaries paid; will take beginners. RAPPLES MFG. CO., 741 S. Wall st.

WANTED—EXPERIENCED TUCKERS AND HEMSTITCHERS ON LADIES' WAISTS. APPLY 312 S. HILL ST., SECOND FLOOR.

WANTED — 12 EXPERIENCED STRAWBERRY hullers at $1.75 per day, 8 hours' work, 8 o'clock in the morning. 614 E. THIRD ST. SO. CALIFORNIA SUPPLY CO.

WANTED—TRIMMER AND MAKER FOR RETAIL millinery store in Arizona; must be first-class. Transportation paid. For particulars address MISS A. HAYE, Santa Ana, Cal., 321 Bristol st.

WANTED—YOUNG LADY WILLING LEARN TO operate embroidery machine. Good opportunity, 60 per cent to start. Apply DORIA EMBROIDERY CO., 424 S. Broadway, R. 208.

WANTED — AN EXPERIENCED DRESSMAKER with reference from first-class house. VAN NUYS HOTEL, Van Nuys.

WANTED—3 STRICTLY FIRST-CLASS IRONERS, best wages. PHONE 72502.

WANTED—HAND IRONERS. APPLY ALEXANDRIA HOTEL LAUNDRY, 5th and Spring.

WANTED—THOROUGHLY EXPERIENCED SALESlady for steam table work. 330 W. 5TH ST.

WANTED—THOROUGHLY EXPERIENCED SALESlady for bakery dept. 500 S. HILL.

WANTED—THOROUGHLY EXPERIENCED FOUNtain dispenser. 330 W. 5TH ST.

WANTED—SWITCHBOARD OPERATOR IN EXchange for apt. 667 CARONDELET.

WANTED—HAND WASHER. APPLY ALEXANDRIA HOTEL LAUNDRY, 5th and Spring sts.

Household and Domestic.

WANTED—NEAT WOMAN TO DO GENERAL housework in small cottage in Big Bear Valley. Two adults and little girl. Write stating full particulars, age, experience, etc. Wages, $30 per month. Only those paid satisfactory. MRS. C. H. SMITH, Pine Knot, Cal.

WANTED — HOUSEKEEPER FOR GENERAL housework, care of 3-year-old child; 2 adults, $40 month. 1007 HARVARD WAY, Hollywood car to Broadway sta., walk two blocks south. Monday morning before 10:30 or let phone 6 and 7 p.m.

WANTED — NEAT, LOYAL COLORED WOMAN, over 30, must be good plain cook and thorough housekeeper; 2 adults and child; reference. PHONE 52043.

WANTED—NEAT GIRL TO COOK AND DO light housework; no laundry, same but the best; $30 month; small family. Good wages paid. 2220 W. 23RD ST. Phone 74540.

WANTED—GIRL FOR LIGHT HOME DUTIES to collect private home; must have good recommendations; comfortable home for fair wages. Will consider school girl on vacation. Phone 918, MACKIE, Main 7400.

WANTED—COOK, WASHER AND IRONER; must be good cook; 2 in family; $60 per month. Call 1 to 3 p.m. 1241 CRENSHAW BLVD.

WANTED—GIRL FOR GENERAL HOUSEWORK; 2 in family and baby. Wages $35. 525 16.

WANTED—WOMAN FOR PLAIN COOKING AND to assist with children, $30 per month. Call 5 to 7. 1241 CRENSHAW BLVD.

WANTED—WOMAN TO DO PLAIN COOKING ON ranch. Apply to NUTTREL, 425 Washington bldg.

WANTED—RANCH COOK, $65; ANOTHER, $ [illegible] $50. BONDED SERVICE, 420 Bilwy.

WANTED—GIRL FOR GENERAL HOUSEWORK, good salary. 5406 21.

WANTED — MIDDLE-AGED CHAMBERMAID, [illegible] girl. 2000 W. 6TH.

WANTED—HOUSEKEEPER, MUST BE A GOOD cook 18 SUNSET AVE., Venice.

WANTED—GOOD COOK FOR ADULT FAMILY. Apply 1417 S. FIGUEROA.

Hotel, Restaurant, Club.

WANTED—
GIRLS
TO WAIT ON TABLES
EXPERIENCED OR INEXPERIENCED.
APPLY PIG'N WHISTLE,
712 S. BROADWAY.

WANTED—GIRL TO WAIT TABLE, DINING room, sandwiches, fountain, rooms and board, and laundry. THORNCROFT SANITORIUM, Windsor road and Adams st., Glendale. Phone 70.

WANTED—19 WAITRESSES, IMMEDIATELY. experience not necessary, good wages, steady position. Room and board. Call at 417 W. SIXTH ST. Phone Vermont 3260.

WANTED—WOMAN TO ASSIST WITH CHAMBERwork for her housekeeping apartments. COURT APARTMENTS, Court and Hope sts. Clean, quiet.

WANTED—2 EXPERIENCED WHITE CHAMBERmaids. Apply at the NATICK HOUSE, 1st and Main sts.

WANTED — WAITRESS. GOOD PAY AND steady work. PARIS LUNCH ROOM, 2025 W. 7th st.

WANTED—WAITRESS FOR NIGHT SHIFT. MUST understand waffles. $14, 6 days. BELMONT GRILL 6th & Main.

WANTED—WAITRESS, STEADY WORK, $10 PER week. Apply cashier dining-room, HOTEL BOSTON.

WANTED—AN EXPERIENCED WHITE CHAMBERmaid. Apply HOTEL TRENTON, 427 S. Olive.

WANTED—CHAMBERMAID AT YORKSHIRE HOTEL, 710 S. Broadway.

WANTED—WORKING HOUSEKEEPER. CULVER CITY HOTEL, 70896.

WANTED—EXPERIENCED DINNER COOK. GOOD wages. Apply CHILDS CO., 544 S. Spring.

WANTED — WAITRESS. HOTEL LEIGHTON, 2127 W. 6th.

WANTED—ALL AROUND WOMAN COOK. PARIS LUNCH ROOM, 2025 W. 7th st.

WANTED—A WOMAN SHORT ORDER COOK. L. A. CREAMERY, 129 W. 6th st.

WANTED—SERVING GIRLS and FLOOR girls. Apply ROOM BROS. CAFETERIA, 328 S. Bdwy.

Professions and Vocations.

WANTED — NURSES. UP-TO-DATE GRADUATE course to register at the L. A. Nurses' Home and Registry. No registration fee. 64042. 1028 S. HOPE. Mrs. I. Barnelow, manager.

WANTED—HELP—
Male and Female.
Miscellaneous.

WANTED—GOOD VACATION JOB IN COOL climate. Men, $3.50 per 9-hr. day; women, 20c per box, pitting. Prefer men with families. Small children no drawback. Work in apricot dry yard. Furnished free: tent, spring-cot, stove, fuel and water. 48 miles from city via S. P. Coast line. Time, between July 16th and 26th. Place, Moorpark, Cal. A. D. WARNE, R. R. No. 1, Box 56-A, Whittier, Cal., until 13th, afterward, Moorpark.

WANTED—MAN AND WIFE WILLING TO GO TO country; woman must be good cook and do general housework; man good gardener and help in the milk house. Wages $100. Call CO. VINA 882.

WANTED—GOOD BOY ON A RANCH; WAGES $1 a day and board; and a woman to do the general housework on a ranch; 2 or 3 men to cook for; wages $35 a month. Address CIRCLE J RANCH, Elizabeth Lake, Cal.

WANTED—JAPANESE OR COLORED COUPLE, wife to cook and do housework, man to assist and drive car; 2 adults, good wages, good home. PHONE 507SOZ.

WANTED — ELDERLY COUPLE, WHO DESIRE good home, to care for home and garden. German or Swedish preferred. Call at 1249 W. 36th.

Instruction Course.

WANTED — PRACTICAL AUTO AND TRACTOR course N. A. S., 959 S. Figueroa. Catalog free.

WANTED—AGENTS—
And Canvassers.

WANTED—ORGANIZERS, FASTEST GROWING fraternal order, liberal contract. Write or call 210 AMERICAN BANK BLDG., Los Angeles.

EMPLOYMENT—
Agencies.

WANTED—A. B. C.
JAPANESE EMPLOYMENT AGENCY,
811 S. Olive st. 61078. Main 1947.

WANTED—THE PACIFIC
JAPANESE AAA EMP. AGENCY,
635 S. OLIVE ST. 61078, MAIN 1714.

WANTED — KATHERINE BARR EMP. AGENCY, REPUTABLE AT ALL TIMES. COLORED SPECIALTY. 762 S. SPRING. 06126.

WANTED—SITUATIONS—
Male.
Miscellaneous.

WANTED—ARE YOU LOOKING FOR A YOUNG man who is a live wire, and a hustler? If so I desire a position where I can work. I am at present employed by an eastern firm on sales work, but would like to make a change. Address S, box 4, TIMES OFFICE.

WANTED — ORCHARD OR RANCH WORK, BY married man with 2 children, ages 9 and 11; 15 years' experience in California. Can run tractor, do pumping plant, do general ranch blacksmithing. A-1, no loafer. Address Box 27, TIMES OFFICE, Pasadena.

WANTED—TO MAKE CONNECTION WITH FORD dealer in California as service manager, salesman or take charge of office; will furnish best of references. Address L, box 299, TIMES OFFICE.

WANTED—AUTOMOBILE SALESMAN WITH NUMber of years' experience in sale of new and used cars desires to locate here; will lease city if necessary. Address K, box 41, TIMES OFFICE.

WANTED — SITUATION, STEADY, RELIABLE, handy with tools, no loafing, auto repair shop preferred. Address J, box 306, TIMES OFFICE.

WANTED—POSITION AS COLLECTOR OR GENeral office work by young man, age 28 years. Can deliver the goods. Address J, box 300, TIMES OFFICE.

WANTED — YOUNG MAN, GOOD EDUCATION, wishes for hour's work each day in exchange for room and board. Address C, box 29, TIMES OFFICE.

WANTED — BY EXPERT AUTO ELECTRICIAN, mechanic and blacksmith, position in auto shops for part or entire time. Best of references. Address K, box 1, TIMES OFFICE.

WANTED — JAPANESE BOY WANTS TO TAKE care of place for board and room. HOME 57371. HOLLY.

WANTED—BY GOOD MAN, COOK POSITION in camp, or small camp. Address J, box 287, TIMES OFFICE.

WANTED—POSITION AS FIRST-CLASS PORTER or janitor. 11071. 1305 E. 9TH ST. E. L. Leslie.

WANTED—BY EXPERIENCED GARDENER, MARried, steady place, private grounds. Phone 25364, or address 1, box 1, TIMES OFFICE.

WANTED—MAN WANTS JOB IN VULCANIZING shop to learn business. Address J, box 194, TIMES OFFICE.

WANTED—PLACE IN LAW OFFICE DESIRED by young law student, salary no object. H. A., 411 N. GRAND AVE.

WANTED—POSITION BY JAPANESE GARDENER and chauffeur. Address KUREHA, 6214½ W. 6th st.

WANTED—WORK, COMPETENT YOUNG MAN, 7 years' experience. Call 80. 4796-M.

WANTED—EASY SCHOOL BOY'S POSITION IN small family. Phone 13242 Janus Mimo.

Store and Office.

WANTED—TO ESTABLISH CONNECTION WITH big individual or corporation in salesmanship for managerial capacity where future is only limited by my capacity, industrious and personality. Age 43, 25 years' experience. Educational equipment, law, A.B., A.M. degrees, knowledge of six languages. Can furnish unquestionable references. Must be paid $5000 plus. Prefer salary and commission. Don't answer unless you have something big and can stand investigation. Will travel Northwest, South and California, 8 years in this State. Address G, box 369, TIMES BRANCH OFFICE.

WANTED—ENERGETIC, WELL READ YOUNG man, 35, wants to connect with sound corporation as correspondent, clerk, or in other responsible capacity. Address L, box 1, TIMES OFFICE.

WANTED—YOUNG MAN 20 YEARS OLD, WITH eastern truck and tractor factory experience, wishes position in service or sales department. Address W, box 800, TIMES BRANCH OFFICE.

WANTED—BY EXPERT MECHANICAL DRAFTSman, design and details, checking, reasonable salary expected. Address W, box 302, TIMES BRANCH OFFICE.

WANTED—ESTIMATES GIVEN, PAINTING, TINTing. OSBURN, 940 S. Flower. Bdwy. 4833.

WANTED—PAINTING, TINTING, PAPERHANGing, clean, careful work, 139 N. ROWAN ST., rear.

WANTED — TINTING, PAINTING, DAY, CONtract. Kill stain spots. 71408.

WANTED—BRICK AND CEMENT WORK, PATCH plastering, honest work and prices. S. 8710-M.

Chauffeurs, Teamsters, Etc.

WANTED—YOUNG MAN WANTS POSITION AS truck driver; car washer or mechanical helper. 61 Main 7341, call for HERBERT.

WANTED—CHAUFFEUR TO DRIVE AFTERNOON or evening. Phone 25480, NELSON.

WANTED—SITUATIONS—
Male.
Chauffeurs, Teamsters, Etc.

WANTED — EXPERIENCED CHAUFFEUR (CHInese) wishes position in private family, can drive any make of car, with best of refs. Address K, box 6, TIMES OFFICE.

WANTED—SITUATION BY RELIABLE EXPERIenced Japanese chauffeur in private family, drive any make car. Best references. AKITA, Phone 11969.

WANTED—CHAUFFEUR, WHITE, 6 YEARS' EXperience on high-grade cars; do own repairing, willing to travel, references. Phone Vermont 2200 or 1853 W. 43RD ST.

WANTED — YOUNG MAN, SKILLFUL DRIVER and mechanic, desires position driving private car or truck. Salary expected $4.50 day; no board. M. KINGSLEY, 7271 Sunset blvd.

WANTED—POSITION AS CHAUFFEUR FOR PRIvate family. Best city references. Drive any make. Single. $18 week. PHONE 324, Hotel Hayward.

WANTED—BY THOROUGHLY COMPETENT chauffeur with first-class references. PHONE 12639.

WANTED—CHAUFFEUR WILL DRIVE DAY OR hour, good references, careful driver, know city. BYRD SMITH. Phone 56656.

WANTED—POSITION AS CHAUFFEUR BY NEAT colored man, experienced, willing worker. VERMONT 4198.

WANTED — YOUNG MAN, CAREFUL DRIVER, wants steady position with reliable firm driving light truck, any make. PHONE SOUTH 3444.

WANTED—COLORED CHAUFFEUR AND BUTLER; position in private family; experience, reliable and good references. WILL HOLLINS, Bdwy. 1794.

WANTED—CHAUFFEUR, YOUNG MARRIED MAN, 7 years' experience. Call 80. 4796-M.

Farm and Garden.

WANTED—GARDENER EXPERIENCED IN LANDscape, greenhouse, fruit and ornamental trees, vegetables and flowers; thoroughly understands lawns and shrubs. Address E, box 600, TIMES BRANCH OFFICE.

WANTED—JAPANESE GARDENER, SCIENCED, single, wants position. Will start 6-8 hours per day for small wages, besides board and room. Good recommendation. HOME 57371. HOLLY. 478.

WANTED—RELIABLE ELDERLY MAN WANTS to do chores on ranch, $30 month, room and board. 247 S. HILL ST.

Carpentering, Painting, Paperhanging.

WANTED—J. DOMAN, PHONE MAIN 4251. Advance Cabinet and Furniture Co. We make a specialty of high-grade cabinet and furniture work. Repairing done. All work guaranteed. 1111 Sentous st., Los Angeles.

WANTED—CARPENTER, YOUNG MAN, RELIAble, with some experience and tools, wishes work by day or permanent. Phone BROADWAY 4379. Apt. F.

WANTED—PAINTING, TINTING, PAPER-HANGing materials, workmanship guaranteed. GOODWIN, F3713. Ver. 2697. 7345 S. Hill.

WANTED—FOR REPAIR AND NEW CARPENTER work call PHONE 72420.

WANTED — PAINTING, TINTING, AND PAPERhanging, clean, careful work, reasonable. 25203.

WANTED — TINTING, PAPERHANGING, AND painting by colored painter. BDWY. 7714.

WANTED — PAINTING, PAPERHANGING, KALSOMINING, good workmanship, clean painters. 80. 1281.

Day Work.

WANTED—BY (AMERICAN) WIDOW, WASHING, floor polishing, kitchen washed, day extract, would accept steady position. References. Phone PICO 275.

WANTED—BY HANDY MAN, DOOR ADJUSTING, cleaning, gardening, anything. 12639, MAIN 1095.

WANTED — LABORER CUTS WOOD, CLEANS lots, does anything, etc. Has tools; 8 hours' work. 82. Phone BROADWAY 3412.

WANTED—HOUSECLEANING, VACUUM, FLOORS, windows, by experienced Englishman. BLAKELOCK. Main 1299.

WANTED—SITUATIONS—
Female.
Miscellaneous.

WANTED—POSITION OF RESPONSIBILITY AND trust requiring executive ability, by American widow with grown son. Capable of office work. Address J, box 220, TIMES OFFICE.

WANTED — BY ENGLISH LADY, CARE FOR invalid lady or sick person, in country; fond animals; best references; wages small. Address J, box 288, TIMES OFFICE.

WANTED—SITUATION AS MANAGER OF APARTment house, competent, experienced, permanent. Hollywood preferred. Address Box 3200, TIMES OFFICE, Pasadena.

WANTED—POSITION BY LADY, MANAGEMENT of good apt-house or hotel, 15 years' experience, best local references, tenant waiting, satisfaction guaranteed. 1757 or 55 E. 9TH ST.

WANTED—POSITION AS PASTRY COOK, SATurdays only. Phone Wil. 3363 1750 AL LEANDRO.

WANTED—POSITION TAKING CARE OF APARTment house, or as housekeeper; middle-aged lady, alone. 142 E. 52ND ST., for appointment.

WANTED—BY GIRL, JOB AS MOTHER'S HELP. ADELIA STATION, 1 block south, 934 Pearl st., Watts.

WANTED—YOUNG LADY WISHES POSITION as substitute in theater on photoplayer or piano. Address 1747 E. 41ST ST. Phone 41481.

WANTED—GOOD WOMAN FOR KITCHEN. MUST be able to do some cooking. 621 W. 8TH ST.

WANTED—WORK FROM 8 TO 12 EVENINGS. Colored. SOUTH 6503-R.

WANTED—SITUATIONS—
Male and Female.

WANTED—GOOD JAPANESE COUPLE, HAVE 3-year-old girl, want situation in city or in the country, man has good experience as chauffeur, gardener; also ranch work; wife does housework, wages not desired, as he wishes to learn English, cooking. Address Pistoffice, 242, ARCADE STATION, Los Angeles.

WANTED—RELIABLE COLORED MAN AND WIFE want work in city; preferred, wife as maid, man assist and do general work; private family preferred. Phone SOUTH 6201-J.

WANTED—RELIABLE COLORED COUPLE WANTS work in or out of city. Phone Bdwy. 2094. 819 HEMLOCK ST.

WANTED—STRICTLY RELIABLE MAN, WIFE and son want work. Dairy ranch experienced. References. VOX, 743 E. 4th st. Long Beach.

WANTED—SITUATION ON COMMERCIAL EGG ranch by young man and wife, good workers. R.D. No. 1, Box 197A, Redondo Beach, Cal.

WANTED—
To Rent.
Rooms.

WANTED—ROOM OR APARTMENT WITH BATH, by Japanese; refined. A9842.

Rooms and Board.

WANTED—MAN AWAY ALL DAY AND WIFE part of day, teacher desires two small connecting rooms, one may be a sleeping porch with good board in private home or near-by, no other boarders. Not an apt. Vicinity of Vermont car line. Very permanent. Call 20932? Address T, box 400, TIMES BRANCH OFFICE.

WANTED—
To Rent.
Houses.

WANTED—FURNISHED HOUSE OR BUNGALOW, must be modern and in a good neighborhood. Will rent for long or short time. Willing to pay a good rental. PHONE 64030.

WANTED—A STRICTLY MODERN HOUSE OR bungalow, 4 to 6 rooms; willing to pay a good rental and would purchase furniture if same is good and price is right. CALL 64039.

WANTED—TO RENT FURNISHED 5-ROOM COTtage, will lease for year. Prefer southwest, west or southwest. M. O. O'NEILL, Phone 962-52 Seminole Apts.

WANTED—5 OR 6-ROOM BUNGALOW BY PERmanent resident, business man; west side preferred. Might buy if satisfactory. PH. 11207.

WANTED — UNFURNISHED 6-ROOM HOUSE with yard. Excellent care given. Phone BOYLE 1886.

WANTED—FURNISHED BUNGALOW, 5 OR 6 rooms, with garage. Adults. Have linen, bedding, dishes. 808-804 SAVOY HOTEL.

WANTED—TO RENT AT ONCE, 5 OR 6-ROOM bungalow; southwest. Apply WILSHIRE 2059.

WANTED—FURNISHED HOUSE 5 OR 6 ROOMS; 4 in family. WILSHIRE 4715.

WANTED—SMALL HOUSE; TO MOVE; MUST BE cheap. S. RAINEY, 1218 PARMER AVE.

Flats and Apartments.

WANTED—FURNISHED FLAT FOR PARTY OF 2 in Wilshire district, 1 or 2 months; not higher than $50 per month. Apply Mrs. G. M. KOHLER, 811 Vermont ave. 54985.

Country Property.

WANTED—TO RENT A SMALL RANCH FROM 10 to 20 acres, or will buy on easy terms. Holly 1943. 959 COLE AVE.

TO LET—ROOMS—
Furnished and Unfurnished.
Furnished.

TO LET — FURNISHED, BEAUTIFUL 4-ROOM bungalow apt., all outside rooms, with garage; adults only; rent $40. Cor. 21st and Congress ave. For particulars call W. 4317.

TO LET—
MOUNTAIN VIEW INN.
2956 HOLLYWOOD BLVD.

LARGE, AIRY ROOMS, ACRE OF GROUNDS, BIG PORCHES, ROOMS $8 PER WEEK, ROOM AND BOARD, $20 PER WEEK AND UP.

TO LET—
HOTEL WESTMINSTER,
CORNER 9TH AND MAIN STS.
250 BEAUTIFUL LARGE AIRY ROOMS, COMFORTABLE BEDS, PRIVATE BATHS, $1 A DAY, $5 A WEEK. WE ARE PLEASED TO SHOW OUR ROOMS.

TO LET — NICELY FURNISHED SUNNY ROOMS for one or two gentlemen in private home; home privileges, everything very nice. 2726 GRAND AVE. South 31-J.

TO LET—CHEERFUL ROOM, SPLENDID VIEW, housekeeping privileges if desired; piano played, reasonable. 134 N. TOLUCA ST., after 6 p.m. West First car.

TO LET—IN HOLLYWOOD, BEAUTIFULLY FURnished, cozy, delightful room or apartment; shower; garage. 6100 DE LONGPRE. McINTYRE.

TO LET—BACHELOR'S APARTMENT, LIVINGroom, glass enclosed sleeping porch, private bath, garage. Also room-porch. 521 S. UNION.

TO LET—WELL-FURNISHED ROOM, ADJOINing bath, second floor, private home, use of phone, garage, etc. Breakfast if desired. PHONE 31534.

TO LET — MEN, ATTENTION, CLEAN AND homelike, rooms, $2.50 and up; pleasant surroundings. 532 S. HILL ST.

TO LET—CLEAN, QUIET, NICELY FURNISHED rooms, single and light housekeeping, $2 week up. 835 S. FLOWER. Main 8951.

TO LET—BEAUTIFUL ROOM NEAR GARDNER Junction, with garage, $20 per month. 2748 SPAULDING AVE.

TO LET—NICELY FURNISHED ROOMS IN FIRSTclass neighborhood with or without board, to men. 622 S. RAMPART.

TO LET—VERY NICE FURNISHED ROOM, WITH private bath, garage if desired. 57945. 1040 S. NINTH. BRADLEY.

TO LET—LARGE FRONT ROOM, BEAUTIFUL private home, very desirable location, garage. 1114 S. HOOVER. 52809.

TO LET—COOL, CLEAN ROOM, ADJOINING bath, with garage. 812 S. GEORGIA.

TO LET—$1.50 WK. UP, CLEAN, COMFORTABLE sleeping rooms, nr. BDWY. 412 TEMPLE ST.

TO LET — SUNNY ROOMS IN EXPOSURES, clean, convenient to cars. Westlake district. 1040 S. MAIN.

TO LET—ROOMS, $2 WEEK UP. THE STAR, 319 W. SECOND ST. Main 3201.

TO LET—NICELY FURNISHED ROOMS WITH or without garage. 2915 W. 8TH ST. BRAND.

TO LET—CLEAN HOUSEKEEPING ROOMS, $2.25 and $2.50 week; bath, hot water. 548 E. VICO.

Unfurnished.

TO LET—7 NICE ROOMS, OVERLOOKING WESTlake Park, hot and cold water, only $35. Inquire 609 S. ALVARADO.

TO LET—3 UNFURNISHED ROOMS WITH bath, in St. James Park. 22975.

Rooms and Board.

TO LET — EXCLUSIVE FOOTHILL MANSION home, open for convalescent, ex-patches, tennis court, garage, beautiful grounds, fresh milk, rabbits, poultry, fruit, vegetables, fish, Eagle Rock Gardens, Phone GARVANZA 299.

TO LET—HEALTH SEEKERS: SPEND THE SUMmer months at the THORNYCROFT SANITARIUM. Complete Individual cottages with porches, nurse's care, nourishing food, plenty of milk and cream, etc. Phone or call E. WINDSOR ROAD, Glendale. Phone Glendale 70.

TO LET—PICO HEIGHTS HOTEL—
Pico and Vermont avenue.
Most delightful family hotels newly furnished and decorated, modern, excellent table; reasonable. Phone 52131. W. Pico car on Broadway.

TO LET—LADY AND HIGH SCHOOL SON HAVE pleasant home in Hyde Park; will rent two permanent business gentlemen while older son is in service. 4 years; excellent table, garage. 15 min. car. 723 E. 54TH PL. Kelly.

TO LET—ROOM, EVERY CONVENIENCE, TO gentleman appreciating refinement, cleanliness and excellent home table with others of beautiful private home, with congenial adults. 801 BEACON.

TO LET—BELLEVUE TERRACE HOTEL, SIXTH and Figueroa; rooms $5 per week up; baths, $7 per week up; large grounds and veranda, rooms, six minutes to Broadway. PICO 446.

TO LET—NICELY FURNISHED ROOMS, SUNning water, suitable for two or three gentlemen, breakfast and evening dinner. Close in. 670 S. BIXEL ST.

TO LET — IDEAL LOCATION, LOVELY LARGE corner room for two gentlemen, in real home; breakfast and evening dinner. 1590 W. ADAMS, corner Romeo.

TO LET—LARGE CORNER ROOM WITH PRIVate bath and sleeping porch, in handsome Westlake home, also single room. 2000 MIRAMAR. Mrs. Beer and son, Jennie Bine.

TO LET—1944 S. FIGUEROA, ROOMS WITH bath and single. Excellent family table, garage. HOTEL DELOOZ. Phone 24178.

TO LET—WELL FURNISHED ROOMS, BREAKfast and evening dinner, close in. 670 S. BIXEL ST.

TO LET—WIDOW OF REFINEMENT WITH home would give choice room, private room and board 15 man of some standing. 1242 ELDEN AVE.

TO LET — LARGE PLEASANT FRONT ROOM; suitable for 2 gentlemen; private, pleasant surroundings. 1087 S. ALVARADO.

TO LET — LARGE COOL ROOM, HOMELIKE place, congenial people. Phone 74719.

Rooms and Board for Children.

TO LET—RESPONSIBLE FAMILY GOING TO Balboa will take 2 children to board. PHONE 55030.

TO LET—DAY AND HOME SCHOOL MUSIC, KINdergarten; outdoor study; all grades. WIL. 4695.

Hotels and Rooming-Houses.

TO LET—
ROOMS—ROOMS—ROOMS
STILLWELL
FIREPROOF HOTEL
You can have a room with private bath. One person as low as $1.50 a day. Two persons as low as $2 a day. SPECIAL RATES BY THE WEEK. Good garage next door. 838 S. GRAND AVE.

TO LET—HOLLENBECK HOTEL, COR. 2ND & Spring sts. 300 large rooms, $1 day; with private bath, $1.50 day. Weekly rates $3.50 to $12. All beds have box springs and hair mattresses, the most comfortable bed on earth. Pleased to show our rooms. Free phones in rooms.

TO LET — NEW ROSEMOYE HOTEL, 332 S. Flower st., near W. 8th st. If you are looking for a nice light airy room with every modern convenience, and 5 minutes' walk to center of city, $1 a day. Rates by the month.

TO LET—RAMONA HOTEL, 620 S. GRAND AVE. Large outside sunny rooms, has phone and piano in rooms, hot running water all hours, private baths. $3 up.

TO LET — OVIATT HOTEL, SPECIAL SUMMER rates, $3 to $6 per week; beautiful lobby, elevator, close in, Pico car line to Flower. 1080.

TO LET—NEW ACACIA HOTEL, 708 W. 6TH. All new, beautiful outside rooms. Special summer rates, free phone. BDWY. 2371.

TO LET—HOTEL MERCER, OUTSIDE ROOMS, bath, free phone, steam heat, clean, modern. Garage. 1847 E. 1ST. Main 6012.

TO LET—NICE MODERN FURNISHED ROOMS, $2 to $4 week. LINDEN HOTEL, 413 E. 7th.

TO LET—HOTEL DICKSON, FORMERLY "THE Gilbert," 743 S. Broadway. Fine rooms, excellent board

Classified Liners.

MUSICAL INSTRUMENTS—
For Sale, Exchange Wanted Etc.

Wanted.

WANTED—A GOOD USED PIANO OR PLAYER; will pay cash for bargain. 61470.

WANTED—TO BUY UPRIGHT GRAND OR PLAYER; state price for cash. PHONE 65049.

MACHINERY, ALL KINDS—
For Sale, Exchange, Wanted.

For Sale and Exchange.

FOR SALE—REDUCED PRICES ON USED PULLEYS, shafting, hangers, journal boxes, pumps, machinery, parts of all kinds; buy, sell, rent, exchange. AMERICAN MACHINERY CO., 520 Macy st. Phone 13158.

FOR SALE—ONE 50 H.P. GAS ENGINE, ONE Blake crusher, 2 Davis pots, elevator, shafting pulleys, etc., also building if desired. CALL 3707T.

FOR SALE — DEPENDABLE CASTINGS, BRASS, bronze and Aluminum. FERRELL BRASS FOUNDRY, 110-112 E. 17th st. Phone 25306.

FOR SALE—1000 FT. STAR DRILLING RIG, other machinery of every description, bought and sold. Apply BUTTERS & McCLELLAN, 205 N. Los Angeles st. Bdwy. 8296.

FOR SALE — 15-H.P. FAIRBANKS-MORSE ENgine, 2-h.p. gas engine, heavy duty storage battery, 4-cyl. 4-cycle truck motor. 1221 N. BDWY.

FOR SALE—FOR AUCTION SALES SEE THE DISplay advertisements in Part 1, today's Times.

Wanted.

WANTED—1 150-H.P. 150-POUND PRESSURE RETURN tubular or other boiler, subject to state inspection. Apply CAMABILLO CANNING CO., Camarillo, Cal.

WANTED—TOOL AND DIE MAKING STAMPing and screw machine products, job manufacturing, best machinery and mechanics. SUPERIOR CARBURETOR CO., 1421 W. Washington.

WANTED—1000 BOILER TUBE WILL PASS 150 pounds inspection. Must be in first-class condition. CAMABILLO CANNING CO., Camarillo, Cal.

WANTED — 16 OR 18-INCH USED HENDEY lathe. State price. H. M. KINSLOW MACHINE WORKS, Santa Ana, Cal.

MISCELLANEOUS—
For Sale.

FOR SALE—HAVING DECIDED NOT TO FARM during the coming year, will sell the following machinery, equipment and implements for or any part. This is all good stuff, and will be sold right. Three complete blacksmith outfits, nine blocks and tackle, six rubber tire two McCormick binders, eighty bet beds, seventy-five Rhea chairs, three new buggies, carts and harness, one hundred wire camp cots, ten complete sets kitchen outfits, eight large kitchen ranges, stoves, cultivators, two-horse walking and double disc harrows, forty, three, four and six-tine cultivators, four Fairbanks engines two 6 H.P. and two 10 H.P., one hundred and fifty bell forks, three hundred bent hoes, two Ford trucks, two Ford touring cars, sixteen work horses and mules, one Universal steel hay press, two hundred pairs lead bars, sixteen scrapers, twenty-five windlows, single and double; twenty grow pullers, three dozen cant hooks, killdeer bolt pullers, thirty Crossbill rollers or tampers, four saddles, twenty dozen single trees, three Fairbanks platform scales, 500 pounds, ten newspaper racks, three dozen log chains, fourteen all kinds, eight 6-ton trailers, roller bearings and Timken springs, almost new; and twenty-five thousand feet heavy weather boarding. Also about two team tractors, six 10-ton scales, other things too numerous to mention, may be seen at 1000 S. Hill st., Los Angeles. Phone Main 8262. DARLING CARRIAGE COMPANY, 1020 G street, Bakersfield, Cal.

FOR SALE—
ON EASY PAYMENT PLAN.

We now make room for FALL goods, and have reduced the prices on ALL garments now in stock. You may have any of the following articles for A SMALL PAYMENT DOWN. The balance can be paid in WEEKLY or MONTHLY PAYMENTS—HERE'S SOME REAL BARGAINS THEM—HERE'S SOME REAL BARGAINS COME EARLY.

$15 Crepe Satin & Silk Dresses $16.95
$15 Sport Skirts—silk stripes, for $8.45
$5 Georgette & Crepe Blouses for $3.45
$5 Silk Petticoats, for $3.45
Bedspreads, Cases & Coatees $40 value $25.95
$40 $30, $25 & $20 Tailored Suits for $19.45

The Allison Co.
702 S. Spring st., cor. 7th, room 211
(up three) is OPEN EVERY DAY SATURDAYS.

FOR SALE—SPECIAL PRICES—SECOND HAND BARGAINS.

Patent revolving floor clothes cabinet, 2 tiers, size 6x6 ft. $18.00
2 complete cigar store fixtures, 40 ft. mahogany jewelry wall cases.
Large size cigarette machine.
WEBER SHOWCASE & FIXTURE CO.,
316 S. Los Angeles st.

FOR SALE—HOT WATER EVERY TIME, FINE restaurant broiler oven; cash register, adds $.01 to $5.00; also double drawer register, showcases, safes, scales, 30 lb. Darling coffee mill, 2 large ivory cream jars or coal restaurant ranges; pisces; cupes, other desks, filing cabinets, 100 dairy lunch chairs, 2 swings, 2 large tables, many hotel furniture. ROBT. A. ROBERTS, 816 S. Main.

FOR SALE—EXCHANGE AND BUY "TIP TOP FITtings;" ply roofing paper, $1 per sq. ($3 and up, with or 2 ply felt and 2 ply felt); also 1 and 2 in. water tanks, guaranteed, $4 and up; all kinds of iron. CAL. IRON & METAL CO., 527 E. 2nd st. 23534.

FOR SALE — REPAIRS FOR EVERY WATER heater, leaky range, boilers welded. Bursted copper coils cleaned and brazed; all work absolutely guaranteed. PURITY Stove, Range and Lawn Mower Works, 3626-28 S. Vermont. W. 4831.

FOR SALE—REPAIRS FOR EVERY LAWN MOWer; good $12 lawn mowers, $5. Lawn mower grindings, called and delivered, 50c. Best and first-class condition. CAMABILLO CANNING CO., Camarillo, Cal.

FOR SALE—30-GALLON HOT WATER BOILER, copper tank, with 40-gallon galvanized water heater, $6.50; blue flame 3-burner oil stove, $12.50; 6-hole coal and wood range, exactly like cut, $25; 2-burner gas water coil, very cheap. 3625 S. VERMONT.

FOR SALE—OLD AND NEW TRUNKS, SUIT cases, bought, sold, exchanged. Also trunks slightly damaged at cost. Out of high-rent district. FREE'S SALVAGE TRUNK CO., 143 Aliso st. Phone MAIN 8178, home 10721.

FOR SALE—REPAIRS FOR EVERY STOVE, EXpert stove repairing, old gas ranges made new. IT PAYS.
FORREST'S STOVE, RANGE & LAWN MOWER WORKS, 3620-28 S. Vermont. West 4831.

FOR SALE—8-BANK COMPTOMETER, USED only short time, as good as new. 60875, Times Office. Also Comptometer-Wahl billing machine, and one Elliott-Fisher book-keeping machine.

FOR SALE—WE CAN MAKE THAT OLD GAS range look like new one. Repairs for all furnaces and stoves; GOULD STOVE REPAIR FOUNDRY. 1017 E. 1st. 19218.

FOR SALE—WEATHERPROOF ROOF PAINTS FOR shingle or paper roofs, 40c per gal. up. We also resin, paint and asphalt roofs. BURKHART BROS., 1st and Alameda sts. Phone 20057.

FOR SALE—FINE, OLD FASHIONED CORNER china closet, also very fine old violin, fine banjo and sewing machine. 380 E. MOUNTAIN st. Pasadena.

FOR SALE — TENTS OF ALL KINDS AND sizes; a good second-hand variety; a tent that is tent. 241 E. 1st st. Phone Main 8164, Inc. 1544 San Pedro. Bdwy. 3766. 21501.

FOR SALE—WILL SELL CHEAP, SEVERAL good trunks or will trade for household furnishings. 1st-class repairing. 750 S. MAIN. Bdwy. 8156.

FOR SALE—FREE DIRT.
500 loads good dirt free. PICO AND GRAND. 60826.

FOR SALE—3 DICTAPHONES, 1 REPRODUCER, 1 shaver, big bargain to any one needing same, very little. Phone MAIN 6865 and 10721.

FOR SALE—NEW AND SECOND-HAND RANGES, all sizes, $20 up. Phone MAIN 6865 and 10721.

FOR SALE—NELSON'S LOOSE LEAF ENCYCLOpedia, 10 vols., sell $40. Address BT, box 1945, Los Angeles, Cal.

FOR SALE — INTERNATIONAL CORRESPONDence course. Phone South 5618-J. 336 W. 20th st.

FOR SALE—REFRIGERATOR, ALMOST NEW, $40. Can be seen at 2481 W. WASHINGTON ST. at alleyway.

FOR SALE—GARDEN TOOLS, HOSE, SPRINKlers, planting supplies, stoves, tools, etc. SOAPS ASK. 820 E. 1st. Phone 19750.

FOR SALE—DIAMONDS, JEWELRY AND OTHER property, nothing but bargains. MARK WELL & CO., 300 Citizens' National Bank Bldg.

FOR SALE OR RENT—SECOND-HAND COVERS and tents. 124 S. LOS ANGELES ST. M. 7719.

FOR SALE—DO YOU WANT A BEGGER SIPHON refrigerator; Quick Meal ranges? 806 S. HILL.

FOR SALE—OR RENT, INVALID CHAIRS, PROFESSIONAL SUPPLY CO., 415 W. Fifth. 60122.

FOR SALE—AWNINGS, $5 UP. McDONALD, 7159 Broadway. Home, Inglewood 3184.

FOR SALE—SEVERAL SECOND-HAND SAFES, 849 S. HILL ST.

FOR SALE — USED SAFES, BARGAIN PRICES. Guaranteed. SHEALY SAFE CO., 212 S. HILL.

FOR RENT—THOMAS & STEWART AT 134 S. Los Angeles st., have tents for rent, auto tops.

FOR SALE—OR RENT—TENTS, AUTO COVERS, large canvases, cheap. 520 E. FIRST ST.

Office and Store Equipment—General.

FOR SALE—

We Make and Sell
NATIONAL CASH REGISTERS AND
CREDIT FILES.

Lowest prices. Small monthly payments. No finance charge. Written guarantee. Old registers repaired, rebuilt, bought, sold and exchanged.

C. U. WHIFFEN, Agent,
The National Cash Register Co.,
420 S. Spring st. Pico, 581, 63854.

FOR SALE—BARGAINS IN USED OFFICE FURniture, L. A. DESK CO., 848 S. Hill st. Main 2708, A5005.

FOR SALE—DESK EXCHANGE—GREATEST BARgains in city, used desks, chairs, tables, all sizes, styles. 600 S. L. A. ST. Tel. Broadway 6072.

FOR SALE—SHAKER EQUIPMENT, SHOW CASES, counter, pans, work benches, table and chairs. 1040 W. 50TH ST. 20277S.

WANTED — OFFICE FURNITURE. CALL HALSTEAD, Broadway 6072.

WANTED—ADDING MACHINE EMPORIUM BUYS, sell, rents, all makes. 806 S. HILL. 65179.

FOR SALE — FIREPROOF OFFICE SAFE, GOOD as new. 402 S. LOS ANGELES ST.

FOR SALE—WE PAY MORE AND SELL FOR LESS
SPELLMAN DESK CO., 739 S. Spring. Bdy. 7756.

MISCELLANEOUS—
For Sale.

Office and Store Equipment—General.

FOR SALE—3 DICTAPHONES, 1 REPRODUCER, 1 shaver. Big bargain to any one needing same. Used very little. Phone MAIN 6865 and 10721.

WANTED—USED OFFICE FURNITURE. CAN USE oak or mahogany. Phone Buyer, MAIN 3482.

Typewriters and Supplies—General.

FOR RENT—JUST RECEIVED ALLOTMENT OF MASTER MODEL NO. 10 RENTAL TYPEWRITERS, EQUIPPED WITH EVERY KNOWN IMPROVEMENT FOR CONVENIENCE AND SPEED.
ROYAL TYPEWRITER CO., INC.
LISSNER BLDG.

TYPEWRITERS RENTED—
NONVISIBLE MODELS, 3 MONTHS $6.
Visible models, 3 months, $7.50 and up.
First rental applies on purchase.
Prices from $15 to $75.
AMERICAN WRITING MACHINE CO., Inc.
716 S. Spring st. Pico 3099. Home 15013.

FOR SALE — UNDERWOOD AND REMINGTON typewriters, like new; also adding and listing machine at forced sale. Come with cash. 248 S. BROADWAY.

Sewing Machines.

FOR SALE—OUR TERMS, $1 DOWN, 50C WEEK; all makes sewing machines sold, rented, repaired. NEW METHOD SEWING MACHINE CO., 647 S. Spring st. Main 1718. 11415.

FOR SALE—ROUND SHUTTLE SINGER DROPhead. This is a real bargain. 713 W. 6TH ST.

Clothing, Furs, Etc.

FOR SALE—GENT'S SAMPLE SUIT, ALSO PANamas, any style, cheap. 831 S. SPRING ST.

Jewelry, Diamonds, Watches.

FOR SALE—5 CARAT DIAMOND, FINE COLOR, for $2200. Address V, box 405, TIMES BRANCH OFFICE.

Kodaks, Cameras and Accessories.

FOR SALE—EASTMAN 5x7 LATEST VIEW CAMEras, R. R. lens, 6 plate holders, tripod and carrying case, printing frame, wash tank; all absolutely new, $25 cash; no trades; cost $90. 1039 E. NORMANDIE AVE.

Printing and Office Supplies.

FOR SALE—1000 BUSINESS CARDS, $1.50; 500 Letterheads, envelopes, etc., $2. PASS ADS PRINTING PLANT, 212 Mercantile place.

WANTED—
Miscellaneous.

WANTED—APRICOTS AND PEACHES FOR CANNING. TAYLOR TAMALE CO., 1310 SAN FERNANDO ROAD. 31148; E. 2670.

WANTED—500 MEN'S USED SUITS.
To satisfy yourself call C. H. EDLEMAN and get his wholesale prices, he will convince you he will pay you to deal with us. We have a big demand for clothing; that's why we can pay highest prices. 317 E. 1st, and 243 E. Sixth st. Broadway 4685. 13070.

WANTED—BOOKS BOUGHT—
Rubber stamps paid for. Setton, history, encyclopedias, medical, law, sets of books, fine art works, old books of every description. BOLLONG BOOK CO., 326 S. Main. Phone Main 1555; home 11808. Bdwy. 1830. Pico 514.
"Best Prices Paid to All."

WANTED—AVOID THE CONGESTION; ON THE TIMES TELEPHONE SWITCHBOARD BY TELEPHONING YOUR SUNDAY ADS FRIDAY OR EARLY SATURDAY. 8 P.M. IS CLOSING HOUR FOR ALL CLASSIFICATIONS. PICO 700, 10091.

WANTED—CLOTHING AND FURS. TOP PRICES paid for men's and ladies' used clothing by COHEN, who needs a supply for 4 stores. Main st. or 3rd. 1 door south of 6th. 62067.

WANTED—TO BUY A 30,000-GAL. OR MORE tank, redwood; must be in good condition; reasonable. State price. Address R., BOYLE, R. R. 1, box 179, Redondo Beach, Cal.

WANTED—TO BUY ROLL AND FLAT TOP DESKS for about 2 offices, also files; pay cash, possession by 15th inst. 60875, Times Office.

WANTED—OLD NEWSPAPERS IN BUNDLES, 50c a hundred pounds, at the V. C. A., 820 S. San Pedro st. Call 21079.

WANTED—25-TON WAGON SCALES, SECOND hand. Address G. THRASHER, R. F. D., 304, San Fernando, Cal.

WANTED—MEAT CASES, HAMBURGER MILL, scales, locks, etc. (no junk, no dealer.) Address K, box 28, TIMES OFFICE.

WANTED—CHEAP JOHN PAYS HIGHEST PRICES for second-hand furniture, stoves, implements, etc. Main 3720, 718 E. 5TH. Will call.

WANTED — BOOKS BOUGHT, AUTO CALLS TO make cash offer; or send list. DAWSON'S BOOK SHOP, 518 S. Hill. Phone 62260.

WANTED—WARDROBE TRUNK AT A BARGAIN. phone spt. 120, WILSHIRE 5800.

WANTED—CASH PAID FOR FEATHER BEDS, 726 SAN PEDRO ST. Main 11663.

WANTED—A SECOND-HAND SAFE. CALL MR. STROBEL, 12055.

WANTED — THEATER EQUIPMENT, CHAIRS, projectors, screens. 752 S. OLIVE. Bdwy. 1563.

Discarded Clothes.

WANTED—TOP PRICES PAID FOR MEN'S AND LADIES' USED CLOTHING, ALSO FURS. WE NEED A SUPPLY FOR 4 STORES; VERY HIGHEST PRICES PAID. 114 E. 1st st. Phone 10091. SERVICE IN PRIVATE AUTOS. CALL COHEN. 10 YEARS IN BUSINESS IN LOS ANGELES. 503½ SAN PEDRO ST. SPRING, 211 N. Main. Pico 634; 62800. CALL COHEN FOR TOP PRICES.

WANTED—HAVE YOU OLD SUITS TO SELL? CALL UP THE OHIO M'G'T.
WE NEED YOUR CLOTHES.
YOU NEED OUR MONEY.
WE CALL. PHONE BROADWAY 2220

WANTED—DIAMONDS, WATCHES, THE AMERICAN Dealer, exclusive buyer of ladies' and children's high-grade used clothing. All dealings confidential. 830 E. BROADWAY. Bdwy. 6351.

WANTED—WE BUY AND SELL WOMEN'S USED clothing. MISS McATEE, 908 W. 6th. 62953.

Diamonds and Jewelry.

WANTED—DIAMONDS—DIAMONDS—

DIAMONDS, JEWELRY, LIBERTY BONDS, ORIENTAL RUGS, OLD GOLD, PEARLS, SILVERWARE, FURS, ALL OTHER VALUABLE ARTICLES, HIGHEST PRICES PAID, COURTESY, FAIR TREATMENT AND CONFIDENCE ARE OUR BUSINESS POLICIES. PRIVATE ROOMS FOR YOUR CONVENIENCE.
QUICK ACTION. REFERENCES.
MARKWELL & CO.,
300 CITIZENS NATIONAL BANK BLDG.
FIFTH AND SPRING STS. PH. 15792.

WANTED—

DIAMONDS! DIAMONDS!

THIS IS YOUR OPPORTUNITY TO SELL
NOW, WHILE THEY BRING THE MOST.
WE WANT YOUR DIAMONDS,
WE HAVE THE CASH.
KNOW WHAT YOUR DIAMONDS
ARE WORTH AND GIVE
YOU A QUICK SERVICE.
PRIVATE OFFICES FOR LADIES.
BUSINESS DEALINGS STRICTLY CONFIDENTIAL. COURTEOUS TREATMENT TO ALL.
REFERENCES, LEADING BANKS AND JEWELERS.

J. C. FERGUSSON,
206-7 HAAS BLDG., 7TH & BDWY. 63516.

WANTED

DIAMONDS AND JEWELRY — CANNOT GET ENOUGH.
Must buy from DEALERS AND BROKERS. SELL ME YOURS.
GET HIGHEST PRICES.
Private rooms, 14 years in same building.
I. E. KUSEL,
306-7 Stimson Bldg., Third and Spring. 63206.

WANTED—

DIAMONDS AND PLATINUM,
GOLD AND SILVER. WILL PAY
HIGHEST CASH PRICES. NEED THIS FOR MY OWN MANUFACTURING PURPOSES.
WM. H. LESSNER,
607 TITLE GUARANTEE BLDG. 11894.

WANTED—DIAMONDS IN ANY QUANTITY, ALSO jewelry, old gold, silver, watches, antiques, false teeth of any kind; before you sell see us. PALACE GEM JEWELRY CO., 308 W. 7th st.

WANTED — DIAMONDS, WATCHES, JEWELRY, antiques, gold teeth, will pay full value. Don't sacrifice. PEARLIN, 320 W. 7th st.

WANTED — DIAMONDS, GEMS, GOLD, SILVER, antiques, for cash. CROUCH CO., 758 S. Hill st. Established 1903.

WANTED — CASH PAID FOR DIAMONDS, OLD gold, silver and platinum. THE CRAFT SHOP, 319 O. T. Johnson Bldg.

WANTED—DIAMONDS AND JEWELRY, HIGHEST prices. TONY D. LORENZO, 908 7th. Exec. Bd.

WANTED—
Miscellaneous.

Diamonds and Jewelry.

WANTED—DIAMONDS, WATCHES, OLD GOLD. DON'T SACRIFICE. SEE US FIRST. HIGHEST PRICES PAID. ROBBINS, 607 S. SPRING ST.

SWAPS—
All Sorts.

FOR EXCHANGE—60 ACRES OF GOOD LEVEL land, worth $3000. What have you? ROOM 200, Santa Rita Hotel.

FOR EXCHANGE — BICYCLE FOR SHOTGUN, double or pump. RICHMOND, 2926 N. Broadway.

FOR EXCHANGE—CLEAR ACRE LOT, LOMITA, value $1000 for equity in bungalow or car. C. L. HOLLISTER, 1327 Oak st.

AUTOMOBILES, ETC.—
Miscellaneous.

Automobiles for Sale.

FOR SALE—BY OWNER, MODEL N, 1916, 5-passenger Hupmobile. This car run very little, as a family car only. New top, patent glass, elegant tires, looks like car ran two or three thousand miles. 31 S. RAYMOND AVE., Pasadena. Cal. Phone, Fair Oaks 2255.

FOR SALE—1917 BUICK, 4-CYL. ROADSTER, EXCELLENT shape, lots of extras. Original finish. Bargain, $800. Box 100, TIMES OFFICE, PASADENA.

BIG BARGAIN—LATE MODEL 5-PASSENGER HUPMOBILE IN FIRST-CLASS CONDITION; SEAT COVERS, EXTRA TIRE, ETC., $875. $300 DOWN, BALANCE IN 10 MONTHLY PAYMENTS. SEE MR. DAVIS, 1323 S. FLOWER ST. PHONE BROADWAY 8297; 10009.

FOR SALE—1917 BUICK ROADSTER IN FINE condition will sacrifice for $1100 if sold at once. Call OWNER 25489, 1388 W. Washington st.

DODGE AUTO FOR SALE, IN GOOD CONDITION, have to sell on account of sickness, good paint, will sell for $750, $300 down and the rest on easy payments. OWNER at 1138 54th st.

FOR SALE—1917, 7-PASS. BUICK, EXCELLENT CONDITION, JUST PAINTED AND OVERHAULED, CORD TIRES, $1150, 1-3 DOWN, BALANCE IN 10 MONTHLY PAYMENTS. SEE MR. DAVIS, 1323 S. FLOWER. MAIN 9040; 60009.

FOR SALE—BEAUTIFUL FORD SPEEDSTER, passenger's body, wire wheels, Atwater-Kent ignition, new tires, windshield, spotlight, mirror. For sale cheap if taken at once. 4317 E. PROSPECT AVE., Hollywood.

1916 DODGE TOURING, NOT A SCRATCH ON IT. Upholstering like new. The best one we ever had. Hurry, it won't last the day. Open Sunday.
SUTHERLAND & RILEY,
1020 S. Olive st.

WE HAVE AT ALL TIMES A NICE ASSORTMENT of cars, both tourings and roadsters. Prices to suit everyone. Best terms in the city. 1328 SOUTH MAIN ST.

FORD— —FORD
Let's Get Acquainted.
See FORD if you want a FORD.
KENNETH FORD, 510 W. Eighth st.

1917 FORD TOURING, LIKE NEW, MECHANically perfect, good rubber. Small payment down. Guaranteed 3 months. SHRADER'S, 1234 S. Main.

FORDS—IF IT IS A USED FORD YOU WANT, we have them for sale, all models.
HIENIE AUTO SALES CO.,
1914 S. Main.

FORD— —FORD
Let's Get Acquainted.
See FORD if you want a FORD.
KENNETH FORD, 510 W. Eighth st.

DODGE SEDAN, RUN 5000 MILES, EXCELLENT condition, five good tires, two bumpers, wire wheels, completely equipped, owner leaving city, $1250. Phone mornings and evenings. VERMONT 4081.

SIMPLEX 38—
Lots of power. Will make excellent tow car. MAIN 433.

1916 CHANDLER TOURING, GOOD RUBBER AND mechanically perfect; an exceptionally good car.
KENNETH FORD, 510 W. Eighth st.

1919 MODEL 90 OVERLAND TOURING CAR, run 3300 miles, only three months old, and runs better than new car; paint, top, tires, etc.; perfect. Owner, 357 M. HOBART BLVD. 500396.

GET IN AHEAD—
TELEPHONE YOUR SUNDAY ADS TO THE TIMES FRIDAY OR EARLY SATURDAY. PHONES PICO 700, 10091.

FREE—PETERSON'S USED CAR BULLETIN, BIG list of light cars, fully described; fair prices, easy terms, send for copy. A. A. PETERSON 1224-6 S. Main. Phone 21226.

STUTZ 1916 4-PASSENGER, WIRE WHEELS, new cord tires. Double Bosch magneto, needs touring body. Car in mechanical condition. 217A N. WESTERN AVE. 590106.

OLDSMOBILE ¾-TON TRUCK, SPLENDID MEchanical shape, newly painted and a real buy. J. W. LEAVITT & CO.,
1150 S. Figueroa st.

1917 FORD ROADSTER, WITH DELIVERY BOX. In fine shape, good rubber and cheap at $415. Also 1916 Scridster. Easy terms. SHRADER'S, 1234 S. Main.

1912 CADILLAC, EXCELLENT CONDITION, new 35-000 tires, can be bought very reasonably. GILLETT GARAGE, 715 Garland ave. Also 1915 Dodge roadster, also reasonable, good condition.

1917 FORD TOURING CAR, DEMOUNTABLE rims, new 1919 tires, motor extra, $450 cash. No agents. 2157½ W. WASHINGTON ST.

OVERLAND TOURING, A LITTLE 75, BIG sale, easy terms. Open Sunday. AMERICAN USED CAR CO., 1216 S. Main.

FOR SALE—1914 PAIGE, ELECTRIC STARTER and lights, newly painted, extra tire and rim. Runs good. $400. 3133 SUNSET BLVD.

FOR SALE — FOR AUCTION SALES OF AUTOmobiles see the display advertisements of auctions in Part 1, today's Times.

BUICK ROADSTER, BOSCH MAGNETO, ELECtric lights, new storage battery, good tires. $100 cash. 3408 UNIVERSITY AVE.

1918 W-I-L-L-Y-S K-N-I-G-H-T.
7-pass., first-class condition, throughout. Bargain, $1350. A. PARK, 716 Westlake ave.

BUICK LITTLE SIX, NEW PAINT AND TOP. Big sale, easy terms. Open Sunday. AMERICAN USED CAR CO., 1216 S. Main.

FOR SALE—OLDSMOBILE TOURING CAR AT A bargain, new tires, A-1 condition. 429 E. SANTA BARBARA AVE.

DODGE TOURING CAR LAST 1918 MODEL, SPEcial limited windshield; $1060 cash. 1660 HIGHLAND AVE., Hollywood.

CADILLAC 5 TOURING, A FINE CAR, '17. BIG sale, easy terms. Open Sunday. AMERICAN USED CAR CO., 1216 S. Main.

FOR SALE—FORD, 1917, ONE-TON BODY, FORD, 1918, 1-ton body. Sold $1400 and $1500. N. Broadway and Sunset blvd. MR. MORGAN.

OVERLAND 75 RDST., A NIFTY LITTLE CAR. Big sale, easy terms. Open Sunday. AMERICAN USED CAR CO., 1216 S. Main.

FOR SALE—1917 FORD TOURING CAR, GOOD rubber, chap, $450, terms. Glendale 432. FORD AGENCY.

NASH TOURING, THE ONE THEY TALK ABOUT. Big sale, easy terms. Open Sunday. AMERICAN USED CAR CO., 1216 S. Main.

FOR SALE—1917 FORD ENGINE, BODY AND tires, good as new; must be sold. $395 and must be cash. 453 N. BEAUDRY.

OLDS, A NICE FAMILY CAR FOR YOU. BIG sale, easy terms. Open Sunday. AMERICAN USED CAR CO., 1216 S. Main.

HUDSON SPEEDSTER, JUST LIKE NEW, 5 wire wheels, cord tires. Mechanically perfect. Terms. 570540.

LIBERTY TOWN CAR, A1 CONDITION THROUGHout, used very little; will sacrifice half price. 1270 W. 21ST ST. South 1731-J.

1917 BUICK LITTLE "6," 5-PASS., THOROUGHly overhauled and refinished; cash or terms. W. E. COOK, 1006-8 S. OLIVE ST. 64500.

CHEVROLET 490 TOURING, A GOOD ONE, BIG sale, easy terms. Open Sunday. AMERICAN USED CAR CO., 1216 S. Main.

FOR SALE—JEFFREY SEDAN, EXCELLENT CONdition, beautifully upholstered. Best buy in the city. Call VERMONT 5590.

FOR SALE—1915, 1916, 1917 FORD TOURING cars, all in A-1 shape; cash or terms; prices right. 1508 S. MAIN. Open Sunday.

MENOMINEE ¾-TON TRUCK, REAL BARGAIN at $325.
J. W. LEAVITT & CO.,
1150 S. Figueroa st.

FORD TOURING CAR, 1913 MODEL, $270 CASH. Good tires, closed trunk rack, speedometer. 508 CHAMBER OF COMMERCE BLDG., after 9:30 a.m.

FOR SALE—OR TRADE FOR LIGHT TOURING car, Chalmers limousine family car in good condition. BDWY. 6500.

BUICK C-37 TOURING, NEW PAINT AND TOP. Big sale, easy terms. Open Sunday. AMERICAN USED CAR CO., 1216 S. Main.

FORD— —FORD
Best Ford buys in the city.
KENNETH FORD, 510 W. 8th st.

FOR SALE—FORD TOURING, GOOD CONDItion, self starter, many extras, $450 cash. No agents. 2157½ W. WASHINGTON ST.

OVERLAND TOURING, A LITTLE 75, BIG sale, easy terms. Open Sunday. AMERICAN USED CAR CO., 1216 S. Main.

FOR SALE—1914 PAIGE, ELECTRIC STARTER and lights, newly painted, extra tire and rim. Runs good. $400. 3133 SUNSET BLVD.

FOR SALE — FOR AUCTION SALES OF AUTOmobiles see the display advertisements of auctions in Part 1, today's Times.

BUICK ROADSTER, BOSCH MAGNETO, ELECtric lights, new storage battery, good tires. $100 cash. 3408 UNIVERSITY AVE.

1918 W-I-L-L-Y-S K-N-I-G-H-T.
7-pass., first-class condition, throughout. Bargain, $1350. A. PARK, 716 Westlake ave.

BUICK LITTLE SIX, NEW PAINT AND TOP. Big sale, easy terms. Open Sunday. AMERICAN USED CAR CO., 1216 S. Main.

FOR SALE—OLDSMOBILE TOURING CAR AT A bargain, new tires, A-1 condition. 429 E. SANTA BARBARA AVE.

DODGE TOURING CAR LAST 1918 MODEL, SPEcial limited windshield; $1060 cash. 1660 HIGHLAND AVE., Hollywood.

CADILLAC 5 TOURING, A FINE CAR, '17. BIG sale, easy terms. Open Sunday. AMERICAN USED CAR CO., 1216 S. Main.

1918 NASH TOURING. FINE CONDITION, MUST be seen to be appreciated. Lots of extras. Must sell today. WEST 4128.

1914 BUICK LITTLE 6 TOURING; FINE TIRES, leather top, new battery, $525 if sold today. MR. FROTT, 577670. 6403 Hollywood blvd.

1918 STUDEBAKER ROADSTER, 4-90 CHEVROlet touring; 1918 Dodge. SUNKER HILL GARAGE, 126 N. Grand ave.

1916 FORD DELIVERY, IN FINE SHAPE, FINE for grocery or parcel delivery. Small payment down. SHRADER'S, 1234 S. Main.

FINE LIGHT SIX, 5-PASS. SUN. TERMS. 1460 W. WASHINGTON. 20577.

AUTOMOBILES, ETC.—
Miscellaneous.

Automobiles for Sale.

SPECIALS— —SPECIALS
CHEVROLET MOTOR CO.
USED CARS
WE SPECIALIZE IN CHEVROLET MOTOR CARS.

1918 CHEVROLET TOURING 4-90...$700
1917 CHEVROLET TOURING 4-90...$575
1916 CHEVROLET BABY GRAND...$575
1916 CHEVROLET TOURING "4-90" $475
1917 CHEVROLET ROADSTER 4-90 $575
OVERLAND, MODEL 75 .....$550

OVERLAND MODEL 80 RDSTR....$450
1916 MONROE ROADSTER $300

T-R-U-C-K-S.
1000-LB. DEL.; STARTER, LIGHTS..$450
CHEVROLET, 1000-LB. DELIVERY, FLIGHTLY USED $725

THE ABOVE AUTOMOBILES WERE ALL TAKEN IN ON NEW CHEVROLETS AND HAVE BEEN PUT IN A-1 CONDITION.

CHEVROLET MOTOR CO.
OF CALIFORNIA,
1152-1154 S. OLIVE ST.

SAY! SAY!
YOUR CAR!!
WE HAVE IT.
A visit to our show rooms will convince you that the particular car you desire is one of our large and complete stock. We have late models of all the popular makes and all in perfect condition. We also have a few of those custom-built models designed and built in our own shops that cannot be duplicated at the prices asked.

1917 Dodge	1918 Buick
1918 Dodge	1917 Buick
1917 Cadillac	1916 Buick
1915 Cadillac	1918 Dort
1918 Overland	1917 Chevrolet

LEACH-BILTWELL CO.,
1025 S. Grand ave.
1018 S. Main st.
Broadway 7062.

$1000 SIMPLEX $1000
One of those famous 90 Simplex chain-driven automobiles with a 7-passenger Holbrook body. Cost of car new was $10,000, and there is not a squeak or rattle in whose outfit. The ship owner had ordered the upholstering new leather. The upholstery in this car cannot be duplicated today. Equipped with 6 Rudge Whitworth wire wheels and 6 Goodrich cord tires. About 10,000 miles in tires. Elaborate starting and lighting system and complete tool outfit. Many extras.
This car will give unlimited service and is an investment at one-tenth its cost.
G. RAYMOND, 31 Marengo ave., Pasadena.
Office Phone 8500 Colo. Res., Fair Oaks 1851.

FORD— —FORD
Ford Speedster.
One of the popular underslung torpedo models, finished in Rolls-Royce blue; formerly owned by motion-picture star. Comfortable seat, plenty of leg room. Excellent rubber. Car is in perfect mechanical condition. Has racing gears and will do 70 miles an hour. An exceptional car at an exceptional price. $535.
KENNETH FORD, 510 W. 8th st.

FOR SALE—1918 OLDSMOBILE SIX, ROADSTER, like new, 5 wire wheels, cord tires, can be seen 1918 Ford sedan, with starter, good rubber, mechanically O.K. Cadillac 1913, new top, good paint, completely overhauled, at great bargain. Haynes touring car, going very low. Chalmers light six, 1916, O.K. in every way. Shop test on all cars handled. SULLIVAN AUTO SALES GARAGE, 2122 W. 7th. Phone 278.

1917 LIGHT SIX HIGH 5-PASSENGER, BEEN driven entirely on city streets. Is about like new car. Paint, leather and tires all good. Can't tell it from new car. Has run 16 miles on a gallon of gasoline. My price of $985 is extremely low, considering condition of my car. Some terms. Phone GLENDALE 2090 or write private owner, 236 N. BELMONT ST., Glendale.

1918 BUICK SIX TOURING, NEW TOP, PAINT, $1175; 1918 Olds 6 tour., in fine condition, $1200; 1915 Buick tour., new paint, guaranteed, $700; 1916 Glide convertible touring, Sedan $950; 1916 Hupmobile touring, cab, de luxe, $1200; 1916 Chevrolet tour, perfect mech. cond., $450; 1916 Maxwell tour., rare bargain, $375; 1914 Stutz tour., new paint, classy model, $650. CLINTON M. DUBOIS, 118 W. Pico. 64021.

WINTON 6, SPECIAL TOP WITH PLATE GLASS front, electric lights and starter, genuine leather upholstering; Goodyear tires all around, with 1 extra engine in fine shape, newly painted throughout; a car that will be appreciated. Phone FRENCH, 74008, between 6 p.m. and 7 p.m. Car may be seen at West Adams Garage, 2610 W. Adams st. Cash or terms only.

WE HAVE A 1917 FORD COUPE AT A BARgain. Electric starter, demountable rims, Dome light, speedometer and bumper. This car overhauled, sold under our special guarantee.
FAHY-ATTERBURY CO.,
Authorized Ford Agents.
0679. 1042 S. Grand ave. Bdwy. 1500.

FOR SALE—1918 SEVEN-PASSENGER BUICK 6, IN FINE ORIGINAL CONDITION AS A FAMILY CAR. HAS HAD THE VERY BEST OF CARE AND IS EQUIPPED WITH NEW NON-SKID TIRES, BUMPER AND VISION DEFLECTORS. AT THE PRICE IS A BARGAIN. PHONE MR. EUNICKE MAIN 9040.

CHANDLER CHUMMY ROADSTER—
1918 model, guaranteed by Chandler mechanics; one brand-new tire, others in very good condition; bumpers and plate-glass top. This car is a wonderful bargain at $1250. Call PICO 3010 or 583015.

1918 FORD SEDAN, A-1 CONDITION, GUARANteed the same as new. This car can be bought right. Cash or terms.
FAHY-ATTERBURY CO.,
Authorized Ford Agents.
0679. 1042 S. Grand ave. Bdwy. 1500.

ARE YOU LOOKING FOR A HIGH-CLASS USED car? If so pay us a visit. The largest, finest and best located showroom in Los Angeles.
BROWN & BUTLER,
"Home of Better Cars."
Corner Pico and Hill

HOUSES—
For Sale.

FOR SALE—
BY OWNER.
WILSHIRE DISTRICT.

IN BEAUTIFUL PELISSIER SQUARE, HIGH GROUND, IN THE MIDST OF MOST ATTRACTIVE HOMES; HIGHLY RESTRICTED DISTRICT AND BUT LITTLE OVER ONE BLOCK SOUTH OF WILSHIRE BOULEVARD, BEING

722 SOUTH OXFORD AVENUE.

New two-story cement plaster house, description of which is as follows:

First Floor: Center hall, large living-room, library, dining-room, breakfast-room, sunroom, kitchen and maid's room with bath.

Second Floor: Four very large bedrooms, sleeping-porch, bedroom or study, 2 linen closets and two tiled baths, vanities effect.

ADDITIONAL: Unit system of gas heating, main rooms finished in mahogany; hardwood floors throughout, hand decorations in oil; large grounds, large lot with double garage.

Open for inspection 10 a.m. to 6:30 p.m. daily, except Sunday.

By auto go out West Sixth street or Wilshire boulevard to Oxford, then south to above number.

FOR SALE—4 REAL BUYS IN FURNISHED RESIDENCES, W. 84th st., $4,750, terms to suit; Modern 7-room, with $400 piano and furniture; W. 39th place; $4750; terms. No. 1 and 2 Tu Tone apts., fully furnished, $18,500; 4 Inglewood Terrace, Inglewood; $3750; 5-room, 4-bedroom 7-room house, corner lot, fine location, $6,500; terms. This list is all easy terms. See MR. ESHLEMAN.

R. B. ESHLEMAN REALTY CO.,
Phone 64. 300-1-2-3-4 Central Bldg.

FOR SALE—
HERBERT W. CHESEBRO COMPANY,
WILSHIRE AND HOLLYWOOD PROPERTY
SPECIALISTS.
3745 WILSHIRE BLVD. COR. OCCIDENTAL
WESTERN ENTRY.

HOLLYWOOD SPECIAL.

$10,000. WHITE COLONIAL. $12500

Positively priced at a low figure on easy finish. Exterior and distinctive decorative effect. 7 rooms, 2 baths, 4 bedrooms. Porte cochere.

FINE GILLESPIE BUILT NEW COLONIAL.
Built on lot, broad lines, large living-room and breakfast-room face front, library or den, panel walls, beamed ceilings, fireplace, tiled mantel, window shades, electric fixtures, all material harmonizing. Tiled bath, floor and wainscot. Owner has just finished this home in every particular, and a bargain at $12,500. Will take part trade. It is certainly a pretty home. Terms to suit. Key at office of
LOS ANGELES INVESTMENT COMPANY,
Owner and Builder, Phone 10214.
206 Broadway Bldg. Phone 10214. 2447-2449

FOR SALE—
$6500.
HOLLYWOOD HILLS.
Fine colonial bungalow, 5 rooms; has dining-room and living-room in one large room, panel effect, cabinet fireplace, tiled bath with shower; three bedrooms and sun room. Double garage.
Lot 50x160.
S. L. BRIGGS,
11695. 224 Investment Bldg.

WILSHIRE SACRIFICE.
ONLY $4500. WORTH $5500.
2-story chalet, 3 beautiful bedrooms on this lower floor, living-room, dining-room, den, tiled kitchen and bath; garage. Easy terms. Must be sold at once, for this today.
H. ROBINSON.
1126 Title Ins. Bldg. Phone 60735.

FOR SALE—
A beautiful $25,000 home on an elevated lot in the heart of the Wilshire district; has a fine mahogany finish throughout, and a splendid view of Hollywood and the valley. 2 G. BRENSOLD.
Phone 62607. Evenings, Bdwy. 962.

FOR SALE—BUNGALOWS! BUNGALOWS! BUNGALOWS! Price $2,850 to $6,500. Each bungalow a complete, modern home, everything to make a cozy home, including hardwood floors, fireplace, built-in buffet, sleeping porch, garage, etc. Here is your opportunity to get a new home in class restricted neighborhood. Close-in, convenient location. Only 3 blocks from car. Terms to suit. Key at office.
WESTERGARD & STAM Stephens Bldg.
Phone 61795.

FOR SALE—FURNISHED BUNGALOW, 6-ROOM, 2 bedrooms, sleeping-porch, garage, fruit trees, flowers, shrubbery, etc. Price $3,000. Terms. Owner, 1565 W. 39th place.

FOR SALE—FURNISHED 6-ROOM BUNGALOW, 4—Modern 7-room, large corner lot, fine location, $6,500; terms. Furnished 5-room bungalow, $2,750; terms. Furnished 5-room bungalow, $2,500; terms. Owner, 1565 W. 39th place.

FOR SALE—$2500 CASH, 6 room bungalow, all floors throughout. 1565 W. 39th place.

INDUSTRIAL ARTS DISTRICT, $5800, 6-room bungalow, $25 a month; beautiful home, $25 a month; beautiful 5-room bungalow. Key at 2500 So. Hoover.

FOR SALE—
HERBERT W. CHESEBRO COMPANY,
WILSHIRE AND HOLLYWOOD PROPERTY
SPECIALISTS.
3745 WILSHIRE BLVD. COR. OCCIDENTAL
WESTERN ENTRY.

FOR SALE—BY OWNER, 5-ROOM MODERN BUNGALOW, in A-1 condition, with garage, lot 50x150, fruit trees, flowers, shrubbery, etc.; $3000; can be seen any day except Sunday, at 4711 Normandie. Vermont car line.

FOR SALE—BY OWNER, 4-ROOM BUNGALOW, with garage, lot 100x172, fruit trees, flowers, shrubbery, etc.; value $3,000; will take $2,500 cash. Owner must leave Monday. 1565 W. 39th place

THE CITY
AND ENVIRONS.

In Lincoln Park.

Gregory's Band will give a concert in Lincoln Park, Sunday afternoon.

Their Tenth Annual Picnic.

The Dixon, Ills and Lee County Association of Southern California will hold its tenth annual picnic at Sycamore Grove from 2 to 7 p.m. Saturday, July 19, to which all former residents of Lee county are invited.

For Colorado Folk.

There will be no meeting of the Colorado State Society, it was announced yesterday by the president, Mrs. H. E. Stephens, between now and the annual picnic in Sycamore Grove, August 2. A literary and musical programme will be given in connection with the picnic.

For County Positions.

Examinations, as follows, for various positions in the county's employ, were announced yesterday by the County Civil Service Commission: July 30, matron, department of probation committee, $65 a month; male attendant, Juvenile Hall, $65 a month; poultry matron, Juvenile Hall, $75 a month; July 31, gallery attendant, Museum of History, Science and Art, $85 a month. All examinations will be held in room 1007, Hall of Records.

For Sunday Concerts.

Beginning tomorrow, Gregory's Royal Marine Band will give a concert every Sunday evening during the summer season at Hollenbeck Park. The concerts, which will be given on the cement walk near the boat-house, will start promptly at 7 p.m., and continue until 10 p.m. Manager Belcher of the park stated yesterday that added attractions have been secured, Elemita Sepulveda having been engaged to sing several popular numbers, Dorothea Hall, the girl cornetist, will play, and Rosa Lucia Malin, the child dramatic reader, will be on the programme. Harold Shaw will be at the piano in the music hall.

TO OMIT MARATHON.

[BY CABLE AND ASSOCIATED PRESS.]

PARIS, July 11.—The International Olympic Committee, at the request of the Belgian and British delegates to the meeting at Lausanne, authorized the Belgian Committee to omit the marathon event from the Olympic games to be held at Antwerp in 1920. This decision has aroused such feeling that the bureau of the International Committee has asked the Belgian Committee to reconsider the question.

BUSINESS BREVITIES.
[Advertising.]

The Times Branch Office, 619 S. Spring st. Advertisements and subscriptions taken. Telephones Pico 700, 10391.

Heard-Churchill, optometrist-opticians, 2 stores, 709 S. Hill, 256 S. Bdy.

Dental plates our specialty. Dr. Kinstad, 304-5-6 Grosse Bldg.

Diamond loans. Kusel, Stimson Bldg.

Have Steckel make your pictures.

"The Exclusive Specialty House"
Myer Siegel & Co.
443-445-447 S. Broadway.
Store closed all day today and every
SATURDAY
during July and August.
Myer Siegel & Co.

AMERICAN Auctioneers
947-49-51 South Broadway.
Resources $50,000.
Buy and sell all kinds of merchandise, furniture, rugs, pianos; pay best cash prices; also contract to sell at private residences; call us for efficient and satisfactory services—Phone 62163.
Member L. A. Auct. Ass'n.

HART and BALL
Los Angeles' Progressive AUCTIONEERS
Real Estate, Livestock, Merchandise, Furniture and Household Goods.
We buy for SPOT CASH, or sell on COMMISSION.
1020 S. FIGUEROA ST.
Phone 61534.

C. H. O'CONNOR
General Auctioneer and Appraiser.
Sales Conducted Anywhere, City or Country, for best results.
Phones West 6365; 11898.

AUCTION
The Reliable Auction House.
Trade Mark Registered.
S. W. KOHN, Auctioneer.
We buy for spot cash any merchandise, furniture or fixtures. Sales conducted everywhere. Notice: Before you sell, call on us. 1607 S. Main St. Phone Main 2856. Residence 28938.
Member L. A. Auctioneers' Ass'n.

AUCTION
RHOADES & RHOADES
Expert Live Stock Auctioneers
Ben A. Rhoades and Harold B. Rhoades. Sales conducted in all parts of California and adjoining States.
Offices:
1301-3-5 S. Main St., Los Angeles.
Phones: Pico 274—25079.

THOS. B. CLARK
General Auctioneer and Importer of Antique Furniture,
MOVED TO
911-913 South Hill St.
61507. Main 3801.

W. Dwight Hammond
General Auctioneers, 1053-55 So. Main St. Near 11th. Oldest and largest auction house in the Southwest. Experts in every branch of auction work. Watch our ads. and attend the big sales. Cash advanced on consignments. For all information call up F3543; Broadway 2860.
Member L. A. Auctioneers' Assn.

AUCTION
Desirable close-in Property.
5-room house in front, 4-room house in rear; both modern and in the pink of condition; lot 50x130; also elegant furniture of 5 rooms.
Monday, July 14, 9:30 a.m.
439 E. 16th St.
Furniture is all first-class. Rugs all sizes, Karpen couch, 14 sections Globe-Wernicke bookcases, writing desk, lot good books, encyclopedia, brass bed, dressers, Circassian walnut bedroom set, hair and cotton mattresses, dining-room set, dishes, rockers, curtains, gas range, refrigerator, kitchenware, laundry outfit, etc.
STROUSE & HULL, Aucrs. 62705.
Members L. A. Aucrs.' Ass'n.

H. B. NASH,
Auctioneer
We buy stocks of furniture, hotels or rooming-houses, for spot cash. Mortgages or debts assumed and paid or sell on commission. Phone South 2189.

The Ship Cafe
"Venice-by-the-Sea"
Beer and light wines served. You are privileged to bring your own liquor.
DANCING AND DINING.

Barley Hay
A No. 1 and 2
About 400 tons for sale—
Monday all day or make appointment. Room 708 Garland Building, City.

Get a tube to-day
PYO-REM
Dental Cream 25¢

Get the habit of ordering CRESCENT "SPECIAL WEEK-END BRICK" ICE CREAM

FOO & WING HERB CO.
903 S. Olive St., Los Angeles.
We have testimonials from thousands of persons who have been cured by our Herbs. WHY NOT YOU? T. Foo Yuen, Jr., Mgr.

JEVNE'S
BDY 4900 10651
The jewelry store visitors to California always enjoy
Brock and Company,
"The House of Perfect Diamonds."
437-439-441 Broadway.

WANTED
This office is in need of more downtown store locations. We have a long list of clients.
PHONE 12321.
An Office That Knows
LAUGHLIN-GOSS CO.
Rental Service
SECOND FLOOR HOMER LAUGHLIN BLDG.

1/2 YOU SAVE HALF FOR 1/2
BEST FUNERALS
Do Two Things
when death brings the undertaker to your home.
Call Bdwy 2731—Godeau-Martinoni will give you the most impressive funeral.
Save half the undertaker's bill. Godeau-Martinoni will do this for you, as they charge only half of Trust undertakers' prices.
No extra charge for funerals in any part of Los Angeles county.
Godeau Funeral Service has branches in San Francisco, Oakland, Stockton.
Godeau-Martinoni
827 South Figueroa Street
TELEPHONE
Bdy. 2731; Home 53427
Shipments to all parts of the World

TEETH THAT FIT
EXAMINATION FREE
X-Rays, $1 (No charge if contract made)
CROWNS & BRIDGES, $5 UP.
ALUMINUM PLATES, $10, $15 & $25.
GAS EXTRACTIONS, $2 UP.
(No charge where contracts made)
Dr. Larba Lestier
Dentist, cor. Hill & 7th sts.
Hours, 9 to 8, and Sundays, 9 to 12.
NO PAIN

FURNITURE
that you wish to trade for NEW? See our Exchange Department.
FOLEY'S
648 So. Main St. Phone 13615.

D. BONOFF
FURRIER
LATEST FUR FASHIONS.
New Location
510 S. BROADWAY Phone 13613

WALTON & CO.
Jewelers, 422 So. Broadway
Closing Out Our Broadway Store
Everything 1/3 Price

Ain't it a Grand and Glorious Feelin'? - - - - - - - - - By BRIGGS.

[Copyright, 1919, New York Tribune, Inc.]

THE GUMPS—THE ANSWER TO ANDY'S PRAYER.

The Weather Indications Point to a Storm with a Cyclone Finish - - - - - - - By BUD FISHER.

[Copyright, 1919, by H. C. Fisher. Trade Mark Reg. U. S. Pat. Off.]

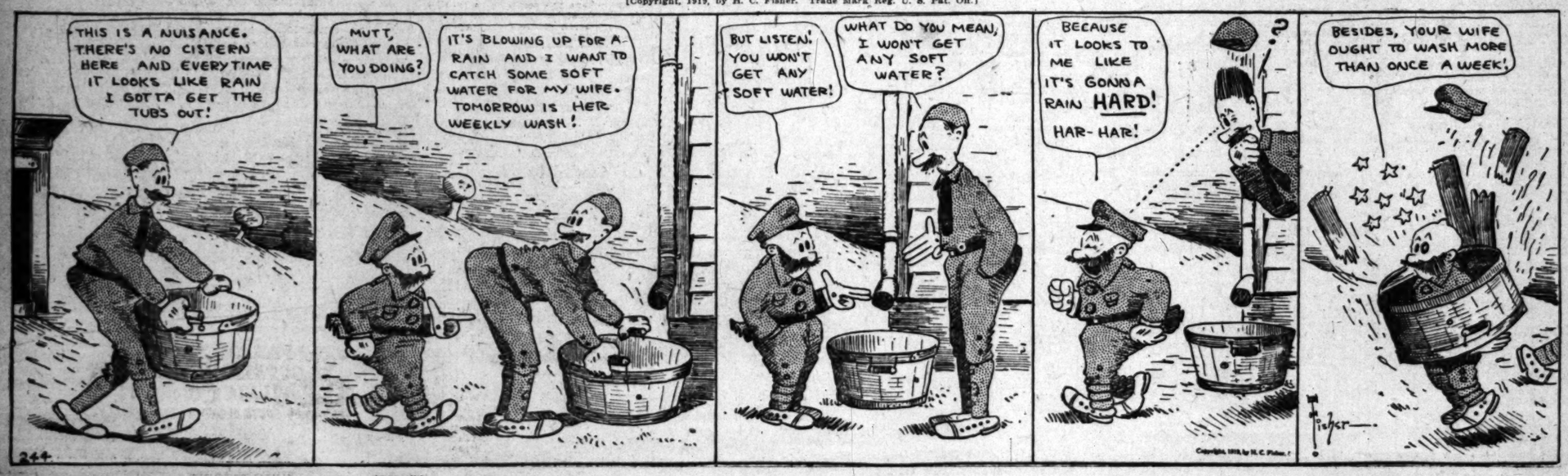

WHAT'S DOING TODAY.

University of California Alumni holds luau fete and dance at the Normal School at 9 p.m.

Virginia Society holds its first picnic reunion at Sycamore Grove from 2 to 9 p.m.

City Club holds luncheon at noon in its rooms in the Investment Building, Broadway and Eighth street; speaker, Prof. Edward Krehbiel.

Local Grange lodges will celebrate the anniversary of the Battle of the Boyne in the Gamut Club House, 1044 South Hope street, at 8 p.m.

Women's Legislative Council meets at Westminster Hotel at 10 a.m. to discuss the community property bill.

Southwest Museum Wild Flower Club meets at the museum, Avenue 46 and Marmion way, at 2 p.m.

Band concerts at 7:45 p.m. at Westlake and Echo parks.

AMUSEMENTS.

Morosco—Stock company in "Civilian Clothes."
Majestic—Stock company in "The Great Lover."
Orpheum—Vaudeville.
Pantages—Vaudeville.
Hippodrome—Vaudeville.
Grauman's—"The Busher."
Superba—"Pretty Smooth."
Palace—"The Little Boss."
Tally's Broadway—"Sunnyside."
Garrick—"As a Man Thinks."
Quinn's Rialto—"The Delicious Little Devil."
Clune's Broadway—"True Heart Susie."
Victory—"The Fear Woman."
De Luxe—"Boston Blackie's Redemption."
Rialto—"The Speeding Evil."
Alhambra—"The City of Comrades."
California—"Unloved Wife."
Symphony—"The Man Who Turned White."
Ray's Garden—"The Challenge of Chance."
Mason—"Moliere."
Clune's Auditorium—"The Spotters."
Washington Park—Baseball.

THE WEATHER.
[Official Report.]

LOCAL OFFICE, U. S. WEATHER BUREAU, Los Angeles, July 11.—[Reported by Ford A. Carpenter, Meteorologist.] At 5 o'clock a.m. the barometer registered 29.92; at 5 p.m., 29.90. Thermometer for the corresponding hours showed 64 deg. and 78 deg. Relative humidity, 5 a.m., 85 per cent; 5 p.m., 65 per cent. Wind, 5 a.m. east, velocity 2 miles; 5 p.m., southwest, velocity 8 miles. Highest temperature, 80 deg.; lowest, 63 deg. Barometer reduced to sea level.

WEATHER CONDITIONS.—Areas of high and low barometric pressure alternate across the country from the Pacific to the Atlantic. An area of low pressure is in control of eastern weather, heavy rain having fallen in the District of Columbia and moderate amounts are reported from Pennsylvania and New York; showers occurred in Washington and Oregon. It is cooler in Pennsylvania, Oregon and Nevada, and warmer along the Canadian border. Aside from intervals of fog along the coast, the weather in southern California is fair and moderately warm. These conditions will prevail in Los Angeles and vicinity for another thirty-six hours.

ORCHARD REPORTS.—Minimum and maximum temperatures from the orchards reported yesterday to the Los Angeles office of the U. S. Weather Bureau, were as follows:

Stations—	Max.	Min.
Pasadena	97	59
Pomona	99	54
Redlands	100	52
Riverside	102	59
Santa Barbara	87	60
San Bernardino	102	62
Santa Ana	97	56

LOCAL FORECAST.

For Los Angeles and vicinity: Fair Saturday.

STATE FORECAST.

SAN FRANCISCO, July 11.—Weather forecast: San Francisco and vicinity: Fair Saturday; moderate westerly winds.

Southern California: Fair Saturday; light westerly winds.

Sacramento, Santa Clara and San Joaquin valleys: Fair Saturday; warmer; light to northerly winds.

ARIZONA FORECAST.

WASHINGTON, July 11.—Forecast for Arizona: Generally fair in west, Saturday, local thundershowers in east portion, slightly warmer in west portion; partly cloudy Sunday.

TIDE TABLE.

		Low	High	Low	High
Saturday,	July 12.,	2:18	9:33	2:22	9:36
		—0.4	4.9	2.2	6.6
Sunday,	July 13.,	3:44	10:04	2:56	9:00
		—0.5	4.9	2.1	6.5
Monday,	July 14.,	4:12	10:36	3:30	9:43
		—0.5	4.5	2.1	6.4

NOTE.—Tides are shown in the order of their occurrence, after midnight. Time has reference to standard schedule. Subtract one hour for daylight saving plan. Figures below the hour indicate height above zero, or mean low water. Minus sign indicates distance below that point.

COLORADO RIVER.

YUMA (Ariz.) July 11. — [Exclusive Dispatch from the U. S. Reclamation Service.] Gauge height Colorado River, 16.8 feet. Discharge, Thursday, 13,500 cubic feet; Friday, 16,500 cubic feet.

WANT FIRE PROTECTION.

The Harbor Commission sent a communication to the City Council yesterday, urging that adequate fire protection be provided for the Fish Harbor, East San Pedro and Terminal Island districts, where industrial development has been extensive during the past few years. The matter was referred to the Budget Committee.

THE YOUNG LADY ACROSS THE WAY

The young lady across the way says her father never reads his after-dinner speeches from manuscripts, preferring to make them in extenso.

VITAL RECORD

MARRIAGE LICENSES.

The following marriage licenses were issued today: Names and ages given.

ARABIAN—LUNDA, Albert S. Auditor, 25; Lucile, 20.
BARTLETT—ADAMS, Robert H. Salesman, 25; B. Adams, 20.
BRAGONIER—LACHOT, Ernest Bragonier, 27; Leschot, 20.
BROWN—CALL, Louis T. Brown, 27; Call, 25.
COLE—MERRINS, William S. Cole, 27; Higgins, 27.
COOK—VINCENT, William J. Cook, 21; Vincent, 18.
COOPER—PARLINGTON, Robert C. Cooper, 21; Mary Parlington, 18.
DAVIDSON—DAVIDSON, Andrew M. Davidson, 21; Grace M. Hunt, 23.
DURAN—GUERRA, Jose Duran, 21; Guerra, 19.
FELANDO—ALESIO, Giuseppe Felando, 21; Alesio, 19.
GRAY—KIRBY, Michael Gray, 21; Kirby, 21.
GUERRA—CHAVOLA, Lino Guerra, 21; Chavora, 21.
GUGGENHEIM—NORTON, Hall Guggenheim, 21; Dorothy Norton, 21.
HILL—HANSON, Charles H. Hill, 21; Hanson, 21.
MAGNET—SCHLESINGER, Abner Magnet, 21; Schlesinger, 20.
MAXEY—McGRAW, Francis B. Maxey, 21; M. McGraw, 21.
McCARGAR—FELLOZ, John S. McCargar, 21; Felloz, 21.
MEDRANO—HERRA, Marcos R. Medrano, 21; Rosa Herra, 18.
MINKUS—MINKUS, Andrew Minkus, 21; Minkus, 21.
REED—DAVIS, Eugene Reed, 27; Davis, 24.
RICHARDSON—KUHN, John Richardson, 21; Ruth E. Kuhn, 20.
RODRIGUES—DIAZ, Juan Rodriguez, 21; Diaz, 24.
SASAKI—KODAMA, Jintaro Sasaki, 21; Kodama, 20.
TICE—WAGNER, Arthur W. Tice, 21; Wagner, 20.

BIRTHS.

Names, sex, place and date of birth.

ALBRIGHT, Mr. and Mrs. Charles Albright, Fourth street, July 4.
BOWEN, Mr. and Mrs. Frank Bowen, 1809 Hospital, July 5, girl.
BROWN, Mr. and Mrs. Eugene Brown, 1809 Hospital, July 5, girl.
CLARK, Mr. and Mrs. Joe Clark, 1207 Wall street, July 6.
FISHER, Mr. and Mrs. Sam Fisher, 1207 College, July 5, boy.
FORMAS, Mr. and Mrs. Ralmon Formas, 1809 Hospital, July 5.
GILMORE, Mr. and Mrs. Paul Gilmore, 1809 Cal., July 3.
GILSHORE, Mr. and Mrs. George Gilshore, 1809 Hospital, July 5, girl.
HEARD, Mr. and Mrs. Hugh Heard, 1809 Hospital, July 5, girl.
HUGHES, Mr. and Mrs. Frederick Hughes, 1809 Hospital, July 5, girl.
KINNEY, Mr. and Mrs. Edmund Kinney, 1809 Hospital, July 7, girl.
MARTINDALE, Mr. and Mrs. Joseph Martindale, 1809 Hospital, July 5, girl.
WERMETT, Mr. and Mrs. Frank Wermett, 1809 John street, July 8.

DIVORCE SUITS FILED.

BRYSON, Amy J. against Leonard Bryson, desertion.
DEZELL, Nellie N. against Bert G. Dezell, desertion.
ENGELBRACHT, Joseph against Mary Engelbracht, desertion.
LAUGHLIN, Helen against Lee H. Laughlin, desertion.
LIBBY, Nellie against Clare G. Libby, desertion.
LUCAS, Minnie against Ira Lucas, desertion.
VANDORN, Earle against Orpha Vandorn, desertion.
STREATER, William against Lillian Streater, desertion.
TOOKE, Ruth against Monroe Tooke, desertion.
WILLIAMS, Carrie against Ray L. Williams, desertion.

OFFICIAL DEATH LIST.

Name and place of death—

FENTER, Walter, Los Angeles.
HADLEY, Harry, Los Angeles.
LA GRANGE, Lydia, Los Angeles.
LOCKWOOD, John, Los Angeles.
NICOLAISON, Carl, Los Angeles.
PAYNE, Cyrus, Los Angeles.
SCHREIER, Jacob, Los Angeles.
RICHARDSON, Sarah, Los Angeles.

DEATHS.

With Funeral Announcements.

BROSMER, July 10, at her late residence, 1717½ Cypress avenue, Mrs. Susanna Brosmer, beloved wife of Henry Brosmer and loving mother of Mrs. Lydia Hasenfl and Mrs. [illegible]. Friends are invited to attend the funeral, Saturday, from the chapel of H. W. Hellman Building, at 2 p.m. Interment Inglewood Park Cemetery.

CARRIGAN, The funeral of Mrs. Ellen Carrigan will be held at the Plum Church, 9 a.m. Saturday, from the chapel of Byrnes Brothers. Interment Calvary.

CASE, D. M. Case, aged 69 years, beloved husband of Milton D., Frederic Leslie, Ruth and R. E. Bridges. Funeral Monday at 2:00 p.m. at the Funeral Home, 1239 South Flower street.

DAY, The funeral of Mrs. Mary Day will be held today at 11 a.m. from the chapel of Conland, 1237 South Hope street. Interment Evergreen.

DE LA CUESTA, July 11, John de la Cuesta, aged 58 years. Services at chapel of Conland Bros. Funeral notice later.

DURKEE, At 1419 Rhodes street, July 9, Susan Durkee, aged 74 years. Funeral at Brown & Bryson's Funeral Parlors, Saturday at 10:00 a.m.

LYON, In this city, July 10, Hugh Lyon, aged 74 years, native of Scotland. Services will be held at residence, 7297 Towne, Watts, at 2:30 p.m. Saturday.

McDOWELL, The funeral of John McDowell will be held today at 2 p.m. from the chapel of Garrett & Company, 1237 South Hope street.

OLASCUGO, July 11, Elsabeth Olascugo, aged 3 years. Remains at chapel of Conland Bros. Funeral notice later.

PAYNE, July 11, 1919, Cyrus G. Payne, beloved husband of Mary E. Payne, father of Lee L. Payne of Glendale, Mrs. Payne of Joplin, Missouri, and Mrs. [illegible] of Los Angeles. Funeral from the residence of Mrs. E. Fuch, Saturday, July 12, at 2 p.m. Interment Inglewood Park Cemetery.

ROBINSON, At 2537 South Gerhart avenue, July 9, Mrs. Daisy Robinson, beloved wife of Percy Pyle, David Robinson and Mrs. Ethel Robinson. Funeral notice later. Funeral arrangements, Conland Bros., directors.

SNOKELBERG, At 1551 East Fourteenth street, July 9, Evylin Snokelberg, aged 2 years. Remains at residence of W. A. Bonner, 1551 East Fourteenth street, until time of funeral later.

SOMERS, Dr. George C. Somers, aged 67 years, beloved husband of Mary E. Somers, father of Mrs. Ethel Somers Hodges, 1724 Wall street, July 10. Forty-first year in Los Angeles. Funeral notice later.

TURBOSINSKY, Simon Turbosinsky, aged 60 years, at the home of his daughter, Mrs. Rose Cohen, 1127½ South Olive street, July 9. Funeral services will be held from the residence of Mrs. Cohen, 1127½ South Olive street, Saturday at 10 a.m. Cremation Rose Hills.

WETTLIN, At Alhambra, July 11, Mrs. A. Wettlin, beloved wife of Mr. and Mrs. A. Wettlin, aged 10 years. Funeral Saturday afternoon at 2 o'clock from the Masonic Temple, Alhambra. Interment Rose Hills. Turner, Harmon & Turner, directors.

WHITE, At 1602 West Thirty-sixth street, July 10, Mrs. Ida F. White, beloved wife of W. A. White. Remains at residence of W. A. White until time of funeral later.

FUNERAL NOTICE.

Pleasants will assemble Saturday at 1:30 p.m. at the funeral chapel of H. W. Hellman Building, 320 South Main street, for the purpose of attending the funeral of our late comrade, Lem K. Pleasants. By order of

WILL G. SMITH, Commander.
Attest: AUGUST WACKENHUT, Adjutant.

FUNERAL NOTICE.

Stanton Post, attention! Comrades will assemble at Turner & Harmon's undertaking parlors, 1239 South Grand, at 10 a.m. today, to attend the funeral of our late comrade, George [illegible].

A. E. BITTNER, Commander.
C. F. DERBY, Adjutant.

CARD OF THANKS.

We wish to take this opportunity to express our thanks to our many friends and neighbors for their kind help, sympathy, words of cheer and flowers, lately given in behalf of us and our sorrow in our bereavement, also to those from our lodge, Chapter and Commandery. Also Chavez. Also thanking Messrs. [illegible] The family and daughters, Mrs. [illegible] Mrs. Olivares, Mrs. A. D. Chavez and Mr. J. E. Chavez.

LODGE NOTICE.

West Gate Lodge No. 333, F. & A. M., will confer the Fellow Craft degree tonight (Friday, July 11) at 7:30 p.m. Masonic Temple, Pasadena.

ALCEUS WACKENHUT, Secretary.

FUNERAL DIRECTORS.

E. E. Overholtzer, 1239 S. Grand ave. B. CLAIR OVERHOLTZER, 1239 S. Grand ave. Main 6002—Private ambulance service.

Ivy H. Overholtzer, Hill street at Tenth. Main 6002.

CREMATION.

Central Avenue Undertaking Parlors.
Alvarez & Flores, Pasadena.
Garrett & Company.
Utter & Riggs.
W. H. Rolph.
Darling's Shop, FLORAL Designs. Artistic work. Reasonable prices. 1st. Bdwy. and Darling Block, Sixth st.

HAGEN STILL CHAMPION.

GLENHEAD (N. Y.) July 11.—Walter Hagen of Detroit retained his title in the metropolitan championship golf tournament on the North Shore Country Club course, finishing with a total of 298 strokes. He made rounds of 78 and 77 strokes the first day, and 73 and 71 for the second thirty-six holes.

His score was three strokes better than that of Emmet Poe of York, Pa.

VITAL RECORD.

MARRIAGE LICENSES.

The following marriage licenses were issued yesterday. Name and age given.

ARAIMAN—LUND. Albert S. Araiman, 21; Ruth Lund, 22.
BARTLETT—ADAMS. Robert B. Bartlett, 30; Alberta, 30.
BRAGNIMIR—LACHOT. Georg Bragnimir, 45; Lachot, 38.
BROWN—CALL. Louis V. Brown, 27; Odessa Call, 25.
COLE — HIGGINS. William H. Cole, 40; Irene Higgins, 37.
COONEY—VINCENT. William J. Cooney, 20; Vincent, 18.
COOPER — PALLENTINE. Nadeen D. Cooper, 18; Mary Tallington, 18.
DAVIDSON — HUNT. Andrew M. Davidson, 21; Grace E. Hunt, 23.
DURAN — GUERRA. Jose Duran, 21; Guerra, 19.
FELANDO — ALESSO. George Felando, 20; Alesso, 18.
GRAY—REED. Michael Gray, 31; Minnie R. Reed, 41.
GUERRA — CHAVOYA. Lino M. Guerra, 21; Chavoya, 21.
GUGENHEIMER—NORTON. Emil Gugenheimer, 21; Doris R. Norton, 21.
HILL—HANSEN. Charles R. Hill, 21; Alice Hansen, 20.
MARKEY — SCHLOPMAN. James W. Markey, 30; Ella T. Schlopman, 40.
MATOT — McGRAW. Francis H. Matot, 21; H. McGraw, 21.
McCARLEY — PELOT. John G. McCarley, 21; Agatha Pelot, 21.
MEDRANO — HERRA. Marcos R. Medrano, 21; Rosella Herra, 18.
MINKEN—HASKIN. Aaron Minken, 30; Dora Haskin, 30.
REED—DAVIS. Eugene Reed, 27; Lucile G. Davis, 27.
RICHARDSON—KUHN. John Richardson, 21; Irene E. Kuhn, 18.
RODRIGUEZ — DIAZ. Juan Rodriguez, 28; Maria Diaz, 24.
SASAKI—KODANA. Fusitaro Sasaki, 30; Hisa Kodana, 20.
TICE—WAGNER. Arthur W. Tice, 21; Gertrude Wagner, 20.

BIRTHS.

Names, sex, place and date of birth.

ALBRIGHT, Mr. and Mrs. Charles, Boy, 929 Fourth street, July 4.
BOWER, Mr. and Mrs. Forest, Boy, Clara Hospital, July 8.
BROWN, Mr. and Mrs. Eugene, Boy, Clara Hospital, July 7.
CLARK, Mr. and Mrs. Joe, Boy, County Hospital, July 7.
HEITNER, Mr. and Mrs. Emil, Boy, 1039 Wall street, July 6.
FISHER, Mr. and Mrs. Sam, Daughter, Venice Cottage, July 5.
FORGAN, Mr. and Mrs. Nathan, Boy, County Hospital, July 5.
GILSLEE, Mr. and Mrs. Paul, Boy, Los Angeles Cal., July 3.
GILMORE, Mr. and Mrs. Geneva, Daughter, Clara Hospital, July 10.
GEARIN, Mr. and Mrs. Hugh, Daughter, Clara Hospital, July 8.
HUGHES, Mr. and Mrs. Fredrick, Boy, 634 Indiana street, July 8.
KINNEY, Mr. and Mrs. Sherwood, Boy, Maternities Hospital, July 7.
MARTINDALE, Mr. and Mrs. Henry, Boy, County Hospital, July 12.
WEBSTER, Mr. and Mrs. Frank, Daughter, 1080 John street, July 10.

DIVORCE SUITS FILED.

BERSON, Ann J. against Leonard.
DEZELL, Nellie N. against Earl G.
GOLDSTEIN, Joseph against Pauline.
LAUGHLIN, Helen against Leo P.
LIBBY, Nellie against Clare C.
MILLER, Mary against E. K.
SANBORN, Earle against Collingwood.
STRICKLER, William against Lillian B.
TOWNE, Ethel against Morton A.
WILLIAMS, Carrie against Roy J.

OFFICIAL DEATH LIST.

Name and place of death—Age.

FENTON, Walter, Los Angeles..... 49
HAUCKE, Henry, Los Angeles..... 67
LA GRANGE, Lydia, Los Angeles..... 71
MONDELLI, Angelo, Los Angeles..... 67
NIKOLAKON, Jacob, Los Angeles..... 67
PAYNE, Cyrus, Los Angeles..... 71
RICHARDSON, Sarah, Los Angeles..... 71

DEATHS.

With Funeral Announcements.

BROSHIER, July 10, at her late residence, 1207 Thirty-seventh place, Anna Mascott, aged 69 years, 2 days, beloved wife of Benjamin Broshier and loving mother of Mrs. Lydia Mascott and August Mascott. Friends are invited to attend the funeral services from the chapel of Pierce Bros., 1645 South Main. Interment private.
CARRINGTON. The funeral of Mrs. Tessie S. Carrington will be held at the Plaza Church, Broadway and Fifth, Sunday, 3 p.m. Interment Inglewood Cemetery. Directors.
CASE. F. M. Case, aged 58 years, beloved husband of Mrs. Frederic Lyon, 3701 Cesar Chavez avenue. Funeral today at 2:30 p.m. at the residence. Interment Rose Hills Memorial Park. Funeral Home, 1240 South Hope street.
DAY. The funeral of Mrs. Mary Day will be held today at 4 p.m. from the chapel of Pierce Bros. Company, 1237 South Flower street.
DE LA CUESTA. July 11, John de la Cuesta, 55 years. Funeral at chapel of Conniffen & Shea, 1000 S. Hope. Funeral notice later.
DURKEE. At 1419 East Twenty-third street, July 9, Dr. D. Durkee, aged 75 years. Funeral at Rosedale Cemetery, Sunday, July 13, at 10:30 a.m.
LYON, July 10, Walter C. Lyon, aged 61 years, 1207 Count-st avenue. Funeral services will be held at residence at 2:30 p.m. Wednesday, July 16. Interment Rose Hills Memorial Park.
McDOWELL. The funeral of John McDowell will be held today at 2 p.m. from the chapel of Garrett & Company.
GLAKTCHOS. July 11, Elodore Glaktchos, 40 years. Remains at chapel of Conniffen & Shea, 1000 S. Hope. Funeral notice later.
PAYNE. July 11, 1919, Cyrus G. Payne, 71 years, beloved husband of Mary Payne, father of Lee L. Payne of Glendale, Payne of Pasadena, and Ella B. Payne of Los Angeles. Funeral from the undertaking rooms of H. Smith Selleraay, July 12, 2 p.m. Interment, Inglewood Park Cemetery.
ROBINSON. At 2527 South Grenfell street, Arlington Park, David Robinson. Funeral notice later. Utter & Allen, directors.
SHOKELBERG. At 1350 East Forty-ninth street, Evylin Shokelberg. Remains at parlors of W. A. Brown, 4 of funeral later.
SOMERS. Dr. George C. Somers passed away at his home, 1734 West Forty-first place, July 6. G.A.R. funeral services from Dougherty's mortuary, 1128 South Broadway, Saturday at 10 a.m. Cremation.
TUROBINSKY. Simon Turobinsky. Remains at the chapel of Alvarez & Bluett, corner North Olive and Court street.
WETTLIN. At Alhambra, July 11, 1919, A. Wettlin, beloved son of Mr. and Mrs. A. Wettlin, aged 10 years. Funeral Saturday afternoon at 2 from the Masonic Avenue Methodist. Turner, Stevens & Turner, Alhambra directors.
WHITE, At 1801 West Thirty-eighth street, F. White. Remains at parlors of W. A. Brown & Son of funeral later.

FUNERAL NOTICE.

Pioneers will assemble Saturday at 2 o'clock at the funeral chapel of J. H. Culver, 1240 South Main street, for the purpose of attending funeral of late sister, Anna E. Bonsall. WILL D. CARLOS, Secretary.
Attest: AUGUST WACKERBARTH, President.

FUNERAL NOTICE.

Stanton Post, attention! Comrades will assemble at Dreyer & Ingmann's parlors, 110 S. Main, at 10 a.m. today, to attend the funeral of our late comrade, George C. Somers.
G. F. DERBY, Adjutant.
S. R. ENTERT, Commander.

CARD OF THANKS.

We wish to take this opportunity of expressing our thanks to our many friends and neighbors for their kind acts, together with the beautiful flowers, sent to lighten the burden of our sorrow in our bereavement, which has been given our mother a kind loving father, Mr. Walter Fenton. Also thanking Messrs. Pierce Bros. and Mr. Charles. The family and daughters, Miss W. & Fenton, Mrs. Olivares, Mrs. A. D. Chaves and Mrs. J. B. Chaves.

LODGE NOTICE.

West Gate Lodge No. 533, F. & A. M., will confer the First Degree this (Saturday) 7 p.m. Masonic Temple, Pico and Figueroa.
AUGUST WACKERBARTH, Secretary.

FUNERAL DIRECTORS.

E. E. Overholtzer-Sons Co.
E. CLAIR OVERHOLTZER—I. W. OVERHOLTZER.
Main 6002—Pico at Grand—F6002
Ivy H. Overholtzer,
Hill street at Tenth. 62048—Main 308.
CRESSE.
Central Avenue Undertaking Co.
Alvarez & Bluett—Phone 62021.
Garnett & Company.
Utter & Ruppe.
W. H. Sutch.
Darling's Shop.
FLORAL DESIGNS.
Artistic work. Reasonable prices. 4 Main st., bet. Second and Spring. F 6 Main 6

HAGEN STILL CHAMP.

GLENHEAD (N. Y.) July 11.—Walter Hagen of Detroit retained his title in the metropolitan golf championship golf tournament over the North Shoe Country Club links, finishing with a total of 284. He made rounds of 76 and 72 in the first day, and 72 and 71 for the second, thirty-six holes.

His score was three strokes better than that of Emmet French of York, Pa.

The Los Angeles Times

VOL. XXXVIII. SATURDAY MORNING, JULY 12, 1919.—PART II: 8 PAGES. POPULATION { By the Federal Census—(1910)—319,198. By the City Director—(1918)—407,867.

...NIES CHARGE OF EVANGELIST.

...Macdonald's Lawyer Aids Few Himself.

...Client was Free to Wed Young Divine.

...Got Her Money After All, Says Attorney.

...charges and statements of ... Loring Macdonald will be ...ed in full and with details he ...expected, when the right time ... We started the fight, and ...ill finish it."

...was the statement yesterday ...Senator Henry E. Carter, ...for Mrs. Catherine Layton ...ald, who seeks a divorce ... her young evangelist-husband, ...the sensational figure in an ...ment and embezzlement case. ... Carter said Mrs. Macdonald ...of town at present, but that ...d produce her and prove that ...d a perfect right to marry ...donald at the time she did. ...charge of the latter that ...d an undivorced husband then ...

...the alleged marriage to her ...ssie, S. W. McFarland, for- ...years ago, was set aside in ...ce action in a Western State ...ge, and that Mrs. Macdonald ...ally free at the time of her ...ge to Mr. Macdonald was the ...of Attorney Carter.

...Carter also disclosed alleged ...of the reconciliation follow- ...dismissal of the embezzle- ...case, which lasted for only ...days and which, he alleged, ...ised after Mr. Macdonald had ...about $1000 from the elder- ...He declared Mr. Macdon- ...love to his wife before her ...ement case against him was ...and that, after he obtained ...dismissal and the money, he ...d from sight.

...deplorable mystery was at- ...yesterday by both attorneys ...case to the will which Mrs. ...said was said to have made ...favor of her young husband ...months ago. It left all her ...—said to be of considerable ...—one Mr. Macdonald, but since ...break in their relations, ...is known about it by the ...

...Mrs. Macdonald is said to ...hold her husband and Arthur ..., his attorney, that she never ...any legal divorce, was the ...statement of Mr. Webb ... "Mrs. Macdonald told this ...client, and repeated it in my ...," Mr. Webb said. "She ...obtained a dispensation ...a bishop years ago, on the ...that the marriage to her first cousin was not a marriage, but in the eyes of the law, we believe, she still is the wife of W. S. McFarland."

FOR WESTGATE'S BENEFIT.

The City Attorney was instructed by the City Council yesterday to prepare and present the ordinance calling for an election in the Westgate annexation district, for the purpose of organizing a municipal improvement district and voting on the proposition to issue bonds for the acquirement of a water system, to be supplied by Los Angeles aqueduct water. The Council adopted an ordinance, setting August 28 as the time for an election in the Rancho San Jose on the question of providing for a water system.

CHILDREN HAVE OUTING.

One hundred children of the East Seventh-street school had a picnic outing, yesterday, in Santa Monica Canyon. The Paul Kent Truck Company, Sperry Flour Company and Rivers Brothers Company furnished the trucks, and the Crescent Creamery Company supplied ice cream, and the Klein Simpson Fruit Company contributed fruit.

The Herrick Refrigerator

DRY AIR CIRCULATION

Twenty-Seven Years of Maintained Leadership!

There is satisfaction in owning the quality leader — whether it is an automobile, a piano or a refrigerator.

One's possessions reflect the judgment of the possessor.

The possession of a Herrick Refrigerator is a compliment to your judgment. In fact it is **the mark** of judgment, because the Herrick is the choice of unbiased experts—and the most copied refrigerator in America for years—

This Store Will Close Saturdays During July and August

VON McKINNEY SMITH CO

737-741 SOUTH HILL

Complete Home Furnishers

POINTS TOWARD INTERVENTION.

Government Wants Men with Railway Experience in Mexico to Register.

The probability of early intervention in Mexico loomed large yesterday when it became known that the government is making inquiries here and at San Bernardino, Colton and other Southern California railroad centers for lists of names of men who have had experience on railways in foreign countries, "especially in Mexico."

The government wants the names of railroad men in California, Arizona and Texas who have had experience either as members of regular train crews, engineers, trainmasters, shopmen or car repairers. Men who had experience on railroads in Europe during the war also are asked to register.

It is presumed that, in the event this country should decide upon a campaign to dry-clean Mexico, all railroad men in this section who have had experience on foreign lines will be called into service on short notice. Los Angeles has a great many railroad men who have had long experience on railroads in Mexico.

SCORES RETURN TO SHIP PLANT.

Five Hundred from Strikers' Ranks Now on the Job.

Many Public Phones are Put Into Service Once More.

Operators' Union Reported Cashless; Morale Low.

More than 100 additional men joined the force at the plant of the Los Angeles Shipbuilding and Dry Dock Company yesterday, working alongside 380 employees who went on the job last Thursday when the plant reopened after six weeks of idleness caused by the strike. The response to the company's invitation for the men as individuals to come back to work has now assembled a force of about 500 mechanics and yesterday half a dozen departments at the big plant were busy as beehives. A large number of lathes were in operation and assemblers were particularly numerous.

Controller F. G. Phillips said last night that yesterday's gain in the working force was considerably in excess of 100 men, although he did not have a complete check on the roll. He knew definitely, however, that of the 388 men who were at work the opening day, only eight failed to return yesterday. The company has received many letters from men giving the assurance that they will be back at work Monday.

"Things are going along very nicely," says Mr. Phillips. "We didn't expect a landslide, for it takes a little time for the word to get passed along but we expect to see the men continue to return from day to day, and there is no question but that we shall be running at a lively clip before long."

J. J. Connolley and W. B. Kent, respectively president and secretary of the Metal Trades Council, issued a "strike bulletin" stating that the number of men at work in the yards did not appreciably increase yesterday. The statement says a "very few" nonunion men formerly working at the plant have returned and "not twenty" carrying cards. It estimates the total number of former employees at work at not over 200 and makes some highly uncomplimentary remarks about these.

SETTLE DREDGE STRIKE.

The dredgermen's strike, called at the harbor several weeks ago, was settled yesterday at a conference between representatives of the Standard American Dredging Company and of the Dredgemen's Union of California.

About twenty striking dredgemen returned to work on board the Silver Gate, operated by the company. The Silver Gate is engaged in dredging the channel at Wilmington. It was operated during the strike by strikebreakers.

SLOT PHONES WORKING.

With 1311 telephone operators on duty at the switchboards yesterday noon, the Southern California Telephone Company put back into service several hundred pay-station instruments which were "cut out" when the telephone strike started four weeks ago, because strikers used them in an effort to interfere with service.

The injunction issued against the striking telephone workers, to prevent any interference with service, is said to have done away with every trace of picketing or interference. A. B. Cass, president of the company, says an exceptionally good force of operators has been built up since the walk-out. Among the new operators are two graduates of Vassar and one of Smith College. The girls at the main office on Hill street are arranging a carnival-dance for tonight.

Mayor Snyder yesterday sent the following telegram to President Wilson: "The citizens of Los Angeles urge you to use your best efforts for a speedy settlement of the telephone strike in Los Angeles and on the Pacific Coast."

The Mayor said he understood that similar telegrams were being sent to the President by the Mayors of all prominent Pacific Coast cities.

Reports from all parts of Los Angeles, business and residential, show that telephone service is now practically normal and that, so far as the citizens of Los Angeles are concerned, the strike is already over.

TREASURY EMPTY.

According to reports from the Labor Temple, Operators' Union No. 52-A now finds its treasury empty, with a benefit pay roll to be made up tonight. This is said to be breaking down the morale of the striking operators, many of whom are complaining because of lack of funds, and wishing they had participated in the company's semi-monthly pay day, the 7th inst.

In spite of the large number of electricians who have quit the strike and returned to work, the unions are making no effort to induce the men to rejoin the strike movement. Company officials say they believe the strikers are obeying the court injunction to the very letter.

SUES FOR BIG BALM.

Long Beach Man Alleges Slander, Asks Sixty Thousand.

Fred Hoffman, a general contractor of Long Beach, in a suit filed against James L. Frazer yesterday, demands $60,000 as damages for alleged slander. The complaint contains six counts. It is alleged that in March, April and May, last, Mr. Frazer charged Mr. Hoffman with stealing. The complaint says that on one occasion he is said to have declared to Paul Graham:

"Between you and Hoffman, you have stolen everything else I have got." Defendant at that time, it is said, was trying to sell some piles. Mr. Frazer is also charged with having called Mr. Hoffman "a d—— crook."

SALE TO NEGRO IS HELD VALID.

Race Restriction in Title Deed Knocked Out.

Decision on Appeal Turns New Legal Earth.

Indicates Restraint Must be Absolute or None.

President Judge Finlayson of Division No. 2, District Court of Appeal, yesterday handed down an opinion on the subject of the value of certain restrictions embodied in deeds for the conveyance of real estate, and especially relating to deeds that restrict the transfer or lease of such real estate to members of the white race only. The ruling is new and of much importance to realty men.

The appeal ruled on was that of the Title Guarantee and Trust Company, in the case of that corporation against H. L. Garrott, after a demurrer to its complaint had been sustained, without leave to amend, by Superior Judge Shenk. The higher court sustains Judge Shenk.

The appeal involved the validity of a condition in a deed, providing for a forfeiture of title conveyed, in the event that the grantee should lease or sell to persons of African descent prior to January 1, 1925.

The Title Guarantee and Trust Company was the owner of 127 lots in the Angeles Park tract. It conveyed to Pauline Kasanofska one of the lots under which Garrott claims title under a deed containing the above restriction. The deed passed to Kasanofska, November 26, 1910, and thereafter the property was conveyed by deed to Garrott, a negro of African descent, subject to the covenants and conditions in the deed to Pauline Kasanofska.

The Title Guarantee and Trust Company attempted to compel a reconveyance of the real estate to it, alleging that the condition of sale had been violated.

The court holds that the invasion of individual rights is not the subject matter of the fourteenth amendment to the Constitution of the United States, but addressed itself to the State government and its instrumentalities, to its legislative, executive and judicial authorities, and not to contracts between individuals. In the case at bar the restraint upon alienation was not absolute, it is stated, as the restraint as to persons was limited to three races, African, Chinese and Japanese, and limited as to time to fourteen years, or until January 1, 1925.

The record shows that many of the lots in the tract were disposed of to white persons, and a flourishing community had been built up on the addition; that there was objection to the presence of colored people on the tract as permanent residents. It was then that the original grantors sought to enforce the restriction limiting the sale of the property in question to other than descendants of the African race.

CHAPLIN BABY IS LAID TO REST.

SERVICES ARE PRIVATE, WITH ONLY A FEW NEAR FRIENDS IN ATTENDANCE.

Baby Norman Spencer Chaplin, the three-day-old son of Charlie Chaplin and Mrs. Mildred Harris Chaplin, whose birth was heralded with joy in all civilized lands throughout the world, was laid to rest yesterday afternoon.

The funeral services were conducted at the Booth & Fitch undertaking parlors, and were private, this being the request of Mr. and Mrs. Chaplin. Only a few friends of the Chaplin family were present.

Throughout the day hundreds of messages of condolence were received at the Chaplin home from the friends of the film comedian and his wife throughout the country, as well as from scores of admirers who have never seen them off the picture screen. Numerous floral offerings from the members of the local film world almost hid the tiny casket in the little chapel. Burial was in Inglewood Cemetery.

The baby was born four days ago at the Good Samaritan Hospital. Its death was caused by an abnormality, which doctors could not remedy, and which made death inevitable.

FOUR ARE INDICTED.

Federal Grand Jury Completes Term Work and Makes Report.

Indictments, as follows, were returned by the Federal grand jury for the January term, yesterday, when it made its final report to United States District Judge Trippet, after spending the day in its deliberations:

Clarence W. Sager, impersonating a Federal officer; Robert J. W. McNair, stealing government property; Mike Blaich, conducting an illicit still, and Irene Johnson, forgery.

The record just closed by the inquisitorial body, which will be succeeded by a new body, next Friday, shows that during the six months' term it returned 131 true bills, as follows; Narcotics, 13; illicit distilling, 2; violations of interstate commerce law, 2; volations of the Moratorium Act, 1; Indian cases, 3; immigration cases, 7; passport, 73; violations of national bank laws, 2; assault on the high seas, 2; postoffice cases, 15; white slave prosecutions, 1; miscellaneous, 10.

In eleven cases considered no bills were presented, and of the cases tried during the term there were but two acquittals. There are still twenty-one cases pending before the court. The number of convictions or pleas of guilty was 108.

Here from England in Will Battle.

Mrs. Mildred Rocholl.

MAY COMPROMISE FIGHT.

The suit of Dr. Jules F. Roth against George E. Benton, administrator of the estate of Ella K. Roth, deceased wife of the former, to have the courts declare the estate community property, may be compromised. The attorneys consulted in this connection yesterday, but it was reported that no agreement had been reached as yet.

The case, which involves the presence here of Mrs. Mildred Rocholl of London, Eng., a daughter of Mrs. Roth by a former husband, and one of the heirs of her estate, was called in Judge Works's court and continued until Monday morning because there was no court in which to try it.

Mrs. Rocholl, who was married in Los Angeles, and says she loves it here, came to this city from London to contest the claim of her stepfather that he had any share in accumulating the property, valued at about $25,000. She has a daughter, Evelyn, 4 years old, who is also interested in the outcome of the suit, as the mother's inheritance will pass on to the children.

Mrs. Rocholl says that the property came to her mother from her father. Dr. Roth says he is prepared to prove that it was accumulated during his married life with Ella K. Roth. Dan Ilunsaker, representing Dr. Roth, brought to court a voluminous mass of documents to prove the contention that Dr. Roth is entitled to share in the estate. Attorney Sokolow is equally prepared to show that it is separate property.

Contrary to expectation, there is no ill feeling between Mrs. Rocholl, her stepbrother, Jack Roth, and Dr. Roth. They greeted each other pleasantly and later on conferred with the attorneys and talked over a possible settlement of the controversy without resorting to a court trial.

BEACH INQUIRY STARTED.

The investigation being conducted into the municipal affairs of Long Beach centered largely yesterday in a series of conferences held with Long Beach officials and citizens by Deputy District Attorneys Clark and Richardson, who are in charge of the inquiry. During the day a number of Long Beach people were questioned by the deputies and an investigator of the District Attorney's office was said to be busy at the beach city. A Long Beach sergeant of police was among those questioned.

Regarding the nature of the inquiry, and its scope, neither Mr. Clark nor Mr. Richardson would talk. They admitted though, that an investigation is under way, and would be continued until a definite line of action is decided upon. At Long Beach Chief Cole relieved Police Sergeant Ben McLenlon, and announced that he has been assigned to special work.

Through an oversight, the provision barring Sunday dancing was omitted from the Long Beach municipal license ordinance a year ago, it developed at yesterday's meeting of the city solons.

This important fact seems to have been discovered simultaneously by the proprietor of a Pike dance hall and city officials, with the result that an ordinance prohibiting Sunday dancing in Long Beach was introduced and passed on first and second reading.

It was then moved that the ordinance, which is an emergency measure, be passed on third and final reading at the next regular meeting, which will be Tuesday of next week. This would give a chance for the two Long Beach dance halls to open this Sunday, but the City Attorney caught the point in time and the motion was amended to read at the "next meeting," which will be held tomorrow for the special purpose of passing the new law.

The dance hall ordinanco passed first and second readings by a vote of 4 to 1, Commissioner John D. Seerie voting in the negative. He said he believed Sunday dancing an added attraction and legitimate amusement for tourists.

RINDGES WIN; ALSO LOSE.

Mrs. May K. Rindge and the Rindge Company won and lost by a decision of Judge McCormick yesterday. Under the decision the county cannot take possession of Little Alisos Canyon for construction purposes pending an appeal of the condemnation award to the higher court, but the county can take possession of the main road along the beach. In the language of the court in granting the motion of the county, the latter "has unquestionable right to the possession and use of the land condemned solely for the purpose of constructing the proposed highway."

A proviso was added in effect that the county must deposit with the State Treasurer $7500 additional as a fund out of which to pay any further damages. The court also held that the order for the main highway is solely for construction, and the highway is not to be used by the public until the highway is constructed.

In this regard County Counsel Hill stated:

"It is to be regretted that the settlers will not have egress and ingress, if this court order is allowed to stand."

The court denied the county's motion in regard to Little Alisos Canyon without prejudice to its right to renew the motion at a later date.

The highway the county will start to construct runs from Los Flores Canyon to the Ventura county line and is twenty-four miles long. Little Alisos Canyon leads up into the mountains where the settlers are located. The cost to the county in the condemnation proceedings approximated $44,000.

TAKING AIR VIEWS.

Supervisor Joins a Government Man in Balloon Ascent.

Supervisor R. H. Charlton and John Georgens, government photographer of Washington, D. C., went to Ross Field yesterday, where the army balloon school is located at Arcadia, and made an ascension in the big army balloon, which is being daily used for observation purposes in the Angeles National Reserve for the detection of forest fires.

The motion pictures that Mr. Georgens will make are to be forwarded to Washington. Today he will visit March, at Riverside, and from an airplane take views of the Cleveland National Reserve.

The pictures will form a portion of the exhibit being prepared by the government showing the value of the new aerial forest patrol throughout the country as a part of its educational motion-picture programme.

FOR INJURY BY AUTO.

As the result of an automobile accident, in which Mrs. Cleona Ruff was injured, she recovered judgment against A. W. McBain for $1000 in Judge Wellborn's court yesterday. The accident occurred at Sixth street and Western avenue January 29, 1...

DIVORCE ASKED BY MRS. DEZELL.

Alleges Desertion by Noted Fruit Exchange Chief.

Action Follows Dismissal of Maintenance Suit.

Property Settlement is Said to Have been Made.

Mrs. Nellie N. Dezell of 833 South Catalina avenue filed suit yesterday through Attorneys Cruickshank & Vaughan, for a divorce from her husband, Earl G. Dezell, assistant general manager of the California Fruit Growers' Exchange. She alleges desertion. Some weeks ago she filed a suit for separate maintenance, but this action was dismissed by mutual agreement, the understanding being that a property settlement had been made. Mrs. Dezell asks for the custody of their daughter, aged 15.

Mr. Dezell is one of the most prominent business men in Southern California. He has been connected with the California Fruit Growers' Exchange for many years, and in 1917, when G. Harold Powell, general manager of the exchange, was called to Washington and placed in charge of the perishable-marketing department of the Food Administration, Mr. Dezell was made acting general manager of the exchange.

During the war he marketed, at probably the highest prices ever enjoyed by California citrus growers except in a short-crop year, two big crops of oranges and lemons, the distribution of which played no small part in relieving the food situation during the period when conservation of certain foodstuffs was practically compulsory.

DEATH IN GREETING.

Japanese Tot Killed in Jumping on Her Father's Truck.

Kimiye Ogimathi, 5-year-old daughter of a Japanese truck driver, who resides on Signal Hill, near Long Beach, was ground to death last night under the wheels of her father's truck just after he had returned from his day's work.

The little miss ran to greet her parent and jumped on the running board of the truck. In some manner she lost her balance and was thrown to the ground just in time to be crushed when the heavy machine was backed into its parking place.

CAPT. McALEER HOME.

Capt. Charles T. McAleer, son of former Registrar of Voters Thomas McAleer, is home on a month's furlough from Camp Funston. Capt. McAleer, who entered the army before the United States went into the war, has seen many months of hard service in France, especially at Pont Mousson, outside of Metz. He is connected with Battery D, Eighth Regiment, Seventh Division.

GIRL'S PARENTS NONCOMMITTAL.

Mrs. Leslie's Father will not Admit Reconciliation.

Aware Son-in-Law, Daughter are Visiting Here.

Sell Portland Home and will Come to this City.

[EXCLUSIVE DISPATCH.]

PORTLAND (Or.) July 11.—Harry B. Ainsworth, vice-president of the United States National Bank of Portland, tonight declined to discuss the present relations of his daughter, Mrs. Anna Babette Ainsworth Leslie, and her husband, Lieut. Preston Leslie. Mr. Ainsworth admitted that the girl is at the Ainsworth ranch at Acadia and that Lieut. Leslie is in Los Angeles, but would not admit that the parents are reconciled to the union or that they will no longer object to it after Mrs. Leslie becomes 18.

"I have nothing at all to say about it," he declared.

The youthful Mrs. Leslie was a member of a theater party last evening and later spent the night at the home of Mrs. Cosmo Morgan at 2244 West Twenty-fourth street, a close friend of the Ainsworth family. She could not be reached for her interpretation of the statement of her father in Portland when told of the situation here.

In spite of his noncommittal position, color is given to the reconciliation of her parents with Lieut. Leslie, as set forth by Mrs. Leslie, by the fact that Mr. and Mrs. Ainsworth have sold their Portland home and will shortly come to Los Angeles.

Intimate friends of the Ainsworth family and admirers of the young woman, who is a decided favorite in Los Angeles society, were members of the theater party which included Mrs. Leslie. Lieut. Leslie was also in the party.

PROUD OF NIGHTIE.

Doctor, Getting Decree, Says Wife Kissed Man Friend First.

"The real trouble began when her love grew cold," philosophized Judge Taft yesterday in the divorce case of Dr. Percy H. F. McKay against Emma D. McKay. It was the story of a nightdress. It was also the story of two suits, both parties asking decrees on the ground of desertion.

Dr. McKay testified that he brought home a doctor friend one night.

"My wife came running out of her room in a new nightdress. It was much too low for modesty. She insisted that my doctor friend admire it. She kissed him before she kissed me."

Judge Taft granted Dr. McKay the decree, denying this solace to Mrs. McKay.

"Store Closes Today At 1 P.M."

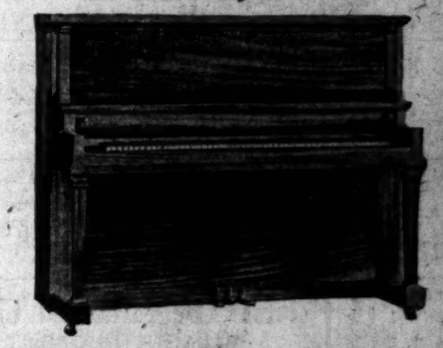

The Frank J. Hart Pianos and Player Pianos

Quality Instruments in Everything That the Word Quality Implies

IN THE construction of the Frank J. Hart Piano many new ideas and improvements are embodied. The experience gained by thirty-nine years of successful piano merchandising in Los Angeles and Southern California has taught us what should be incorporated in a thoroughly reliable and dependable instrument.

The Frank J. Hart piano is built upon the good qualities of many and not upon any one particular patent. It will withstand the rigors of the dry, arid climate of the Southland and is fully guaranteed to prove dependable and to give satisfaction under all conditions.

Before you purchase your piano we ask you to inspect these new styles.

Grands—Uprights—Players

Easy Terms Arranged

"Los Angeles' One Price Piano House"

FRANK J. HART SOUTHERN CALIFORNIA MUSIC COMPANY

332-334 SOUTH BROADWAY, LOS ANGELES

Riverside *Established 1880* *San Diego*

TALK FOR CHURCH SOLDIERS

Tribute to "Wild West" Men by Westlake Presbyterian Pastor.

Tribute to the men of the Ninety-first Division will be paid tomorrow night at Westlake Presbyterian Church when the pastor, Dr. G. A. Briegleb, will preach the fourth of a series on "Symbols of Manhood," on "The Wild West Man." The fine war record of the church makes the series of sermons both appropriate and popular.

From the church forty-six men went into the service, most of them in the Ninety-first Division. Four of them gave their lives. One, who sleeps in foreign fields, was awarded the Distinguished Service Cross, and others were decorated or cited for bravery.

Mrs. Charlotte Swift of 737 South Westlake avenue is the proud, though sorrowing possessor of the Distinguished Service Cross. Her grandson, Capt. Joseph Swift, won the high honor in giving his life to protect his men. He was a Polytechnic High School graduate, and entered the training school for officers at the Presidio. He was commissioned a lieutenant and later promoted to the rank of captain. He was second in command of a machine-gun company of the Ninety-first Division.

In an engagement in the Argonne Forest, Capt. Swift killed five Germans, captured four others and wiped out several machine-gun nests. Attacked in force he ordered his men to retire and while protecting their withdrawal was shot in the temple.

Lieut. Lloyd R. Wilson, who went from the church into the war four years ago as a lieutenant in the Italian army, has arrived in New York, and may be in Los Angeles tomorrow. When the United States entered the war he secured a transfer to the American army. He was cited for bravery and was given the Belgian Croix de Guerre.

Everett Cayot of 2911 Severance street, another man of the Westlake Presbyterian Church, was cited for bravery and recommended for the Belgian Croix de Guerre for gallant conduct in laying communication wires under fire.

Lieut. Samuel Hodge and William Fleming were killed in the Argonne Forest. Dr. Briegleb, in these sermons, is using the insignia of the various divisions, and explains their significance.

"WORLDLINESS."
FIRST CONGREGATIONAL.

At First Congregational Church tomorrow morning Dr. Patton will speak on the topic, "Worldliness and Other Worldliness." In the evening he will continue his series of talks on "American Life as Story-tellers See It," using as a basis of his talk the novel by Zoe Beckley, entitled "A Chance to Live." It is a story of the struggles of a self-respecting family to escape the tenement-house conditions and poverty in New York City.

The members and friends of the church and Bible school will celebrate the fifty-second anniversary of their organization by holding a basket picnic at Exposition Park next Saturday afternoon and evening. The members of the brotherhood are arranging the amusement features.

"OVER THE TOP."
FIRST UNIVERSALIST CHURCH.

The First Universalist Church, 1373 South Alvarado street, will go "over the top" Sunday morning, both in the sermon and in subscriptions. Dr. Nash's topic will be "Over the Top," the final subscription list will be closed, and following the sermon the audience will be invited into the banquet-room to partake of a picnic lunch and to hear community singing, aflatus talking and other brisk features.

Announcement is made that this prosperous church, after buying liberally of Liberty Bonds, and working efficiently for the Red Cross during the war, and having paid off its large mortgage indebtedness and all other bills is now ready to build a large parsonage on its vacant lot adjoining the church on the north. The plans have been drawn and the money is practically in hand.

PUBLIC RECEPTION.
IMMANUEL PRESBYTERIAN.

Tomorrow morning at Immanuel Presbyterian Church the sacramental service and public reception of members will be held. In the evening Rev. Stephen Byron Dexter will speak on "Christian Science and the World War." Mr. Dexter will tell of experiences in the "Y" war work in connection with Christian Science propaganda. This is the first of a series of meetings to be held every evening this week except Saturday, under the auspices of the International Christian Truth Investigation Society.

DR. EBY RETURNS.
WILSHIRE PRESBYTERIAN.

Dr. John Albert Eby, pastor of the Wilshire Presbyterian Church, having returned yesterday, from a trip to the East, will conduct services from his pulpit tomorrow morning, his subject being "Earth and Heaven." In the evening the congregation will unite in the union service for the Wilshire district at the Wilshire Methodist Church. A special musical programme has been arranged for the morning service, including selections by the quartette and by Miss Laura Darnell, soloist. In his trip to the East Dr. Eby was accompanied by Mrs. Eby. Dr. Eby had a new automobile delivered in Detroit and drove across the continent from Cleveland. Misses Esther and Mildred Eby, who had spent a year in Cleveland, accompanied their parents home.

"PUNISHING THE KAISER."
DR. CHARLES E. LOCKE.

The following topics have been chosen by Dr. Charles Edward Locke for his Sunday evening sermon at the First Methodist Church: "Should exile or death be the punishment of Kaiser? The empty niche at Saratoga. Why do Protestants send missionaries to Catholic countries? Will California become Japanese?" Another address will be delivered in the evening by Col. Hirayama, representative of the Y.M.C.A. of Japan. Dr. Locke's morning subject will be "Familiar Trails." At the morning service C. Clifford Biehl will sing, and Mrs. Leo I. Madden will render vocal selections in the evening. Tomorrow will be Dr. Locke's last Sunday before his summer vacation.

TEMPLE BAPTIST CHURCH.
DR. GREAVES TO SPEAK.

Dr. H. R. Greaves, returned from base hospital work in France, will be the principal speaker tomorrow morning at the Temple Baptist Church, his subject being "Saving the Wounded in Battle." Georgia Williams, will whistle with phonograph and violin accompaniment. The united choirs of Temple and First Baptist churches will sing in the evening, with Prof. Poulin as leader and with Dr. Hastings at the organ. Cornet selections will be rendered by Grace-Helen Adams and the sermon will be delivered by Dr. James A. Francis.

WELCOME DR. WALKER.
FIRST PRESBYTERIAN CHURCH.

Members of the First Presbyterian Church are planning a royal welcome to Dr. and Mrs. Hugh K. Walker, who returned to Los Angeles yesterday from an extended trip in the East, having visited New York, New Orleans and other great cities. Dr. Walker will preach tomorrow morning on the topic, "Light, Victory, Peace," and in the evening his subject will be "Broken Dreams of Empire Builders." This will be the first of a series of sermons suggested to Dr. Walker by points which he visited during the last month.

HUMOR IN CHURCH.
KNICKERBOCKER AT TRINITY.

Rev. Percy Knickerbocker, D.D., preacher, lecturer and humorist of El Paso, Tex., will speak both morning and evening tomorrow at Trinity Auditorium. Dr. Knickerbocker's morning subject will be "How to be Happy as a Barefooted Boy all the Time." In the evening the subject of the lecture will be "Pussy-cat, Pussy-cat, Where Have You Been?" A special invitation is extended people from the Lone Star State. In the evening, also, R. T. Burge will give an illustrated lecture, showing views on the Yangtze-Kiang in China. Excellent musical programmes have been arranged for both morning and evening services.

RELIGION OF HAPPINESS.
CHURCH OF THE PEOPLE.

"The Religion of Happiness" will be the subject of the address by Reynold E. Blight at the Church of the People tomorrow morning in Blanchard Hall. In a prelude he will discuss the question, "What Shall be Done with United States Senators who Oppose the League of Nations?" A musical programme will be rendered by Paula Dohrmann, soprano, and Ruth Snow, pianist. At the Lyceum meeting at 9:30 o'clock, under the direction of C. F. Holland, Miss Suzanne Dean will speak on "The Cause of Humanity." During the month of August a series of lecture classes will be conducted at Switzers' Camp by Maud Fletcher Gallgher, Miss Suzanne Dean, Miss Helen White and Dr. Charles F. Edwards.

RELIGIOUS EDUCATION.
FIRST CONGREGATIONAL.

Rev. Holland F. Burr has been called by the First Congregational Church to be director of religious education and will begin his work September 1. He is a graduate of Pomona College and afterward took a theological course at Union Seminary. For the past two years he has been pastor of the Congregational Church at Hawthorne. Dr. Morris H. Turk of Kansas City, who was formerly assistant pastor with Dr. William Horace Day, here, will preach in the First Congregational Church for the first three Sundays in August of Dr. Patton's six-weeks' vacation. Dr. Dewey of Minneapolis will preach there the last three Sundays.

"THE MAN WHO WORKS."
ST. JOHN'S EPISCOPAL.

The difference between the man who, through faith and hard work, performs miracles, and the man who sits by, doing nothing, will be pointed out by Dr. George Davidson in his sermon tomorrow morning at St. John's Episcopal Church. Dr. Davidson will take, to illustrate his theme, the story of Elisha and Elijah. The evening sermon will be delivered by Rev. A. J. G. Dowle.

"GOD'S FREE WILL."
CHURCH OF THE OPEN DOOR.

"God's Free Will" is the subject of Rev. W. P. Nicholson for his Sunday evening sermon at the Church of the Open Door. In the morning the subject will be "Worry." The male quartette, consisting of Messrs. Wheatley, Trowbridge, Books and Dodelan, will sing in the morning and in the evening the double male quartette will render selections.

NEW RELIGIOUS MOVEMENT.
I.C.T.I. SOCIETY.

The International Christian Truth Investigation Society will hold a convention at Immanuel Presbyterian Church from the 13th to the 18th inst., inclusive. The new religious movement is to emphasize what its adherents consider the fundamentals of the Christian faith. "It is to stand out against all propaganda that sets at naught the religious convictions of our forefathers, or that destroys the principles of American independence. It holds that any religious belief is dangerous that would treat the verities of material as non-existent."

"ARE AMERICANS LOYAL?"
ST. PAUL'S PRO-CATHEDRAL.

Several questions, vital to the average citizen are to be asked and answered by Dean MacCormack, in his sermon on "Fables" tomorrow morning at St. Paul's Pro-Cathedral. Among the questions to be discussed are: "Are the American people loyal to democracy? Why do so few people take the trouble to vote on election day? Ought citizens to be compelled, by law, to exercise the right of franchise?" In the evening Dean MacCormack's topic will be "Fakirs, Religious, Social and Otherwise." "Is it true that every time the clock strikes a sucker is born? What should be done with the fortune teller and the bunco steerer who live on gullible people?"

UNION SERVICE.
DR. JAMES A. FRANCIS.

Dr. James A. Francis will preach twice tomorrow. In the morning he will occupy his own pulpit at the First Baptist Church. In the evening the First Baptist Church and the Temple Baptist Church will join in a union service, at which Dr. Francis will be the preacher.

CHURCH NOTES.

"Undeniable Facts in Christianity" will be the subject tomorrow morning of Dr. Bruce Brown at the White Temple, South Park avenue, and Forty-second street. In the evening Dr. Brown will speak on "As Old Pictures."

Rev. S. M. Bernard, pastor of Pico Heights Christian Church, will preach tomorrow morning on "What the Church Stands for," and in the evening on "The World's Greatest Tragedy."

"A Great Opportunity for the Prisoned Man" is the subject chosen by Rev. Henry Hamlin for his Sunday morning sermon at the Park Congregational Church. No evening service will be held during July and August.

All Deans are invited to hear Prof. F. Wernsfold speak on "Success" at the Danish Evangelical Lutheran Church tomorrow night. The morning service will be conducted at 11 o'clock.

Dr. Ray C. Barker will speak to his congregation at the West Adams Methodist Church tomorrow morning on "Interpreting Christ to the World." In the evening there will be a union service at the Plymouth Congregational Church.

Dr. Lewis Thurber Guild will preach tomorrow morning at the Wilshire Methodist Church on "The Most Precious Thing in the World." In the evening Baptists and Methodists will unite in service.

Dr. N. L. Rowell will preach on "Buried Treasures" Sunday morning at the Angeles Mesa Congregational Church. Evening services will be conducted by Revs. Hendry and Mason.

Miss Lois A. Ely, under appointment as missionary to China, will speak tomorrow morning at the Wilshire-boulevard Christian Church. In the evening the pastor, Rev. Bruce Brown, will preach on "Experiences in France."

"The Light That Failed" is the subject of the address by Dr. A. C. Dixon, pastor of the Baptist Church of Hollywood, tomorrow morning.

Confirmation of a class and celebration of the Lord's Supper of Sunday morning services at the Lutheran Church, to be conducted by Rev. C. Kleinlein.

"Prayer and the Heavenly Father" is the subject of tomorrow morning's address by Dr. Hardy, pastor of the Boyle Heights Christian Church.

"Our Duty Toward the Law" is the subject upon which Rev. Frank Dyer will preach tomorrow morning at the Congregational Church. The evening subject is "A Visit to the Tomb of Napoleon."

Rev. J. W. Maddock, pastor of the Christian Church, will preach tomorrow morning on "Christian Work and Workers," opening up "The Christian's Business Need."

"A Famous Prisoner's Vision" will be the subject of tomorrow morning's sermon by Rev. Frank Wilke at the Lake Avenue Congregational Church. The evening subject is "The Secret of Peace."

Rev. Dan A. Trimble, pastor of the Christian Church, will preach tomorrow morning on "Abraham, Builder of the Home." In the evening on "The Home Builder."

Rev. Wilbur Martin, D.D., pastor of the First Methodist Church of Hollywood, will conduct the morning and evening services at that church.

The Orpheus Quartette, composed of soloists and a choir of forty voices, will be a musical feature tomorrow morning at the English Lutheran Church. Rev. Frederick Herbst will conduct the service as usual.

"The Pure in Heart" is the subject of the morning sermon of Rev. Thomas Nicholson at the Central Baptist Church tomorrow morning. The evening will be occupied by Mrs. Clifford M. Trimble.

Rev. W. E. Pierce, B.D., pastor of the Beverly Hills Christian Church, will preach on the topic "The Word of God." In the evening will be "The Cross of Christ."

Following is the order of the morning services at the Welsh Presbyterian Church, 9:45 a.m. Sunday-school; 11:00 a.m. Rev. R. Henry Jones; 6:30 p.m. Christian Endeavor society. Other services will be held during the week as follows: Monday evening, 8:00 o'clock, Bible study class, conducted by Rev. R. Henry Jones; Wednesday evening, 8:00 o'clock, prayer meeting, conducted by Mrs. R. Henry Jones; Friday evening, 8:00 o'clock, choir practice, conducted by Mrs. Joseph Jones and Miss Sarchet and Messrs. David Jones and Joseph Jones and William Jones.

The subject of tomorrow morning's sermon in the Christian Science Church services will be "Incarnation," and the lesson will be held at the First Church of Christ, Scientist, Third and Kenmore streets.

"The Purpose of Christ's Return" will be the subject of Rev. Bruce Brown's sermon Sunday morning at the Angeles Mesa Congregational Church. Evening services will be conducted by Rev. Hendry and Mason.

Miss Lois A. Ely, under appointment as missionary to China, will speak tomorrow morning

(Continued on Third Page.)

Sunday Topics in the Churches of Los Angeles

METHODIST

TRINITY AUDITORIUM
Grand at Ninth

"Most Beautiful Auditorium in America"

DR. CHAS. C. SELECMAN, Pastor

TWO GREAT SERMONS BY
Rev. Percy Knickerbocker, D.D.
Famous Preacher, Lecturer and Humorist of El Paso, Tex.

11:00 A.M. "How to Be Happy As a Barefooted Boy All the Time"

8:00 P.M. "Pussy-Cat, Pussy-Cat, Where Have You Been?"

7:30 to 8:00 P.M. Illustrated Lecture by R. T. Burge
Showing views on the Yangtse-Kiang, China. Special Invitation to people from Texas.

FIRST METHODIST EPISCOPAL CHURCH
COR. SIXTH AND HILL STS.

CHURCH OF THE REVOLVING ELECTRIC CROSS
DR. CHARLES EDWARD LOCKE, Pastor, will preach.

11:00 a.m.—"FAMILIAR TRAILS."
7:30—"THE EMPTY NICHE AT SARATOGA. SHOULD EXILE OR DEATH BE THE PUNISHMENT OF THE KAISER? WHY DO PROTESTANTS SEND MISSIONARIES TO CATHOLIC COUNTRIES? WILL CALIFORNIA BECOME JAPANESE?"
Also a brief address by Col. Hirayama of the Y.M.C.A. in Japan.
C. Clifford Biehl and Mrs. Leo I. Stadden, soloists.
All Seats Free—Everybody Invited.

WESTLAKE M. E. CHURCH
Corner Eighth and Burlington.
PREACHING BY DR. D. F. HOWE, 11:00 A. M.
REV. GROSS ALEXANDER, 7:30 P.M.
Sunday-school, 9:30 a.m. Epworth League 6:15 p.m.

First German Methodist Episcopal Church
Olive and Fifth Streets. DR. OTTO WILKE, Pastor.

On account of our camp meeting upon our own grounds, corner Kingsley Drive and Santa Monica Boulevard, South Hollywood, there will be no services. Following programme for the camp meeting: 10:30, sermons by Rev. J. H. Durbahn. Afternoon and Evening services, English. 2:30, Epworth League Mass Meeting. Addresses by Charles F. Reiche, attorney; Rev. S. Zurbuchen and Rev. Fred Rose. 7:45, Sermon by Dr. Otto Wilke, "THE DIVINE CALL."

WILSHIRE METHODIST CHURCH
Formerly Hobart Boulevard
DR. LEWIS THURBER GUILD

Morning: The Most Precious Thing in the World.
Evening: Community services, Wilshire Presbyterian, Baptist, Methodist churches.
EVERYBODY'S BEE-TREE.
Hobart Boulevard at Second Street. Western Avenue cars.

CONGREGATIONAL

First Congregational Church
841 SOUTH HOPE ST.

Dr. Carl S. Patton, Pastor

11:00 a.m. — "Worldliness and Other Worldliness."
7:45 p.m.—"American Life as the Story-Tellers See it?"
"A Chance to Live."
9:30 a.m.—Church School.
At the morning service Mrs. Edith Sage MacDonald will sing "Some Sweet Day."

Hollywood Congregational Church
Woman's Club House, 7078 Hollywood Boulevard.
James Hamilton Lash, Minister.

11:00 o'clock—"A New Earth"—The Minister.
Special Music, the Male Quartette.

PLYMOUTH
THE HOME CHURCH

Rev. George A. Andrews, D.D.
Bible School—9:45
11 a.m.—Address by Mr. Walter Hill.
8 p.m.—Union Service with sermon by Dr. Ray C. Harker.
Family Gathering, Wednesday, 8:00
West Twenty-first and Lovelace Ave. University or Washington cars.
COME AND MAKE THE HOME CHURCH YOUR CHURCH HOME

UNIVERSALIST.

FIRST UNIVERSALIST CHURCH
1373 South Alvarado St., Corner Hoover Street.
(Take Pico car to Alvarado or West 16th car to Hoover.)
REV. C. ELLWOOD NASH, D.D., Pastor.

SUNDAY SERVICES: Sunday-school at 9:45 a.m. Sermon at 11:00 a.m.—Subject: "OVER THE TOP." Following the service there will be a picnic lunch served and a program of Community Singing, Aflatus Talking, and other brief features. COME!

PILLAR OF FIRE CHURCH.
Where the Gospel is preached. Rev. James McRobbie, Pastor.
Morning subject: "Behold He Prayeth." Evening subject: "The More Excellent Way." Interesting song service. A welcome for all. 1335 E. Jefferson st.

CHURCH OF THE OPEN DOOR.

CHURCH OF THE OPEN DOOR
Sixth and Hope Streets
REV. R. A. TORREY, D.D., Pastor.

6th & Hope Sts.

11:00 a.m.—Sermon, "WORRY." Rev. Wm. P. Nicholson.
7:15 p.m.—Fifteen Minute Organ Recital. Prof. Chas. H. Marsh.
7:30 p.m.—Song Service, conducted by Prof. J. B. Trowbridge.
Sermon—"God's Free Will," Rev. Wm. P. Nicholson.
Solo—"He's a Friend of Mine," Mr. William Wheatley.

Selections by Double Male Quartette and Large Chorus Choir.
4000 Free Seats. A Cordial Welcome Awaits You. Well Ventilated Auditorium.

PRESBYTERIAN.

Immanuel Presbyterian Church
FIGUEROA AT TENTH.

Ministers: Dr. Smith — Mr. Leusinger — Dr. Prichard.
11 a.m.—Sacramental Service and Reception of Members.
Mrs. Dimmitt will sing, "Come unto Me"
7:45 p.m.—"Christian Science and the World War."
REV. STEPHEN BYRON DEXTER
will tell of amazing experiences in "Y" war work in connection with Christian Science propaganda.
This is the first of a series of meetings every evening this week at 7:45 p.m., under auspices of International Christian Truth Investigation Society.
Mr. Burley will sing "I Do Not Ask, O Lord."
Wm. James Chick, Musical Director. Will Garroway, Organist.

WESTLAKE PRESBYTERIAN
920 Grand View St.
W. Ninth Cars.

"The Friendly Church."
Dr. G. A. Briegleb, Minister.
Two Great Services Sunday.
11 A.M.—"FACTORY CHIMNEYS OR CHURCH STEEPLES."
7:45 P.M.—"THE WILD WEST MAN."
(A Sermon dedicated to men of the 91st Division.)
Special Music.
Why not make the Friendly Church your church home?

FIRST PRESBYTERIAN CHURCH,
FIGUEROA AT TWENTIETH.
REV. HUGH K. WALKER, D.D., MINISTER.

DR. WALKER HAS RETURNED AND WILL PREACH AT BOTH SERVICES, TOMORROW. THERE WILL BE SPECIAL MUSIC AND A GLAD WELCOME TO ALL.

11 a.m.—"LIGHT, VICTORY, PEACE."
A word about the churches and the League of Nations.
7:45 p.m.—"THE BROKEN DREAM OF EMPIRE BUILDERS"
(New Orleans)
The first of a series of patriotic sermons suggested by places visited during the past month. The other topics will be—
"World Visualization." (New York.) "Americanization." (Valley Forge.)
"Mountains and Patriotism." (Tennessee.)
Next Wednesday, 7:45 p.m.—Topic—"East or West?" The West is best.

WILSHIRE PRESBYTERIAN CHURCH
Third Street and Western Avenue.
DR. JOHN ALBERT EBY, Minister.

11 a.m.—Dr. Eby will preach on "EARTH AND HEAVEN."
7:45 p.m.—Union service Wilshire Methodist Church. Dr. Guild speaks. Music, "The Radiant Morn" by Woodward, quartet. Miss Laura Darnell will sing "Calliest Thou Thus, Oh, Master," by Mietzs.
The Family Church. Western Avenue cars.

KNOX PRESBYTERIAN
Figueroa at Forty-third.
LESLIE LOGUE BOYD, Minister

11 A. M.
SACRAMENTAL SERVICE
Anthem by the Choir.
7:45 P. M.
Hymns and Hymn-writers.
Special music by the choir.

FIRST UNITED PRESBYTERIAN CHURCH
NINTH AND FIGUEROA.
DR. E. C. LITTLE WILL PREACH.
11 a.m.—A FAMOUS PRISONER TRIUMPH.
7:00 p.m.—THE RAINBOW IN THE CLOUDS.
MUSIC BY THE GIRLS' VESTED CHOIR.

3RD PRESBYTERIAN CHURCH
Just west of San Pedro. East Adams St.
REV. HERBERT H. FISHER, Pastor.

11 A.M.—Subject, "THINGS HARD TO BE UNDERSTOOD." No evening service. The Quartette will sing.—Mrs. Arnold, M. Warner, Miss Campbell and Mr. Forker.

WEST ADAMS PRESBYTERIAN
West Adams St., Near Vermont Ave.
DR. WILLIAM H. FISHBURN, Pastor.

11:00 a.m.—Dr. Fishburn preaches. Subject, "EATING BREAD AND HONEY."
8 p.m.—Union services in Plymouth Congregational Church. Dr. R. C. Harker preaches.
Take Vermont via Georgia cars, get off at West Adams, walk half block west.

CHURCH OF THE PEOPLE.

THE RELIGION OF HAPPINESS
REYNOLD E. BLIGHT

11:00 a.m.—Church of the People, Blanchard Hall, 233 South Broadway.
Prelude: "What Shall Be Done With United States Senators Who Oppose the League of Nations?" Lyceum 9:30.

BIBLE INSTITUTE.

A GREAT CAMPAIGN
The NEW EVANGELISM against The CULTS

HELP SPREAD THE TRUTH THROUGH THIS RACK.

Patent Applied for.
The Photo of the Literature Rack of the Society.

At Immanuel Presbyterian Church, corner 10th and Figueroa Streets, from July 13th to 18th inclusive.

Special meetings are to be held every evening at 7:45. Such speakers as Rev. Herbert Booth Smith, D.D., Rev. Frederic W. Farr, D.D., Rev. C. F. Winkigler, D.D., Rev. Stephen Byron Dexter, and others will give addresses.

There will be special music for the occasion, cartoon talks, and one evening for a free-for-all discussion.

All are invited to these important services which are to be held under the auspices of the International Christian Truth Investigation Society.

BAPTIST.

The First Baptist Church
Two Great Sermons Sunday
DR. JAMES ALLAN FRANCIS will Preach

11 a.m. at the First Baptist Church—727 S. Flower St.
7:30 p.m. Union Service at the Temple Auditorium.
These great messages overflow with Power, Inspiration and Devotion. Come.
Bible School 9:30. B.Y.P.U. 6:15.

TEMPLE BAPTIST
FIFTH AND OLIVE STS.
J. Whitcomb Brougher, Pastor.
Overseas Service.

11 a.m.—H. R. Greaves—"Saving the Wounded in Battle."
GIRL WONDER WHISTLER, Georgia Williams
QUARTET—ANTHEM.
7:45 p.m.—OVER THE TOP SERVICE SUNDAY EVENING—
United Choirs of Temple and First Baptist Churches—Prof. Poulin as leader; Dr. Hastings at the organ; Grace Helen Adams, Cornetist. Mrs. Grace Mabee sings soprano solo.
DR. FRANCIS IN THE PULPIT.

CENTRAL BAPTIST CHURCH
ALVARADO AND PICO STREETS
BENJAMIN GOODFIELD, Minister

11:00 A.M.—"THE PURE IN HEART."
7:45 P.M.—"LOOKING FOR ASSES AND FINDING——?"
Our motto: "The OLD BOOK and the WHOLE BOOK."
Take West Pico car to Alvarado—walk ½ block south.

TRINITY BAPTIST CHURCH
EAST FIRST AND HICKS STREETS—S. W. GAGE, PASTOR.

Morning—The Vision that Perplexes and the Vision that Causes Song.
Evening—"Can the Denomination Become One?"
Mrs. Harry Webster, the soloist, will sing in the morning.

CALIFORNIA STATE SPIRITUALIST ASSOCIATION.

PEOPLE'S SPIRITUALIST CHURCH.
REV. INEZ WAGNER, Pastor.
Rev. L. A. Wilson, Assistant Pastor. Rev. Laura G. Fixen, Associate Pastor.

Sunday, 2:30, Message service conducted by Mrs. Ines Wagner. Mrs. Edna Huddleston will assist. Healing service conducted by Rev. L. A. Wilson and others. 8 p.m., Lecture by Dr. W. J. Peck. Thursday night, 8 p.m., Rev. Ines Wagner will conduct message service. 237 S. Hill, Blanchard Bldg., Hill st., entrance Symphony Hall.

THE SUNSHINE SPIRITUALIST CHURCH—Top Floor Brack Shops, 7th and Grand. Mary Miller, Pastor. Jesse Mapes, Associated Pastor. Sunday meeting: 1:00 p.m., Healing. 2:30 p.m., Lecture by Irine Smith. 7:45 p.m., Lecture by Dr. Ida Paterson. Both prominent national speakers. Messages, 2:30 and 7:45 by Mrs. Mapes, Mrs. Gardner Smith and Dr. Slivis. 4 o'clock, Circles. Midweek Meeting changed to Thursday, 2:30 and 8 p.m.

NEW THOUGHT.

HOME OF TRUTH
HARRIET HALE RIX, Minister.

Sunday, 11 a.m. Subject: "FROM ADAM TO CHRIST." Sunday-school, 9:30. Commencing July 14, 8 p.m., six lessons on "Self Healing," conducted by Miss Rix, Brack-Shops Auditorium, 521 W. 7th. Thursday evening at 8, Healing Meeting, chapel, 802 S. Union ave. Union Service Sunday evening at 7. Mt. Triumph-Ave. 32.

UNITARIAN.

FIRST UNITARIAN CHURCH
925 SO. FLOWER STREET REV. E. STANTON HODGIN, Minister.

Services at 11 A. M. Subject:
"THE GROWTH OF UNITARIANISM."
Special music by Quartet Choir: Mrs. Ada Marsh Chick, organist and director.

LATTER DAY SAINTS.

Church of Jesus Christ of Latter Day Saints

Services every Sunday at 152 West Adams street. Sunday-school, 10 a.m. Preaching services, 11:00 a.m. Sacrament services, 7:30 p.m. All are cordially invited No collection. Take South Main or Grand Avenue cars.

UNION RESCUE MISSION.

UNION RESCUE MISSION, 145 N. MAIN.

Sunday—A great day. Beginning at 2:00, Bible Class led by Tom Mackey. 4:30, Gospel Wagon at First and Los Angeles sts. 6:00, Reaping Service. 7:30 Franklin W. Collins, a speaker of national reputation, Assistant Attorney-General in Washington for seventeen years, will speak. Prof. McKee will sing. Hot lunch at close; all welcome. Wm. Price, Supt.

THEOSOPHY.

United Lodge of Theosophists
FIFTH FLOOR METROPOLITAN BLDG.
Fifth and Broadway—Public Library Bldg.
SUNDAY, 8 P. M.

"RELIANCE ON ERROR"

Theosophists, and others who are seeking a Philosophy of Life that really explains, are invited to attend. No fees, charges or collections. Questions invited and answered. Free Reading-room, open daily 9 a.m. to 4 p.m.; Saturday 9 a.m. to 12 noon. Women's Study Class Wednesday, 2:30 p.m.; all women welcome.
FRIDAY, 8 P. M.

"Our God and Other Gods"

KROTONA INSTITUTE OF THEOSOPHY
North End of Vista Del Mar Avenue, Hollywood.

Free Public Lecture every Sunday afternoon at 3 o'clock. Tomorrow, hours to Frank L. Riley on "Spiritual Interpretation of the Bible." Six weeks summer of the Institute, June 30-July 19. Ask for Syllabus. Phone 81322. The cafeteria and campus open to the public daily. Books on sale.

CHRISTIAN SCIENCE.

CHRISTIAN SCIENCE

Services are held in the following Christian Science Churches:
First Church—1366 S. Alvarado St., Sunday, 11 a.m., 8 p.m.; Wednesday, 8 p.m.
Second Church—948 W. Adams St., Sunday, 11 a.m., 8 p.m.; Wednesday, 8 p.m.
Third Church—734 S. Hope St., Sunday, 11 a.m., 8 p.m.; Wednesday, 8 p.m.
Fourth Church—121 Avenue 57, Sunday, 11 a.m.; Wednesday, 8 p.m.
Fifth Church—7107 Hollywood Blvd., Sunday, 11 a.m., 8 p.m.; Wednesday, 8 p.m.
Sixth Church—E. 42nd & Wadsworth, Sun., 11 a.m., 8 p.m.; Wednesday, 8 p.m.
Seventh Church—315 7th St., San Pedro, Sun., 11 a.m., 8 p.m.; Wednesday, 8 p.m.
Eighth Church—846 W. 181st, Gardena, Sunday, 11 a.m.; Wednesday, 8 p.m.
Ninth Church—430 S. New Hampshire, Sunday, 11 a.m.; Wednesday, 8 p.m.
Tenth Church—936 W. 49th St., Sunday, 11 a.m.; Wednesday, 8 p.m.
Eleventh Church—1956 E. First St., Sunday, 11 a.m.; Wednesday, 8 p.m.
Society, Culver City, 7130 McMillan St., Sunday, 11 a.m.; Wednesday, 8 p.m.
Society, Van Nuys, 212 Friar St., Sunday, 11 a.m.; Wednesday, 8 p.m.
Reading Rooms, Down Town—Rm. 703, 354 S. Spring St., Rm. 618, 218 S.

CHRISTIAN.

First Christian Church
Pastor — EDGAR FAY DAUGHERTY — Preacher

Morning sermon, 11 a.m.,
"The Paramount Issue"
Evening sermon, 8 p.m.,
"The Quagmires of Indifference"

The Wilshire Boulevard Christian Church
Wilshire and Normandie.
(Take West 6th Street Car to Normandie)
M. Howard Fagan, Minister.

9:30 A.M., Sunday School, Lieut. Arthur Chapman, Supt.
11:00 a.m., ADDRESS BY MISS LOIS A. ELY.
8 P.M., "WALKING WITH GOD."
6:45 P.M., Christian Endeavor. Special Music by the quartet at both services.
THE CHURCH WHERE YOU ARE A STRANGER BUT ONCE.

Go to Church at BROADWAY CHRISTIAN CHURCH
Edward M. Young, Evangelist will preach morning and evening. 11:00 a.m. 8 p.m.; Bible School, 9:30 a.m.; C. E., 6:30 p.m.

HIGHLAND PARK CHRISTIAN CHURCH
5800 MONTE VISTA STREET—ALDEN LEE HILL, PREACHER.
11:00 a.m.—"THE PURPOSE OF CHRIST'S RETURN."
Dismiss for union service in evening.—Mrs. Stanford Philpott, Assistant.

Magnolia Avenue Christian Church
J. NEWTON DAVIS, Minister.

A.M.—Peace Sunday. Subject: "The Day of the Lord."
P.M.—Union Service, at Plymouth Congregational Church. Rev. R. C. Harker will preach.
TAKE WEST ADAMS OR UNIVERSITY CAR.

EPISCOPAL.

ST. JOHN'S EPISCOPAL CHURCH
REV. GEORGE DAVIDSON, D.D., Rector.

SERVICES:
7:30 a.m.—Holy Communion.
9:30 a.m.—Sunday-school.
11:00 a.m.—Morning Service and Sermon. Morning Subject: "FAITH—WORKS ALSO VICTORIOUS."
7:30 p.m.—Evening Prayer. Evening Subject: REV. L. A. WILSON.

Take Grand Avenue car to West Adams street, then walk one block west or city car to Chester Place, walk through Chester Place, three blocks.
STRANGERS CORDIALLY WELCOME.

ST. PAUL'S PRO-CATHEDRAL
323 SOUTH OLIVE ST. DEAN MACCORMACK, Rector.
Services: 7:45 a.m., 9:30 a.m., 11 a.m., 7:45 p.m.
11:00 a.m.

The Fable of Jotham the Son of Jerybaal. Fakirs Religious, Social and Otherwise.

INTERNATIONAL BIBLE STUDENTS ASSOCIATION.

DO WE NEED A NEW GOD?
Lecture by G. RUSSELL POLLOCK.
SUNDAY, JULY 13, 8 P.M.
Gamut Club Auditorium, 1044 So. Hope St. No admission fee. Seats Free.

NOTED CONCERT MASTER.

The Los Angeles Symphony Orchestra has secured Alexander Saslavsky as concertmaster for its coming season. A telegram to Hamilton Fitzgerald, chairman of the executive board, yesterday contained the acceptance from Saslavsky, who is at present in San Francisco, but will come south soon to begin work. Saslavsky was for many years concertmaster of the Damrosch Symphony Orchestra, and has toured throughout the country in all the great cities, as soloist and in concert. He is one of the few men in the country who has attained to fame as soloist, yet who maintains that the time has come for the violinist to subjugate himself to one thing—intelligence which will make of the orchestra, which, in many instances is merely a coterie of unimaginative players, one instrument and one vehicle for art expression.

Saslavsky is a violinist who has made a lengthy and serious study of orchestra literature and has applied himself to the needs of orchestral playing. He has been a sufficiently long time in the work, and has brought to it a natural musical understanding which render him an ideal acquisition to the Los Angeles orchestra. He will aid in the selection of programmes, with which he will co-operate with Adolph Tandler, conductor of the orchestra.

The Symphony association will open its new headquarters at the Auditorium Building next Monday, and will hold open house there to the public, according to announcement made yesterday by Mr. Fitzgerald. Under the direction of Edward Kuster, secretary, and Sparks Berry, business manager, the Symphony association house moved yesterday from its old offices at Fifth and Spring streets, into its new home. It is in the headquarters at the Auditorium that the affairs of the symphony season for the ensuing year will be conducted.

FLASHES.

BRUNTON EXPANDS.

TWO BIG FILM COMPANIES ARE ADDED TO LOT.

By Grace Kingsley.

If the Brunton studios continue to expand, they will shortly have to incorporate as a town, and elect a Mayor and Chief of Police. Mr. Brunton himself would make a nice, comfortable, stout Mayor, while anybody'd be glad to be arrested by Dustin Farnum as Chief of Police.

Announcement was made yesterday of the fact that two big additional producing contracts have just been signed by the Robert Brunton studios. The first of these is with Douglas Fairbanks, who will avail himself of the Brunton studio service for the term of one year. The other is with I. Wolper, president of the Mayflower Photoplay Corporation, and provides for all Mayflower productions on the West Coast to be made at the Brunton studios with that organization's full rental and technical service. John Fairbanks, business manager of Douglas Fairbanks's "Big Four" productions, and Mr. Wolper, for the Mayflower Corporation, closed the contracts this week with M. C. Levee, vice-president and business manager of the Brunton organization.

Two Mayflower producing companies have already made pictures at the Brunton studios. George Loane Tucker produced a screen version of the George M. Cohen stage success, "The Miracle Man," and Allan Dwan has just completed a film adaptation of Richard Harding Davis's novel, "Soldiers of Fortune." A result of this tentative producing arrangement with the Brunton studios was that when the sample prints and the reports of the directors reached the eastern headquarters of the Mayflower Company, President Wolper started at once on a special trip to Los Angeles for the purpose of making a term contract, securing rental and the complete "Brunton service" for the five Mayflower units.

The three principal Mayflower companies are to be headed by George Loane Tucker, Allan Dwan and Emile Chantard, respectively. In addition two subsidiary companies will produce, one under the supervision of Allan Dwan and the other under George Loane Tucker. The names of the directors of these companies have not been disclosed. The entire Mayflower producing schedule is to start very shortly.

Brunton studios already house some dozen companies, and the new organizations will bring the total up to nearly twenty. Construction work upon the studio building plans has progressed without cessation. The original plans are nearly completed on the grounds, and expansion into adjacent territory owned by the studio is imminent.

He Said Something.

Will Rogers remarked the other day when he heard that President Wilson had arrived in New York: "Well, all I can say is, it's a good thing he didn't arrive on the same day as Jack Dempsey!"

Rowland Extends Trip.

A cable from Richard A. Rowland, president of Metro Pictures Corporation, who is now in Paris, indicates that his European tour, originally planned to cover England, France and Italy, may be extended to take in Belgium, Switzerland and the Scandinavian countries. As a result of the cable, Harry J. Cohen, recently appointed manager of Metro's foreign department, sails today on the Baltic to join his chief and complete the tour with him.

Mabel Normand's New Role.

When Mabel Normand starts her new Goldwyn picture this week under the direction of Victor Schertzinger, she will find herself in an entirely new atmosphere. The role she portrays is that of a little orphan circus waif, a mere slip of a girl, hanging on for meager wages with a cheap show on its last legs.

Casting Director Clifford Robertson has been combing the city and environs for people to work in this production. The result has been rather astonishing. Blanche Payson, who will be remembered as the first female in the United States to don the uniform of the police, has been secured to appear as the strong woman. She is a tower of strength, being six feet and four inches tall, and weighing 215 pounds. She performed military duty at the Panama exposition.

A cowboy of the wildest variety is another to act as a freak. This chap is eight and a half feet tall, and will be the "giant." Then there is a man who is smaller than his shadow, and a woman who can hardly be seen broadside. With make-up charmers, sword swallowers, dwarfs, tattooed women, and the usual run of wild and fanciful individuals to be found around a big show, this background will afford a lot of comedy in itself. A huge negro will be the "missing link," and to gaze upon his countenance, one would believe that Darwin had the right idea.

SUMMER SUITS DE LUXE FOR ORCHESTRA.

Sid Grauman has just gone to the expense of outlaying $5750 for unique and ultra-comfortable summer suits for the forty members of his Symphony Orchestra, an average of slightly over $140 apiece. The attire is what is known in fashionable eastern and European watering places as a Newport oyster gray. These garments are of a material so light in weight that they may be rolled up into a packet small enough to place in one's pocket, if needs be. And yet the fiber material is very strong.

The suits were designed by an ex-French nobleman, now a resident of Los Angeles, who has asked that his name be kept silent. His father was associated with a Parisian tailoring establishment, who designed the court garments of Napoleon III. Through a personal friendship with Arthur Kay, conductor of Grauman's Symphony Orchestra, he consented to design the garment, which is cut along the lines of a summer sport outfit now being worn on the Champs Elysees.

TO SHOW NORTHWEST HOW WE MAKE FILMS.

LOS ANGELES PICTURE STARS TO ATTEND BIG SEATTLE MEET NEXT WEEK.

Guns will flash and cameras will grind out imaginary scenes of motion pictures when a group of Los Angeles film stars will next week give a demonstration before the convention of motion-picture exhibitors of how "the movies move in Los Angeles."

The convention is the first annual gathering of the Allied Motion-Picture Interests of the Northwest. Los Angeles motion-picture producers will be represented by Fay Tincher, Christie Film Company; Wallace Reid, Lasky-Paramount star; Frank Keenan, Pathe star, and Bessie Love, Vitagraph.

The procession will be started this afternoon when Fay Tincher leaves for the northern city on the Owl. The remainder of the party will leave on Monday.

The Los Angeles film people will show the northern exhibitors and motion-picture dealers how pictures are made in Southern California during the convention, which lasts from July 16 to 19.

STAR :: IN :: NEW :: "WOMAN :: PLAY.

Ince Feature Coming to the California.

Dorothy Dalton,
Who will appear in "Other Men's Wives" next week.

MUSICAL.

SYMPHONY PROGRESS.

ORCHESTRAS ARE PERFECTING THEIR ORGANIZATION.

Both symphony orchestras are going ahead vigorously with their plans for the coming season. At present their efforts are largely devoted to engaging players, and outlining programmes.

The Los Angeles Symphony Orchestra has announced that it will give sixteen concerts during its season, the first being scheduled for October 24. The concerts will be in pairs, although one of each will be symphonic and the other popular. The classical concerts will be Friday afternoon, and the popular Sunday afternoon. Arrangements have been made to secure Clune's Auditorium for the series. Sparks Berry has been appointed business manager for the organization, and with Manager Clune is making plans for a special group of Sunday afternoon concerts in addition to those outlined.

Manager Behymer announces that the Philharmonic Orchestra will begin its rehearsals the first week in September, the first concerts to take place October 10 to 11. He states that over forty musicians have already been signed, among these being Jay Plowe, flutist; Emanuel Mancusi, oboe soloist; Antonio Raimondi, clarinettist; Julius Bierlich, as assistant concert master; Richard Schliewen, violinist; Alfred Wallenstein, cellist; Earl Bright, cellist; Samuel B. Bennett, horn player of the San Francisco Symphony. F. W. Kuphal has been signed as librarian.

W. A. Clark, sponsor for the new organization, is at present on a vacation with his father, former Senator W. A. Clark, at their Butte (Mont.) home. He is, however, in daily communication with Mr. Behymer, who will doubtless join him later where they will meet with the new conductor, the concert master and the first 'cellist. All of them will return to the Coast together. Mr. Behymer stated yesterday that the incorporation of the Philharmonic Orchestra is at present in progress, and that he has been authorized by Mr. Clark to act in the procedure of incorporation. The problem of securing a director is gradually narrowing down to a point where only two or three names are being considered.

The Los Angeles Symphony has been making steady progress in the enlarging of its financial support, and definite announcement of important plans regarding the musical offerings and soloists of the coming season will probably be made shortly. Mrs. Alfred Sherman Hoyt, who has been in the East to engage soloists, is shorty to return.

George Schoenefeld Returns.

Word has just been received by Henry Schoenefeld, that his son, George, who has been in the service in France, has returned to this country and is stationed at Camp Merritt, New Jersey. He is expected to arrive in California within the next week or ten day. Schoenefeld was in the secret service abroad, and for a considerable time was stationed at Bordeaux, one of the recognized musical cities of France.

Dominant Club Officers.

Gertrude Ross has been chosen president of the Dominant Club, the musical social organization which has had great success in the entertaining of visiting artists. Other officers recently elected are Mrs. Catherine H. Shank, vice-president; Miss Lucile Dickson, recording secretary; Miss Annie L. Martin, financial secretary; Miss Adelaide Trowbridge, treasurer; Mrs. Charles G. Stivers, chairman of membership committee; Mrs. Bertha Winslow Vaughn, chairman of programme committee; Mrs. Edith S. MacDonald, social chairman.

Weimar Pupils' Recital.

The pupils of Jessie Weimar gave a very attractive song recital last Thursday evening at the Georgelle Apartments. Miss Elsie Manion, violinist, and a pupil of Gregor Cherniavsky, assisted. The following young singers were heard; Miss Ruth Miller; Louise Lothrop; Phoebe Billick; Mrs. Louise Whittington, Miss Lillian Moll. The work of the pupils was characterized by the sweetness of their tone production and their clear diction.

Achieve Recognition.

Two students of Horatio Coggswell, of the College of Music of the University of Southern California, have recently been appointed to positions of musical prominence. Lila M. Walker, formerly head of the music department of the San Bernardino High School, has resigned to accept the head of the music department of the Intermediate schools of Pasadena. Mr. Putman, another student, has been appointed director of music at the Pico Heights Christian Church.

Returns From Convention.

John Smallman, baritone who was chosen to represent Los Angeles, at the California State Music Teachers' Convention, held in San Francisco from July 7 to 9, has returned.

Mr. Small gave a programme Monday evening at the Hotel Fairmont, singing among other numbers, Moussorgsky's "Death's Serenade," the "Chinese Mother Goose Rhymes" by Bainbridge Crist, and Cadman compositions.

WOULDN'T MISS 'EM.

Budget Committee Name Officers They Consider Unnecessary.

The Budget Committee of the City Council still has nearly $700,000 to cut from department estimates before they will come within the estimated income for the ensuing fiscal year. The committee is now going over the lists, whacking off every possible item of proposed expenditure, and marking the dispensable employees. Yesterday the Public Utilities Board estimates were under consideration. At the conclusion of the conference, Chief Engineer H. Z. Osborne, Jr., made the following statement:

The Finance Committee of the City Council decided that there was no longer any necessity for an assistant chief engineer for the Board of Public Utilities, salary $235 per month. The department has a chief engineer at a salary of $300 per month who should be able to administer the affairs of this small department. And as the ratemaking powers have been transferred to the Railroad Commission there is little necessity for the city maintaining any large corps of experts to handle local utility problems. For the same reason the Finance Committee also lopped off the motorbus inspector at a salary of $110 in this department and the additional fact that this position was created at a time when a great many jitneys were run by irresponsible operators whereas now this condition does not exist.

WILL JUDGE BLONDES BY THEIR TRESSES.

VENICE OFFERS PRIZES FOR LIGHT-HAIRED GIRLS WHO ENTER PARADE.

Sixteen prizes are offered for the blonde girls' carnival to be held in Venice Sunday, July 20. The girls with the most beautiful hair will win. The prizes will be awarded in three divisions—five for Los Angeles city, five for the county and five for Santa Monica Bay, with a special prize for the girl chosen as the prettiest in the three divisions.

Before the judging the blondes will parade along the ocean front walk in new motor cars. The parade will finish at the band stand at Venice, where the judging will take place. The girls who enter can wear any kind of costume they think best fitted to show off their hair. They can wear sport suits, afternoon gowns or bathing suits. Entries can be made with the event department, Abbot Kinney Company, up to Friday, July 18.

CODY COMPANY STARTS FILMING.

With Lewis J. Cody as star, production of a new series of society satires was started yesterday by Louis Gasnier, as producer, at the Astra studio in Glendale. The company is known as the Lewis J. Cody Productions, Inc. The first of the plays will be "The Pleasant Devil." Among those who have been engaged for leading roles are Doris Pawn, Kathleen Kirkham and Jack Mowrer. J. M. Barry, formerly director of Pauline Frederick, is acting in that capacity for the Cody company.

Besides five and six-reel subjects starring Cody, Producer Gasnier plans to start a serial early in August, in which Warner Oland and Eileen Percy will be featured.

JUDGE SCORES IRA H. STUBBS.

Calls Conduct Reprehensible in Abercrombie Case.

Woman Lost Property, had Him Jailed; He Sued Her.

Recalls Federal Conviction that Went by the Boards.

Ira H. Stubbs, a real estate dealer of this city, is unmercifully scored in a judgment written by Justice W. H. Thomas of division No. 2, District Court of Appeal, which was made the unanimous decision of that court yesterday.

The case came up on appeal from the judgment secured by Stubbs, in the department of Superior Judge Monroe, for $50 against Mary E. Abercrombie of Hollywood, and Justice Harlan G. Palmer, in a suit brought by Stubbs against these defendants for alleged false imprisonment. Constable George W. Lyon was originally one of the parties defendant, but the case against him was dismissed by the court.

In reversing the judgment, the District Court of Appeal refers to the "audacious and reprehensible conduct" of Stubbs, having caused Mary E. Abercrombie to lose her property, and then bringing the action against her because, after discovering his duplicity and the fraud he had perpetrated upon her, she had gone to the office of the District Attorney of Los Angeles county, and had, in good faith, as the record shows, placed before that officer her complaint.

The foundation of the complaint was a real estate deal, in which, as the court says, Mrs. Abercrombie lost her Hollywood property. The same transaction got Stubbs into trouble, in the Federal court. He was indicted for using the mails in a scheme to defraud in connection with the Abercrombie transaction and in October, 1916, was convicted of the charge by a jury in United States District Judge Trippet's court. He was sentenced to a year and a day in the Federal prison on McNeil Island, and to pay a fine of $6000. An appeal was taken and the United States Circuit Court of Appeal reversed the judgment and ordered a new trial. The case was then stricken from the calendar.

OTHER STATES WASH DIRTY LINEN HERE.

COURT, GRANTING A DIVORCE, MAKES RIGHTEOUS KICK ABOUT AN ABUSE.

"This court objects to being made the clearinghouse for all the domestic troubles from other States in the union."

Judge Taft made this declaration yesterday in the divorce action of Maude S. McInturf against Charles Chase McInturf. The couple were married in Colorado August 31, 1904, and separated May 25, 1914.

Mrs. McInturf alleged that her husband deserted her. She came to Los Angeles and filed suit for divorce. The court was prompted to make his comment because of the facts in the case.

Mrs. McInturf was informed that Mr. McInturf last January was working for the Anaconda Copper Mining Company in Butte. A deposition from a friend was put in evidence, in which it was stated that Mr. McInturf said he was going away and was not going to quit drinking. The divorce was granted.

WHAT CHURCHES HAVE TO OFFER.

(Continued from Second Page.)

Church, 5800 Monte Vista street. Mrs. Stanford Philpott will direct the music.

A union service will be held tomorrow evening at the Highland Park M. E. Church, 6001 Ash street. Evangelist Alden Lee Hill will preach on "The Lifting of the Curtain." The Baptist, United Presbyterian, Methodist and Christian churches of the community will participate in the meeting.

Dr. F. F. Yoakum, founder of the Flagsh movement, will speak at Pilgrim Tabernacle, 6044 Echo street, Highland Park, tomorrow afternoon at 3:00 o'clock on "Drifting and Sailing or Holy Living."

Carrie Judd Montgomery, founder of the Mizpah Heart Home, at Norfolk Heights, Oakland, will speak Monday at 1:00 o'clock at Symphony Hall, Blanchard Building. Dr. F. F. Yoakum will also address the meeting.

Rev. W. F. Richardson will preach tomorrow morning at the Hollywood Christian Church on "The Son of Man." In the evening he will preach at an open-air service on the church lawn on "Esau and What to do with Them."

Rev. J. Wood Jessup will preach tomorrow morning at the Magnolia-avenue Christian Church on "The Day of the Lord."

Rev. F. F. Daugherty will preach at the First Christian Church tomorrow morning on "The Paramount Issue." His evening subject will be "The Guaranties of Indifference."

"The Growth of Unitarianism" will be the subject of Rev. R. Stanton Hodgin's sermon at the First Unitarian Church tomorrow morning, being one of a series being given by Dr. Hodgin in response to many requests that have come to him to know more of the Unitarian movement as a whole.

"The One Great Need of the Church" will be the morning subject of St. Paul's Presbyterian Church, West Adams and Third avenue. In the evening Dr. Stills will continue his series of sermons on the "Hereafter," his topic being "Is Communication Possible Between the Dead and the Living?"

At the West Hollywood Presbyterian Church, Sunset boulevard and Martel avenue, the pastor, Rev. Herbert P. Hays, will preach tomorrow morning on "Worthy Living," and in the evening on "Practical Religion."

Dr. Frank L. Riley will speak tomorrow afternoon at 3 o'clock at Krotona Institute of Theosophy, 2130 Vista del Mar, Hollywood. His subject is "The Spiritual Interpretation of the Bible."

Dr. William Leon Phelps of Yale, who is attracting large audiences to his daily lectures on English literature at the summer session of the University of California, is a brother of Dr. Arthur S. Phelps, who for several years was pastor of the Orchard-avenue Baptist Church in this city.

"Delegated Power" is the subject of Rev. Louis Tinning at the Sunset Hills Presbyterian Church for tomorrow morning. Evening services will be in charge of Lt. O. P. Elder of Tropico Presbyterian Church.

Rev. J. M. Schaefe of Pico Heights Congregational Church will preach in the Alvarado-street School Auditorium tomorrow morning, his subject being "The Church and Her Mission." In the evening Dr. M. A. Shipman will preach on "The Real Superman."

At the Home of Truth tomorrow morning Miss Harriet Hale Rix will take for her subject "From Adam to Christ." The services will be held in the Brandt-Shore Auditorium. Sunday-school will be held at 9.30 a.m. in charge of Miss Maud M. Seymour. Children are welcome. The evening service will be a Union vesper service, held on Mt. Wilcox, at Avenue 33 and Griffin avenue.

FOR WAR ORPHANS.

Report has been received from George Fusenot, treasurer of the Fatherless Children of France, stating that $11,126.07 was collected on Tag Day, May 24, 1919, for the Fatherless Children of France. This is 100 per cent. of the gross receipts, as all expenses were met by private donation.

FOR NEW VOTE UPON DRY LAW.

Court Writ Asked to Force Filing of Referendum Petition Here.

A petition for a writ of mandate, asking that Registrar of Voters Lyons of this county be compelled to accept and file a referendum petition against the Sheppard prohibition amendment, was filed in the State Supreme Court at San Francisco yesterday by Theodore Bell and three legal associates on behalf of J. A. Barlotti, vice-president of the Italian Vineyard Company of this city.

It is set forth that, June 21, Mr. Lyons declined to accept the petition on the ground that the Sheppard amendment was not subject to referendum and that "the registered and qualified electors of the State had no right to ask that the act of the Legislature (in ratifying the amendment) be submitted to the electors of the State for their approval or rejection." The writ is returnable Monday.

Associated with Mr. Bell in the action are M. C. Sloss, former Justice of the State Supreme Court, and the firm of Sloss, Ackerman & Bradley.

MANY FIRE ALARMS.

Acting Fire Chief O'Donnell reported to the Fire Commission yesterday that during the week just closed there had been 122 alarms of fire, and that the total fire loss for the week was $13,940. There were five false alarms and fifty-one grass fires. Mayor Snyder and Francis Drake, one of the newly-appointed Fire Commissioners, were present at this meeting. Commissioner Denman was absent from the city and the board will not organize until his return.

WOMEN'S WORK, WOMEN'S CLUBS.

BY LADY JANE.

Legislative Council.

At the mass meeting held in Hamburger's Auditorium yesterday by the Women's Legislative Council, open discussion on the community property law followed the debate. Senator Newberry spoke against the law, stating the many objections to it, commercial and legal, including the obvious impediments to business which such a law would entail. He stated that the sale of property and the borrowing of funds, as well as the use of checking accounts, would be circumscribed seriously, and that there would be inevitable confusion.

Elizabeth Kinney of the Woman Lawyers' Club took the opposing side of the question, as did also Caroline Kellogg. The open discussion consisted mostly in questions put to Senator Newberry regarding the legal side of the law. There was an ample expression of opinion, but no personal controversy. Among the speakers were Dr. Jessie Russell, Martha Law, and the vice-president of the legislative council, Mrs. Hester Griffith, who presided over the meeting.

MOORE'S MAKE-UP ART.

The make-up required by the script of "The City of Comrades," Tom Moore's latest picture, now playing at the Alhambra, caused him no end of annoyance in getting the correct detail. Moore had to consider a number of "angles." First, there was his appearance as a tramp, which he "got" by growing a fierce-looking beard, using considerable shading about the eyes and accentuating the lines around the chin with pink and red grease paint. After his pictorial "reformation" he used ordinary camouflage-yellow "whitener" on the face, only a touch of color on the lips, and very light lining about the eyes. Later in the story he was a victim of the Halifax disaster. For this scene his face was heavily lined and shaded about the eyes, nose and mouth. A grease paint gash appears across his forehead and his hands were streaked with painted blood.

(Continued on Third Page)

Theaters — Amusements — Entertainments

REGENT THEATER— GRAND AT SEVENTH

The Old Door Man says:
SHE SMASHED RIGHT AND LEFT—
Did the model. Smiled into their eyes at nightime,—and led them to destruction. She triumphed over all men — HER COMMON ENEMY.

The Spreading Evil

Return of the famous Prizma "ALASKAN REVELATIONS." Kinema Scenic Creation. Kartoon Komedy-News Views. Clark in Organ Solo. Kinema Concert Orchestra.

SHOWS AT 1-3-5-7-9
DAILY MATINEES—15-25c.
EVES. & SUNDAYS—25-35c.

COMING TOMORROW:
REX BEACH'S
NEW CINEMA PRODUCTION
"THE CRIMSON GARDENIA"
WITH AN ALL-STAR CAST.

LINE'S AUDITORIUM—
THE SPOILERS"
Enlarged and Revised Edition of Rex Beach's Great Story of the Alaskan Gold Fields.
MAT. 2:15; NIGHT, 8:15.
PRICES 25c—50c
See the Great Prologue

MOROSCO— Wroid's Greatest Stock Company
MATINEE TODAY OLIVER MOROSCO PRESENTS THOMPSON BUCHANAN'S COMEDY SUCCESS
CIVILIAN CLOTHES
HELD AND POSITIVELY LAST BIG WEEK
With Tomorrow's Matinee
Buy Seats Now
WITH THE DISTINGUISHED STAR
THURSTON HALL
AND A GREAT CAST.
NIGHTS—10c TO 75c.
MATINEES—10c TO 50c.

HILLY'S— THIS WEEK
SECOND BIG WEEK
CHARLIE CHAPLIN IN
SUNNYSIDE"
EXTRAORDINARY ADDED FEATURE.
Thrilling single-handed capture of Canada Lynx, Bear and Mountain Lion by MAJ. JACK ALLEN.

PLACE— BESSIE LOVE
Street & Broadway
in "THE LITTLE BOSS."
PERILS OF THUNDER MOUNTAIN."
Antonio Moreno and Carol Holloway
BIG-V COMEDY—HAAREMS AND HOKUM

PHONY— H. B. WARNER
Broadway at 6th & 7th
in "The Man Who Turned White"
Christie Comedy—Can Wives Be Trusted?

BRICK THEATER— Broadway at 8th
NOW PLAYING
AS A MAN THINKS"

WASHINGTON PARK— PACIFIC COAST BASEBALL LEAGUE
Vernon vs. Sacramento
TODAY AT 3:45 P. M.
GRAND STAND, 55c; INCLUDING WAR TAX.

HIPPODROME— VAUDEVILLE—NOW AND
HIP EMMY WEHLEN
in "FOOLS AND THEIR MONEY"
SOME SHOW! LET'S GO!

SECOND AND LAST WEEK
D. W. GRIFFITH'S
LATEST MASTER PICTURE
"TRUE HEART SUSIE"
SHOWS—11, 1, 3, 5, 7, 9. PRICES—15c, 25c, 35c

PANTAGES VAUDEVILLE— Matinee Today at 2:30
Tonight at 7 and 9
RUTH ST. DENIS (Herself)
And selected Company of Dancing Girls.
POSITIVELY HER FAREWELL APPEARANCE
WITH BIG PANTAGES VAUDEVILLE SHOW.
"Meet Me at Pantages"

ORPHEUM— PRISCILLA DEAN
In Bayard Veiller's great crook melodrama
"PRETTY SMOOTH"
COMING SUNDAY—"CALIBRE 38"—WITH MITCHELL LEWIS

Theaters — Amusements — Entertainments

GRAUMAN'S MILLION DOLLAR THEATER— BROADWAY AT THIRD
CONTINUOUS SHOW—STARTS 11:15 A.M. UNTIL 11:30 P.M. BEFORE 5:30—15c AND 25c. EVENINGS—25c AND 35c. MORNING ORGAN RECITAL BY MILTON CHARLES, 11:15 TO 11:30.
THOS. H. INCE Presents
CHARLES RAY
IN
"THE BUSHER"
A Paramount Photoplay—9 Added Features
Arthur Kay and Grauman Symphony Orchestra—C. Sharpe Minor at Organ.
NEXT WEEK
MARGUERITE CLARK and EUGENE O'BRIEN in
"COME OUT OF THE KITCHEN"

CALIFORNIA— Main at Eighth St.
California
NOW
FIRST SHOW 11 A.M.
ETHEL CLAYTON
As "Vicky-Van" in
"THE UNLOVED WIFE"
A Paramount Picture of Mystery, Thrills and Adventure.
Also MR. & MRS. SIDNEY DREW in Their Last Comedy, "SQUARED"

MASON OPERA HOUSE— LAST TWO TIMES
MATINEE AND NIGHT.
Henry Miller, Blanche Bates In a New Play by Philip Moeller "Moliere"
WITH THE ORIGINAL PRODUCTION FROM THE LIBERTY THEATER, N. Y.,
AND A DISTINGUISHED COMPANY.
PRICES—NIGHTS AND MATINEES, 50c TO $2.00
TWO WEEKS, Beginning Next Monday—SEATS NOW.
OLIVER MOROSCO Presents
WILLIAM COURTENAY and TOM WISE
in Edward E. Rose's New Comedy
"CAPPY RICKS" From Peter B. Kyne's
EVES. and SAT MAT., 50c to $1.50. WEDNESDAY MAT., 50c, 75c, $1.

MAJESTIC— Los Angeles' Leading Playhouse
Phones: Pico 585; 61133. Nights 25-75c; Mats. 25-50c
MATINEE TODAY
THOMAS WILKES PRESENTS
LEWIS S. STONE in
"The Great Lover"
Second Big Week Starts Sunday Night, July 13th. Seats Now on Sale.

ORPHEUM T. ROY BARNES AND BESSIE CRAWFORD
"A Package of Smiles."
LLOYD & WELLS — Two Black Jacks
SHEILA TERRY & CO. — "Three's a Crowd"
MADGE MAITLAND — Selected Songs
SWIFT & KELLY — "2000"
CLIFFORD WALKER — First Entertainer in Trenches
ED. ALEXANDER — Painter
Orpheum Orchestra
THE MARION MORGAN DANCERS — Dance Drama of Attila and Huns
Hearst News Views

VICTORY— PAULINE FREDERICK
THEATER IN "THE FEAR WOMAN"
FIRST RUN PLAYS ONLY
EDDIE FOLO IN HIS NEWEST THRILLER
CONT. 11 to 11
PRICES: 15-25-35

QUINN'S RIALTO— The breeziest, best and most entrancing comedy drama on Broadway
812 S. Bdwy. MAE MURRAY
"THE DELICIOUS LITTLE DEVIL"

PANTAGES VAUDEVILLE— Matinee Today At 2:30
Tonight Continuous 6:15 Till 11
RUTH ST. DENIS (herself) AND BIG VAUDEVILLE SHOW

THEATER DE LUXE— ALVARADO BET. 6TH & 7TH STS. OPPOSITE WESTLAKE PARK.
BERT LYTELL In "BOSTON BLACKIE'S REDEMPTION"

ALHAMBRA 731 S. Hill St. PRICES 15c-20c-30c
TOM MOORE
in "THE CITY OF COMRADES"

PUBLISHERS:
THE TIMES-MIRROR COMPANY.
OFFICERS:
HARRY CHANDLER, Pres. and Gen. Mgr.
HARIAN OTIS-CHANDLER, Vice-Pres. and Secy.
E. K. PFAFFINGER, Treasurer.
HARRY E. ANDREWS, Assistant General Manager and Managing Editor.
Harry Chandler, Marian Otis-Chandler, E. K. Pfaffinger, Mabel Otis-Booth, Harry E. Andrews, Directors.

Los Angeles Times
EVERY MORNING IN THE YEAR.
DAILY FOUNDED DEC. 4, 1881—38TH YEAR.
Member, Class A, of the Associated Press.
Sworn average circulation for every day of April, 1919 .....89,091 copies
Sworn Sunday only, average circulation for April, 1919 .....126,850 copies

OFFICES:
New Times Building, First and Broadway.
Branch Office No. 1—216 South Spring Street.
Washington Bureau, 519 Munsey Building.
Chicago Office, 111 W. Monroe St.
New York Office, 220 Fifth Ave.
San Francisco Office, 742 Market Street.
Seattle Office, L. C. Smith Building.

LOS ANGELES (Loce Ahng-hayl-ais)

MEMBER OF THE ASSOCIATED PRESS.
The Associated Press is exclusively entitled to the use for publication of all news credited to it or not otherwise credited in this paper and also the local news published herein.

KING COIN.

One bank in New York occupies ten acres of floor space and has 3200 employees. That sounds like a blend of ranch and hive of industry, but it is merely a money mart. In that shack a million dollars doesn't make much more noise than a whisper in a barber shop.

RUSSIAN THINGS.

Admiral Kolchak is growing a bit cheesty, which may or may not be a good sign. At any rate, he is urging the support of Premier Clemenceau for a Russian mandate over the Dardanelles. And here the League of Nations was looking for some husky government to take the mandatory over Russia.

A NEWSPAPER FENCE.

Having fidgeted and backed and filled, dodged and eluded for five or six years on the Mexican question, it is announced by the administration newspapers that the problem has been triumphantly solved. They are going to build a cement fence along the boundary line.

How simple and how easy! When the times of revolution and bloodshed come across the line all we have to do is to shut the gate and duck down below the bullet line.

Just how this is going to help in the cases where peaceful American citizens living in Mexico have been murdered by unpunished Mexican mobs is not at this time clear.

But who can doubt that erecting the high cement fence between the two countries will somehow help this difficulty, too?

MANIFEST DESTINY.

In concluding his presentation of the great covenant to the Senate of the United States, the President voiced these impressive and stately phrases:

"The stage is set; the destiny disclosed. It has come about by no plan of our conceiving, but by the hand of God who led us into this way. We cannot turn back. We can only go forward with lifted eyes and freshened spirit to follow the vision. It was of this that we dreamed at our birth. America shall in truth show the way. The light streams upon the path ahead and nowhere else."

The sorrow of it is that there are a number of men having power or authority who would not go forward or lift their eyes. Did they do so they would have that freshened spirit of which the President so aptly speaks. The searchlight is upon the path ahead, but they can only look back for those landmarks of precedent which would bring them only up to a blank wall. As patriots, they see only nationalism, and their gospel is still that of aloofness. They have seen federation and combination all about them, but cannot or will not comprehend a brotherhood of the world. They can see no interest or advantage in the effort to inspire other peoples with our own high and relatively unselfish ideals. We have sent forth missionaries and crusaders bearing our own light, yet they would cripple the dynamo that is the source of that light—the dynamo of righteous justice.

If we have ideals, if we have lofty motives, if our purposes are honorable and just it is our manifest destiny to expand into the greater orbit of internationalism.

THOSE BULGING SIDEWALKS.

In many residence districts of the city, notably those with heavy soil or soil containing clay, sidewalks have been upheaved and broken by the outspreading surface roots of trees in the parkways. In most cases the broken walks have been removed and new ones laid. In others they remain, unsightly and uncomfortable to walk upon. A considerable sum of money has been spent in the past year or two in replacing walks that otherwise would have been serviceable for a long time.

The black acacia tree has been probably the worst offender in destroying sidewalks, because it is more common, has a vigorous habit of growth and requires strong roots to support heavy tops. Some householders last winter, observing the havoc wrought on neighboring lots, cut surface roots to protect their walks. Early in the spring came a heavy rain that soaked and softened the ground. A strong wind that followed uprooted the trees whose roots had been weakened, destroying the trees and in some cases causing further damage to the walks. Scores of fine trees were uprooted in one day.

It is not necessary to sacrifice either the sidewalk or the tree if proper precautions are taken. It is a law of nature that plant roots seek water. If the moisture is only on the surface tree roots will mushroom to reach it. Drilling holes with a crowbar at the base of the tree will permit water to soak down, stimulate the lower roots and relieve the surface roots of their extra burden. The more dangerous surface roots can then be cut with comparative safety, provided the tops are trimmed. Trimming the tree tops adds to their attractiveness, greatly reduces the strain of resistance during windstorms and preserves the temper of pedestrians who do not like to have their hats brushed off by low-hanging branches.

PENALIZING INDUSTRY.

Despite the return of the world to peace, the cost of living continues to soar. Pork has been higher in the Chicago markets during the month of July than at any other time in the last fifty years. Prices of a number of other necessities have advanced since peace was declared and the high-cost problem is becoming more difficult of solution daily, and more distressing.

Economists can give a reason for this long continued advance; but they have not been able to turn the trend of prices downward. Discovering the source of a muddy stream is not in itself enough to clear the water. During the war the industrial machinery of the country was badly damaged; production in many lines was permitted to go below par, while prices soared. Peace has returned, but a shortage of necessities continues to exist; and the condition is not likely to improve until there is a marked increase in production.

The analogy between lessened production and increased prices is as old as civilization itself. The general laws of supply and demand are not subject to human amendment. Whenever production lags prices begin to soar. The production of this country must be increased at least 50 per cent. if the cost of living is to return to anything approaching the pre-war period.

Men of action in the industrial world admit their disappointment that so few new enterprises have been started in the last year. At first they blamed it on the war; but eight months have passed since the signing of the armistice and there has been no great renewal of business activities. Something is lacking in the reconstruction period. There is a marked hesitancy to turn the sword into a plowshare and a bayonet into a harrow tooth. Former business men are not returning to industry; their reason is brief but conclusive. "There's no money in it." New industrial regulations stint the output of the mill or shop, while the tax burdens have become so onerous that the prospective profit is not commensurate with the risk.

Men trained in industrial lines are retiring and their successors are messing things up. Governmental interference has caused lessened production; and levying excessive war taxes is certain to cause still further reductions. Some of the best economists in the country say that production will continue to shrink until the tax burden is materially lessened.

America has done her part to bring the war to a successful conclusion before the burden of war taxation really began to fall. Now the fighting is ended; but a score remains to be settled that fairly staggers our generation. There seems to be a desire that mounts almost to a passion in the breast of the present administration to discharge at once the entire war debt, even at the sacrifice of industry, in order that the next generation shall find itself hampered by no heritage of debt.

All this is highly altruistic, but the present condition of industry is proof that it is not practicable. The higher the tax rate the more industries shut down. Their closing places a still heavier burden on those remaining in business; and this vicious circle has continued until it is possible to estimate the actual time that would probably elapse before industry will be dead in America and there will be a forced repudiation of all war indebtedness.

It is a current expression in radical circles that the "rich ought to pay for the war." They propose to secure this end by having the government levy heavy surtaxes and income taxes. But they are wholly missing the point that the higher the income tax the less the income. If one were seeking to force the repudiation of the American war debt the surest way to go about it would be to have Congress attempt to repay the whole of it in three or four years. Taxes are like tariffs; when they pass a certain height the returns begin to dwindle, because excessive prices have stifled trade and industry.

We are very much afraid that the income tax and certain other war taxes have gone so high that they have passed the safety limit. That there must be an incentive of profit to attract the average investor is axiomatic. No one cares to risk his capital if he has everything to lose and nothing to win.

An excellent example is that of California with the State inheritance tax. Three years ago some of the schedules were increased until the tax rate ran as high as 30 per cent. on inheritances. This was expected to be a great money-getter for the State government. But the gross amount collected in inheritances has shrunk yearly since that law was enacted. The cause of that phenomenon is easy to ascertain; hundreds of wealthy persons have moved away from California to escape that inheritance tax; and retired capitalists no longer establish a residence here. A further increase in the inheritance tax rate would cause the removal of other wealthy residents and a still further shrinkage in the gross revenue.

Members of Congress should give this subject serious consideration. There is no cause for undue haste in discharging that war debt. As long as the interest is paid and a small share of the principal each year the bonds will take care of themselves. But if there is an attempt to maintain the war rates on incomes a stagnation of production will follow that will at the same time increase the cost of living and reduce the gross income to the government from incomes.

Industry has not yet recovered from the shock of the war. The continued high price of necessities is one of the convincing proofs that business is not functioning normally. It is folly to expect industry to return while the tax-gatherers stand with swords poised to drive into its flanks. To penalize industry and to confiscate capital by confiscation—that is Bolshevism; and nowhere are prices of necessities so high as where the Bolsheviki rule.

If the income tax were to be reduced practically to a pre-war basis during the next three or four years there would be a marked increase in production and a corresponding decrease in the high cost of living. It is childish to expect the cost of living to fall while taxes are kept so high that they drive capital and industry apart. A little less politics, please, Mr. Congressman; and a little more encouragement to legitimate production. Let us have lower taxes and higher efficiency.

WHAT IS THE LEAGUE OF NATIONS?

Argentina has achieved the notable distinction of being the first country to formally ratify the covenant of the League of Nations. As The Times has previously pointed out, the league now has both a de jure and de facto existence. With or without the co-operation of the United States the league is pledged to guarantee self-determination and equal justice to every people that appeals for its protection. As the league bids fair to be the most powerful directing force of civilization for many generations it is well for every citizen to fix clearly in its mind just what it is and what its duties are.

The League of Nations is a voluntary association of national governments for the purpose of arbitrating, peacefully if possible, but with a recourse to force if necessary, international questions that formerly led to armed conflicts between nations. Its covenant is based on recognized principles of international law; but it provides for the first time machinery with which to enforce the decrees of an international court.

Membership in the supreme council of the league is limited to nine votes. Great Britain, France, the United States, Italy and Japan are entitled to one vote each; the other four votes will be determined by the supreme council. It is probable that some of the votes will be divided among a number of nations in order that all the important peoples of the earth may be represented.

The league will maintain a permanent secretariat and executive offices in Geneva, Switzerland. Any nation may appeal to the league to mediate in a dispute with another nation, irrespective of league membership of either.

Members of the league may be given mandatory powers over the government of little peoples who are held to be not yet fully capable of self-government.

Any nation is permitted to dissent from the decrees of the supreme council of the league, but the dissenter may forfeit its membership in the league by so doing.

Power is vested in the league to limit armaments. No country would be forced by its membership to make the reduction demanded; but a failure so to do would forfeit its membership in the league; and the league reserves the power to enforce its decrees on countries that are not members.

Putting the case briefly, a nation not a member of the league will be much in the position of an alien resident of a country. It will be bound by the decrees of the league, but it will have no voice in making those decrees.

As a member of the league Argentina could appeal to it against any interference on the part of the United States which we might consider only a development of our Monroe Doctrine. If Argentina were a member and this country was not, our position would be extremely embarrassing.

There is no provision for the maintenance of a permanent armed force at the service of the league. But in case of international disputes the supreme council could recommend to each country the quota of men and supplies it should furnish to compel the recalcitrant people or peoples to keep the world peace.

Provision is made that the covenant of the league shall not affect regional understandings and agreements "such as the Monroe Doctrine."

The covenant provides that members of the league must not go to war, either with nations outside the league or with a league member, until at least twelve months have elapsed since the first exchange of diplomatic notes concerning the controversy. A nation is of course permitted to arm to repel a sudden attack by a hostile neighbor. It then has a right to expect the league to send men and equipment to aid in its defense.

In all its provisions the covenant follows recognized procedure of international law. If the United States were a member it would change no existing relations between the United States and any other country. But a machinery for arbitration is provided in case international disputes should arise.

Objections to the league are based on the contention that the covenant is not sufficiently explicit in setting forth that the internal affairs of each country, such as tariffs and immigration restrictions, do not come within the province of the league; that there is no absolute provision for the withdrawal of one of the signatories; and that Article X would compel this country to send armed forces to intervene in regional disputes among the people of Europe and Asia.

Former United States Senator Root has outlined certain "reservations" which he says the Senate can make in ratifying the peace treaty that set forth clearly the attitude of this country on the doubtful sections of the league covenant.

Mr. Root suggests that the Senate make a reservation to the effect that this country does not interpret Article X to mean that the United States shall send its troops to aid in the policing of Europe. There are differences of opinion as to whether this reservation would not be tantamount to an amendment of the covenant. If an amendment, it would have to be accepted by all the other signatories before this country could exchange ratifications of the peace treaty with Germany.

There is precedent for the Senate giving its INTERPRETATION of the covenant to be that there could be no interference by the league in questions of internal national policy. This INTERPRETATION would not be an amendment and would necessitate no ratification.

Those who fear that the United States would be bound indissolubly to the league by signing the peace treaty appear to be unduly alarmed. In the covenant as finally adopted there is provision for withdrawal on giving two years' notice. The first objectionable decree passed by the supreme council could be rejected by this nation. The probable result of such rejection would be that this country would forfeit its membership. We should then bear exactly the same relation to the league as though our country had never been a member.

Compelled to abide by the decrees of the league, but having no representation in its councils, will be the fate of the nations who prefer their isolation to the security that the league affords. While Germany and a number of other countries are clamoring vainly for membership, political bickerings and jealousies are putting this country in the position of shying at the only possible protection which our present civilization affords against another world war, probably much more deadly than the last.

WHAT IS A SOUSE?

Much as it hurts us to do it, we will have to call the bluff of these amiable frauds. The truth is that a majority of the people now screaming with anguish and grief over the closing of the grog shops are merely trying to be fashionable. Half of them never tasted the stuff in their lives and wouldn't know whisky from hair oil—in fact, they would very likely prefer hair oil.

All of which goes to show the sad fact that we always want anything we can't get. Green cheese being mouldy and unpleasant to the touch, very few babies would really care to handle the moon, for which they reach and cry.

Before the great drought there were many otherwise unoccupied men who excitedly denounced the evils of strong drink without any knowledge of what the evil effects of drinking really were. Now there are just as many bewailing the lost joys of the gentle stew without the least idea what they are talking about.

President Wilson says that the United States won the war for the Allies. Do we hear three cheers from David Lloyd George and a "Tiger" from Georges Clemenceau?

MAYOR SNYDER SAYS HE HAS BOTH EYES OPEN, AND DAVE CARROLL, MINUTE CLERK OF THE COUNCIL, WISHES HE HAD KEPT BOTH OF HIS OPEN DURING THE READING OF THE MAYOR'S INAUGURAL ADDRESS NOW!

OUR BRAND NEW CHIEF OF POLICE GEO. HOME AND JOHN POWELL OF THE PAC. COAST AUTO. UNDERWRITERS THEFT BUREAU ARE WORKING ON PLANS TO RID US OF THE MEANEST SNEAK IN THE WORLD, THE AUTO THIEF

CHARLES WAKEFIELD CADMAN IS ON THE WARPATH AFTER THE SCALPS OF THE JAZZISTS

CLARA SHORTRIDGE FOLTZ IS DOING A LITTLE SHOPPING!

RIPPLING RHYMES.

VACATION TIME.

The man who works too all-fired hard, be he a plumber or a bard, will wake some rainy morn to find that he's played out, in frame and mind. And he will murmur through his tears, "I'm not a patriarch in years; I still should be as good as wheat, a husky man on active feet, all sound in intellect and brawn, yet to the scrapheap I have gone." Man is an intricate machine, though he's not run by gasoline; he labors, burdened by his cares, and hates to slow up for repairs. "Some other year," says he, "I'll go and climb a large peak capped with snow, or gambol on the ocean's shore, or tread the forest's tufted floor, but now I can't afford to rest and let affairs go galley west. Some shining plunks have loomed in view and I must try to cop a few; let others picnic in the glen, while I rake in the iron men." And so he wakes some rainy day to find his pep has ebbed away, his nerve is in its winding sheet, and he is dead upon his feet. An auto must be overhauled; a locomotive oft is stalled, while skilled mechanics test its works to see why it has jumpy jerks; all things that move and toil need rest, and man's of all machines the best.

WALT MASON.

INSIDE OF CHINA.

A Close View of an Exciting Demonstration by Way of Pasadena.

Beyond the fact that the Chinese delegates in Paris refused to sign the peace treaty, the American public has had scant means for determining the actual effect the Shantung settlement has had on the Chinese people themselves.

A letter recently received by the Rev. Robert Freeman of Pasadena from Mr. Sidney Gamble, A.B., M.A., who is doing special work in the departments of Finance and Economics in Peking, throws a new and startling light on the spirit aroused in China by the aggressive actions of Japan. Mr. Gamble's description of the late student demonstrations in Peking is the first word received from Peking itself of a movement that some day may change the whole aspect of the Far Eastern question. He writes:

"On Sunday afternoon 3000 of the students of the city gathered together to make a demonstration of the sentiment of the members of the universities and colleges of the city. And Peking is a city of students with over 13,000 in the institutions of high-school grade or above. The leaders of the parade secured permission from the head of the police of the legation quarter to march through that section and so show their feeling to the ministers of the Allied nations and to appeal to these ministers that their countries should give China's case and needs a just hearing. But though the proper permission had been given some of the special police of Peking denied the students permission to enter the legation quarter and have their hoped-for audience with the foreign ministers.

"Balked in that direction the students turned their attention to the Cabinet Minister who is probably the most hated man in China, Tsao Ju Lin. He was one of those who signed the 1915 treaty; he it is who has been Minister of Finance and who has arranged many of the loans that have been made with Japan and through those loans handed over to the Japanese so many of the resources of the country. His house is in the eastern part of the city on a small side street or hutung and there the students paid him a Sunday afternoon's visit.

"The police who were guarding the house tried to discourage the visit, but they were quickly pulled aside, one of the students went through a window and opened the big gates and the crowd poured into the courtyard. Then things started to happen. With bricks and stones every window in the house was broken out, the students went into the house and broke up everything they could lay their hands into, furniture, bric-a-brac—they put two automobiles out of commission and finally part of the house was fired. Tsao Ju Lin heard the crowd coming and slipped out of the house the back way, but Chang Chung Hsiang, the recently-returned Minister to Japan from China and one who has been implicated in all the dealings with that country and who is under suspicion as to whether he is working for Japan or China, was not so lucky. He was captured by the crowd, thrown to the ground and very severely kicked and beaten. A Japanese who had been visiting with Tsao and Chang tried his best to protect Chang from the crowd, but without success.

"Tsao's wives were in the house and were hustled out into the courtyard, but, aside from some buffetting and a bad fright, were not hurt. They were later taken to a hotel in the legation quarter and early the next morning sent off to the foreign concession of Tientsin.

"No telegrams or telephone messages were supposed to be sent out of Peking, but it did not take long for word of what was happening to go out over the country and the telegrams began to pour in to the university. If need be those outside would cut all communications with the city and isolate it, and the revolution would be on in earnest.

"The Chamber of Commerce and some of the most powerful gilds of the city met and declared for the closing of the stores and the stoppage of business if the students were not released, and from long experience the Chinese know well how to establish an effectual general strike. It has long been the one effective weapon in the hands of a people ruled by an autocratic emperor.

"On Tuesday a Tientsin paper came out with the announcement that the Cabinet had discussed the matter and had decided that the students were to be bamboozed, and that the Government University was to be closed as a punishment for the part that the students of that institution had had in Sunday's affair.

"Then there was excitement. Then the men at the head of the different universities and colleges were ready to join their students in their demands and deans of departments said, 'Yes, just let them bamboo those students and hell will certainly be turned loose in this town.'"

Finally the students were released and received as conquering heroes by the delighted citizens. The tension has relaxed and for the time being things have quieted down again. But Mr. Gamble's recital of what has already actually taken place in Peking should open the eyes of diplomats as to what may happen on a larger and more perilous scale if the civilized world persists in standing behand Japan in her attempt to dominate China's domestic affairs.

The spirit evinced by the Chinese students was not that of a submissive and long-suffering nation, ready in despair to accept the small end in every international deal. The students were resolute, not to say savage, in their demonstration against Japanese influence. They have given the world the first hint that perhaps it were well to revise the popular conception that China is a stagnant and sleepy giant.

PEN POINTS

BY THE STAFF.

The bar-fly was certainly

Burleson still sticks

Referring to the

the big English

Scott!

The blue peter of the

flagship will soon be

Angeles-ward.

Austria wants to be a

the League of Nations

on her bond?

Is the high price of

berries also due to

from Europe"?

The man who expects

the best chance of being

everything he gets is

Even the Federal

become just a bit weary of

repeal the law of supply

mand.

Oh, well, the former

ers have no kick coming;

just what they are

about.

What has become of

revolution? Have the

benevolently assimilated

anese?

In spite of the fact that

daily read of the lowing

tle the price of beef

to aviate.

Eastward the course of

ican drummer takes his

first one since the war

Germany.

A man who allows

methodically cheated

ing any fuss about it

sorts of friends.

President Ebert,

nessmaker in Berlin,

peace treaty in behalf

There is nothing like

Jess Willard is

that dear old Kansas

enter the harvest

about Jess's size—

chiggers.

Did the Chinese

treaty? Nobody

They might have

tea-chest hieroglyphics

would be any wiser.

Another precedent is

in the discussion of

peace treaty with open

American Senate. "Open

openly arrived at."

Good morning! Get

note ready to invest

the coming Wilson

be one of the biggest

history of Los Angeles.

Secretary Lansing is

and will soon return

try, it is announced.

cooking is a bit rich

are not accustomed to

Col. Edward Mandell

not return with President

There is a lot of

posed of, and much of

and the Texas man

what is in the mind of

Our idea of a

who showers gifts upon

and then, when she

him, sues for the

value of the stuff.

of a husband that

would make!

We all have hobbies

or another. If we

would not go round.

of credit due to the

world. But the trouble

advocate is not adopted

have been kicked out.

When William Ollie

in Columbus, O., the

was asked if he would

date for President in

the smooth William

If McAdoo is not a

the Federal office-holders

cinity are playing the

Senator Brandegee of

shire also threatens to

new party. We have a

lection of what happened

forts of the late

Colorado when he

convention that

McKinley in 1896.

like the gold platform,

sition did not get him

The selection of John

Ambassador to Great

American representative

manent court of

tice, under formation by

of Nations, shows how a

Virginian can get to the

the "Opportunity" of

ator Ingalls knocks at his

honors being heaped on

great incentive to the

gers of West Virginia.

The address of President

on the League of Nations

admirable presentation of

from the standpoint of

are in favor of trying

thing once, if the peace

is to be secured. The

fort certainly made from

and out of the Senate

mendous, world-wide

and the thanks of the

to the President for his

and forceful exposition

ternational plan.

YUCCA.

A temple stands in the

That gleams with

white;

These waxen

light.

Like the pallid

night.

Were set on the

hand.

GRACE

SAY FATED SAW NEW

Camp Owners Dec... Danced on Tragi...

Police Would Kno... Came Earlier o...

Defense Alienists ... Distrait Killer T...

Harry S. New, Jr., no... at the County Jail and ... the murder of Miss F... his 26-year-old sweethe... at Camp Topanga the ... Fourth of July, a few h... he took the body of Mi... police headquarters, acc... statement made yesterda... A. Cooper, manager of ... New visited the camp ... o'clock, according to ... and danced at least ha... with a number of youn... who were spending the... there.

One of the young wom... Hazel Pritchard, part ow... camp, who said yesterda... Cooper introduced New ... evening and that she da... al times with him. She ... he hummed to himself a ... in good spirits, though s... that he was not a good ...

Shortly after midnig... Pritchard said, she and ... at the camp heard a sho... paid little attention to it.

Detectives working on ... yesterday devoted much t... Topanga Canyon narrit... effort to piece together ... of the Fourth of July, wh... with the death of New's ... When New appeared at po... quarters, he said he had ... day at Hermosa Beach an... taken Miss Lesser for ... Whether or not Miss Le... killed before New dance... camp will, it is expected, ... up at the trial.

DANCE AFTER DEA...

One theory is that her d... have preceded the visit to ... and that her body was l... while he was dancing, th... appearance at the dance, ... would indicate that he c... Miss Lesser afterward. ... have been a ride of at ... hours from the Camp ... which is at the ocean en... canyon, to the girl's North ... avenue home, and then b... point near enough to the ... that the shot which ended ... ser's life could have bee... The prosecution considers ... a strong point in its favor, ... New's state of mind, ... voices that while New d... the camp the body of his ... heart lay in his machine.

New told the police when ... murdered that he had ridden ... in his machine for several ... after the shooting, dazed, n... to what he did or where ... Mrs. Lulu Burger, New's ... after visiting him yesterday ... said her son seemed les... clear in his mind than ... she visited him Thursday ... said:

"My son is not sane, and t... talk to him today, the m... showed it. I asked him ... incidents when I went Mond... said he could not remember ... So far, I have not talked ... about his present trouble."

WORRY ABOUT HEAL...

Mrs. Burger said her so... worried over his tubercular ... tion, which caused his reject... army service during the w... ended.

"Harry wanted to join th... very much," said Mrs. Burge... It was a great disappointm... him when he was rejected. ... made a fine record at the ... and I have a splendid lette... his captain, telling of my so... record. I am very proud ... letter, as showing that my b... good boy."

Attorney John L. Rich... New's counsel, said yesterda... the names of the alienists to ... played by the defense will p... not be announced until afte... have examined New at the ja... examination may take place ... that the alienists may ... Monday's hearing. If this ... it indicates that the defens... endeavor to secure a postpon... of the trial of New until he can ... confined by a lunacy commissi... pointed by the court. The pr... tion will oppose any move ... kind.

REAL BATTLE LATER...

Though both sides are gat... testimony to be introduced at ... day's preliminary hearing ... Justice Hinshaw, the real ba... expected to come at the trial ... and Attorney Richardson said ... Sunday that important evidenc... been brought to his attention ... entirely by acquaintances of ... one young man friend, who saw ... the jail yesterday, spent a ... the entire Fourth of July with ... the latter leaving in the evenin... saying he had an appointment ... Miss Lesser. This is considere... portant by the defense, as it ... to light what New did ... and what he said, particu... concerning Miss Lesser ... Efforts to corroborate New's ... buried statement that he secur... marriage license July 3, in ord... marry Miss Lesser the 5th, ha... proved unsuccessful. At ... County Clerk's office it was ... New had made no effort to secu... there.

Attorney Richardson said ye... that the theory that Miss ... had a sweetheart at Birm... Ala., her former home, ... New was jealous and w... had wished to marry, was ... him, if true, as his client ... told him nothing of it. Detec... Sergeant Cline said he had ... record of any love letters rece... by Miss Lesser from Birmingh... He declared the condition of ... Miss Lesser, mother of the ... girl, was much improved and it ... hoped she could soon be remove... the mountains to recuperate. ... has been suffering from nerv...

MURINE FOR YOUR EYES
—Rests, Refres... Soothes, Heals—I... your eyes Strong ... Healthy. If they ... Smart, Itch, or B... it Sore, Irritated, ... Named or Granula... at all Druggists. Write ... Murine Eye Remedy Company, ... Chicago, U. S. A.

PEN POINTS

BY THE STAFF.

The bar-fly was certainly swa[t]

Burleson still sticks closer t[o] a cootie.

Referring to the commander [of] the big English dirigible, [R.] Scott!

The blue peter of the Pacific [fl]agship will soon be potating [to] Angeles-ward.

Austria wants to be a membe[r] the League of Nations. Who wi[ll] on her bond?

Is the high price of local st[ra]berries also due to "the d[e]from Europe"?

The man who expects nothing the best chance of being happy. everything he gets is extra.

Even the Federal government become just a bit weary of tryi[ng] repeal the law of supply and mand.

Oh, well, the former booze fi[g]ers have no kick coming. Th[ey] just what they are complai[n]about.

What has become of that Kor[e]revolution? Have the Koreans b[een] benevolently assimilated by the [Ja]anese?

In spite of the fact that we al[l] daily read of the lowing of the tle the price of beef still co[n]to aviate.

Eastward the course of the A[m]ican drummer takes his way. first one since the war has b[een] Germany.

A man who allows himself t[o] methodically cheated without [a] ing any fuss about it will have sorts of friends.

President Ebert, once a poor nessmaker in Berlin, signed peace treaty in behalf of Ger[ma]There is nothing like leather.

Jess Willard is getting bu[sy] that dear old Kansas jail in the enter the harvest field. The about Jess's size—champion chiggers.

Did the Chinese sign the p[eace] treaty? Nobody seems to k[now] They might have used the [old] tea-chest hieroglyphics and [it] would be any wiser.

Another precedent is to be in the discussion of the Ger[man] peace treaty with open doors American Senate. "Open cove[nants] openly arrived at," etc.

Good morning! Got your ho[me] note ready to invest in a pl[ace] the coming Wilson dinner? It be one of the biggest things [in] history of Los Angeles.

Secretary Lansing is in ill h[ealth] and will soon return to this try, it is announced. That f[ood] cooking is a bit rich for those are not accustomed to it.

Col. Edward Mandell House not return with President W[ilson] There is a lot of detail to be posed of, and much of it [must] and the Texas man no doubt k[nows] what is in the mind of the Pre[si]

Our idea of a cad is the m[an] who showers gifts upon a wo[man] and then, when she refuses to [wed] him, sues for the recovery of value of the stuff. What a p[ity] of a husband that sort of a fa[ther] would make!

We all have hobbies of one or another. If we didn't the w[orld] would not go round. There is of credit due to the cranks of world. But the trouble is what advocate is not adopted until have been kicked out.

When William Gibbs McAdoo in Columbus, O., the other d[ay] was asked if he would be a c[an]date for President in 1920, sh[e] the smooth William smiled [and] If McAdoo is not a candidate the Federal office-holders in th[is] cinity are playing the wrong h[and]

Senator Brandegee of New H[am]shire also threatens to organ[ize] new party. We have a liver[y] lection of what happened to efforts of the late Senator Th[om]Colorado when he walked out convention that nominated [Wil]McKinley in 1896. Teller did like the gold platform, but his sition did not get him anywhe[re]

The selection of John W. [Da]Ambassador to Great Britain, American representative on the manent court of international tice, under formation by the L[eague] of Nations, shows how a fine Virginian can get to the front the "Opportunity" of the ha[rd] ator Ingalls knocks at his door. honors being heaped on Davis great incentive to the citizens gers of West Virginia.

The address of President Wi[lson] on the League of Nations was admirable presentation of the from the standpoint of those are in favor of trying almost thing once, if the peace of the is to be secured. The natural fort certainly made friends here and out of the Senate for the mendous, world-wide undert[aking] and the thanks of the nation [are] to the President for his splendid and forceful explanation of the ternational plan.

YUCCA.

A temple shrine is this lowly yucca,
That gleams with cactus white;
These waxen globes suffuse the light,
Like the pallid glow of a winter night.
Were set on the hills by God's hand.

GRACE WALLACE.

SAY FATED EVE SAW NEW GAY.

Camp Owners Declare Slayer Danced on Tragic Night.

Police Would Know if Death Came Earlier or Later.

Defense Alienists may See Distrait Killer Today.

Harry S. New, Jr., now a prisoner in the County Jail and charged with the murder of Miss Freda Lesser, his 20-year-old sweetheart, danced at Camp Topanga the night of the Fourth of July, a few hours before police headquarters, according to a statement made yesterday by Miller A. Cooper, manager of the camp. New visited the camp at 9:30 o'clock, according to Mr. Cooper, and danced at least half an hour with a number of young women who were spending the week-end there.

One of the young women is Miss Rose Pritchard, part owner of the camp, who said yesterday that Mr. Cooper introduced New to her that evening and that she danced several times with him. She said that he hummed to himself and seemed in good spirits, though she recalled that he was not a good dancer.

Shortly after midnight, Miss Pritchard said, she and other girls at the camp heard a shot fired, but paid little attention to it.

Detectives working on the case yesterday devoted much time to the Topanga Canyon narrtives, in an effort to piece together the events of the Fourth of July, which ended with the death of New's sweetheart. When New appeared at police headquarters, he said he had spent the day at Hermosa Beach and then had taken Miss Lesser for a ride. Whether or not Miss Lesser was killed before New danced at the camp will, it is expected, be cleared up at the trial.

DANCE AFTER DEATH?

One theory is that her death may have preceded the visit to the dance and that her body was in the car while he was dancing, though his presence at the dance, it is said, would indicate that he called for Miss Lesser afterward. It would have been a ride of at least two hours from the Camp Topanga, which is at the ocean end of the canyon, to the girl's North Griffith Park home, and then back to a point near enough to the camp so that the shot which ended Miss Lesser's life could have been heard. The prosecution considers it will be a strong point in its favor, as showing New's state of mind, if it develops that while New danced at the camp the body of his sweetheart lay in his machine.

New told the police when he surrendered that he had ridden around in the machine for several hours after the shooting, dazed, not knowing what he did or where he went. Mrs. Lulu Burger, New's mother, who is visiting him yesterday at the jail, said her son seemed less happy, but clear in his mind than when she visited him Thursday. She said:

"My son is not sane, and the more I talk to him today, the more he denies it. I asked him about incidents when I went East, but he said he could not remember them. So I have not talked to him about his present trouble."

WORRY ABOUT HEALTH.

Mrs. Burger said her son had worried over his tubercular condition, which caused his rejection for military service during the war just closed.

"Harry wanted to join the army very much," said Mrs. Burger, "and felt a great disappointment to him when he was rejected. He had made a fine record at the border, I have a splendid letter from his captain, telling of my son's fine work. I am very proud of that letter, as showing that my boy is a good boy."

Attorney John L. Richardson, New's counsel, said yesterday that because of the alienists to be employed by the defense will probably not be announced until after they have examined New at the jail. This announcement may take place today, when the alienists may testify at the hearing. If this is done, it indicates that the defense will attempt to secure a postponement of the trial of New until he can be examined by a lunacy commission appointed by the court. The prosecution will oppose any move of this kind.

REAL BATTLE LATER.

Though both sides are gathering evidence to be introduced at Monday's preliminary hearing before Justice Shushaw, the real battle is expected to come at the trial itself, Attorney Richardson said yesterday. That important evidence has been brought to his attention voluntarily by acquaintances of New, who say a man friend, who saw New at his home yesterday, spent almost the entire Fourth of July with New, and after having in the evening and night had an appointment with Miss Lesser. This is considered important by the defense, as it will throw light what New did that day and what he said, particularly about Miss Lesser.

Efforts to corroborate New's statement that he secured a license June 3, in order to wed Miss Lesser the 5th, have so far proved unsuccessful. At the County Clerk's office it was said no effort to secure a license was made.

Attorney Richardson said yesterday that the theory that Miss Lesser had a sweetheart at Birmingham, Ala., her former home, of whom her jealous and whom she wished to marry, was new to him, as his client had said nothing of it. Detective Cline said he had not found any love letters received by Miss Lesser from Birmingham.

Reports from the condition of Mrs. Lulu Burger, mother of the slain girl, improved and it was said she could soon be removed to her home to recuperate. She is suffering from nervous shock ever since news of her daughter's death was taken to her.

PIES FROM MOTHER.

A taste of home life will be given New in his quarters in the boarders' tank in the County Jail, when his mother brings him a batch of home-made pies today.

As Mrs. Burger was leaving the jail yesterday she told Jailer Gallagher that she wanted to bake some pies for her son, believing that an effective way to cheer him up. She asked if she would be admitted today.

"I'll bring you one, too," said Mrs. Burger to the jailer.

"Well, you'll sure get in, then," replied Capt. Gallagher.

Ordinarily, Saturday is not a visiting day at the jail, but exception is sometimes made to the rule.

—Roots, Herbs, Barks, Berries, Flowers, Refreshes, Soothes, Heals—Keep your eyes Strong and Healthy. If they Tire, Smart, Itch, or Burn, Reserve. Irritated, Inflamed or Granulated, Safe for Infant or Old. Druggists. Write for Free Booklet.

Murine Eye Remedy Company, Chicago, U. S. A.

BLANCHARD TO SIT ON HARBOR BOARD?

HE DENIES THAT HIS VISITS TO PORT HAVE ANY SUCH SIGNIFICANCE.

Considerable political significance is believed to be attached to the visits of F. W. Blanchard, manager of the Snyder Mayoralty campaign, to Los Angeles Harbor, in company with William L. Woollette, a local architect, and Lawrence Hampton, an engineer residing here.

It has been rumored that Mr. Blanchard is to be a member of the Harbor Commission, but he denies the report. He said last night that he visited the harbor district Thursday in company with the engineer and architect simply to look over the possibilities for beautification.

"I am interested in the harbor district only from a civic standpoint," said Mr. Blanchard. He said he neither sought nor wished for a political appointment.

MODIE'S ASSAILANT GIVEN UP BY ARMY.

CRIME CHARGED TO MEMBER OF MILITARY POLICE AT BALLOON SCHOOL.

E. Stanley Bender, a soldier and a member of the military police at the Arcadia Balloon School, was arrested yesterday by army authorities and given into custody of Deputy Sheriffs Bell and Couts. According to the officers the young man admits it was he who shot Deputy Sheriff Modie in the arm Thursday night during a running gun fight in which the three officers chased Bender and William Crissman, also a soldier of the balloon school, from Bairdstown to this city. The soldiers are accused of stealing an automobile owned by Miss Elizabeth Jones of 1407 Garfield Avenue, South Pasadena.

Crissman, who is a bugler, was arrested Thursday night immediately after the shooting. When Bender was taken, say the officers, he admitted he was arrested once before for the theft of a car owned by A. M. Chaffey of Pasadena. Complaints charging the soldiers with grand larceny were issued by Deputy District Attorney Becker.

MESA DENIED PROBATION.

The application for probation entered by Bill Mesa, who pleaded guilty to second degree burglary, was denied yesterday by Judge Crail when it was shown that Mesa admitted over a dozen burglaries in this city. It was also shown in the report of Capt. A. C. Dodds, probation officer, that Mesa was granted probation in 1916. He admitted entering the house of X. Mahoney, Manola Avenue.

HOLSTEINS TO BE FEATURED.

Greatest Dairy Animals of Breed Pictured in Farm Department.

The Farm and Tractor Section of tomorrow's Times will feature the Holstein-Friesian breed of cattle and everyone interested in dairy animals and milk production will find the issue one well worth treasuring. Three pages of rotogravure illustrations are given over to the "Black and Whites," the greatest Holsteins in the world being pictured. Have you ever seen a photograph of Rolo Mercena DeKol, the new world's butter record cow with the astounding production of 51.93 pounds of butter in seven days to her credit? Or of Rag Apple the Great, the Holstein bull that sold recently for $125,000, or May Echo Sylvia, with a one-day milk record of 156 pounds? Would you like to possess pictures of the great California cows, Tilly Alcartra, holder of the world's record for one year's milk production, and Adirondack Wietske Dairy Maid, with the American record for combined milk and butter production for thirty and sixty days? Photographs in rotogravure of these great animals and of many more will appear in this splendid Holstein number.

Of the other features a "roto" page illustrating an effective overhead sprinkling system devised by a Lamanda Park citrus orchardist will prove extremely interesting to fruit growers. Robert W. Hodgson has an informing and interesting article on "The June Drop." There are two good feature articles on tractor farming. Henry W. Kruckeberg gives timely and valuable advice on the care of chickens during the hot weather months. This is a great number all around. Don't miss it!

WOULD PREVENT ENCROACHMENT

Council Plans Survey of the Industrial Problem.

Recent Applications Bring Matters to a Head.

Langdon Says Keep Factories from Residence District.

A survey of the entire subject of industrial districts, with a rearrangement of their lines, in view of the possible adoption of a declaration of policy in regard to attempts to locate industries in residential districts, is an action that will probably be taken soon by the new City Council.

When the Public Welfare Committee yesterday recommended that the protest against permitting a warehouse to be erected at Wilshire boulevard and Western avenue be filed for future reference, Councilman Mallard stated that the applicants for a warehouse building permit at Third and Western avenue are urging that a decision be given as to what the attitude of the Council will be on that matter. A short time ago the Council instructed the Building Inspector to withhold issuance of the permit until further instructed by the Council.

The discussion brought forth the statement from Assistant City Attorney Stephens that if the application for the building permit conforms to the building ordinance provisions, the Council would not have the authority to withhold the permit for this location.

"I want to serve notice on this Council right now," declared Councilman Langdon, "that I am going to consistently oppose the location of industries in residence districts."

Members of the Public Welfare Commission had previously expressed themselves on similar lines. The result may be a revision of the lines of the industrial districts.

BOHEMIANS LEAVE HOSPITABLE SOUTH.

CZECHO-SLOVAK TROOPS END STAY HERE AND START TO CROSS CONTINENT.

Two special trains bearing the 1000 wounded Czecho-Slovak soldiers, who were guests at Camp Kearny, for a week, passed through Colton yesterday afternoon en route to Washington, D. C.

The contingent of Slav heroes will go to Washington, where they will be reviewed by officials of the government and after a visit of several days will embark at Newport News, Va., for France and their homes in Bohemia. The Czecho-Slovak commission, which accompanied the battalion from Siberia, left San Diego for Washington also.

The Czecho-Slovak soldiers arrived in San Diego on the transport Nanking a week ago from Siberia, where they fought for five years amid great hardships. They are in command of Maj. Vladimir Yirsa on their globe-circling trip.

EGGS FOR BREAKFAST IN CITY WORK CAMPS.

Employees in municipal camps who work on water and power projects will get eggs to eat after all. Recently the Board of Public Service Commissioners rejected all bids on furnishing eggs for the camps, on the ground that the eggs could be bought far cheaper on the open market than through the contracts offered. Yesterday the board considered new bids, and awarded to Swift & Co. a contract for 180 cases of eggs, at $16.50 a case. There are thirty dozen eggs in a case. They are to be drawn from cold storage just as needed by the camps. Seven camps are now maintained along the Los Angeles Aqueduct.

RECEIVE BUTTONS TO ENCOURAGE THRIFT.

Three hundred thousand buttons have been received by the War Savings organization for California (south) and will shortly be ready for distribution among those who buy Thrift or War Savings Stamps. One is a gold button for members of war savings societies; the other is of dark blue and will be given to investors. Application for the blue button may be made in person at State headquarters, 320 Title Insurance Building.

The War Savings Society of the Cudahy Packing Company, which last year sold over $13,000 worth of stamps, plans this year to eclipse its 1918 record. This was the first permanent society formed on the Coast.

ENDS HIS TROUBLES.

Ill-health Drives Chicagoan to Commit Suicide Here.

Despondent because of ill health, Zenon Turbinski, 36 years of age, of 328 Boyd street, yesterday committed suicide by shooting himself in the head.

According to the police, Turbinski came to this city several months ago from Chicago, where his brother, T. Y. Turbinski, lives at 1838 West Harrison street. Ill health prevented him securing employment and according to other inmates of the rooming-house where he lived he spoke several days ago of doing away with himself.

DISMISS DAMAGE SUIT.

A $28,000 damage suit that has been pending in the local Federal court, brought by John H. and Viola F. Hollowell against Adrien E. Cameron, for personal injuries resulting from an automobile collision on Avenue 64, in this city, July 1, 1917, was dismissed yesterday on the motion of the complainants. Mrs. Hollowell was crippled for life by the accident, and her husband was seriously injured.

INCORPORATIONS.

The Shotwell Company, incorporators, M. E. Moser, A. G. Browne, A. V. B. Shotwell, capital stock $100,000, subscribed $300.

Mrs. Ethel R. Gill.

MOTHER'S VICTORY IS A HOLLOW ONE.

WINS A DIVORCE, ALSO CUSTODY OF HER SON, BUT CAN'T FIND HIM, SHE SAYS.

Attractive Mrs. Ethel R. Gill, who sought a divorce from Ernest R. Gill, who deserted her five years ago, taking their 12-year-old son with him, was granted the decree and the custody of the boy, by Judge Taft, yesterday. But because she does not know where to find her husband, the court award is only a legal club she can hold over Mr. Gill's head. She was lately informed that her boy is in Ypsilanti, Mich.

A letter to her from her brother, Charles, states: "Ernest either belongs to the electrical or linemen's union. I will try to find out through the union where his card is."

Earl E. Dennison of Glendale, a friend of the family, testified that when he last saw Mr. Gill he told him he wanted to get away. Mrs. Ivy Vesey, also a friend, testified that when Mr. Gill left his home in Pomona, he took the boy with him. Since that time Mr. Gill has not sent his wife any funds, and she has been forced to support herself, it was brought out in court.

KEINHOLZ ELECTED CITY BUREAU HEAD.

PLANNING TO HAVE DEAN OF AGRICULTURAL COLLEGE SPEAK HERE SOON.

At the regular meeting of the local city center of the Los Angeles county farm bureau last evening at the Central Intermediate High School, W. S. Keinholz of Pasadena, supervisor of vocational education in the city school department, was elected to head the bureau for the coming year. J. S. Corcoran was elected vice-director, and M. B. Shepherd secretary.

Plans were laid for a series of instructive lectures and programmes for the year. It is planned to have Dean Hunt of the College of Agriculture speak here on his next visit to the southern part of the State, probably within a month. Meetings are held once a month at which opportunity is provided for the asking and answering of any and all questions pertaining to agricultural problems, various specialists being called in for special events. Field trips and demonstrations are staged in connection with the year's programme. At the last meeting Dr. J. C. Whitten, head of the division of pomology, at the State College of Agriculture, spoke on the new system of pruning deciduous trees which is proving so satisfactory.

FOR FILM VENTURE.

Backers of "Ramona" Demand the Money They Put Up.

A. K. Detwiler, acting for himself and in behalf of various men who assigned their claims to him, filed suit against W. H. Clune yesterday, to recover $10,625, representing money advanced for the purpose of promoting the production of the film play, "Ramona," and organizing a corporation with the view of owning the negative.

The complaint prepared by Hensaker, Britt & Edwards and O. H. Castle, sets out a statement purporting to come from Mr. Clune stating that "Ramona" will cost about $55,000, the investors to share alike, and that the minimum profits throughout the entire world would be $400,000.

Receipts are reproduced of money advanced by Mr. Detwiler, Motley H. Flint, C. W. Curtiss, E. Dunham, A. Abdullah, Lloyd Brown, R. H. Poole and Donald Crisp.

It is alleged that the Ramona corporation was never perfected and the individuals mentioned never received their pro rata of stock, or received their 60 per cent. of the net profit.

AQUEDUCT WATER MAY SAVE DRY PASTURES.

A new phase of the question of supplying Los Angeles Aqueduct water to territory outside the city came to the attention of the Board of Public Service Commissioners yesterday, when an application was presented from a stock raiser in the Antelope Valley, asking that he be permitted to water 3000 sheep from the aqueduct supply, while these animals are on pasture that otherwise would be entirely wasted. For some time past the board has permitted the watering of herds of stock traveling along the aqueduct, the water being drawn by hand pumps from the main line. This has been done as a humane measure, but the new proposal presents a different phase, and it was referred to Chief Engineer Mulholland for his consideration.

The Broadway Department Store Will Be

OPEN UNTIL 1 O'CLOCK TODAY

And Every Saturday Throughout the Year

ARTHUR LETTS
The Broadway Department Store
BROADWAY FOURTH AND HILL

MAKE MANY CITIZENS.

Sixty-two Aliens Take Oath of Allegiance; Swiss Went Too Far.

More than 100 cases were on the naturalization calendar of United States District Judge Trippet, yesterday, and on account of the fact that the applicants were, in the parlance of Examiner Jones, "live ones," there was the largest crowd of petitioners and witnesses seen at the Federal Building in many months.

Sixty-two aliens took the oath of allegiance. Of these, fifty-five held certificates from naturalization or citizenship schools, and were admitted without questioning. The list included twenty-seven former subjects of Great Britain, six of Turkey (all Armenians), nine Italians, four Swedes, two Danes, two Hollanders, four Rumanians, two Frenchmen, one Austrian, one Greek, one Argentinian, one Russian, one Norwegian and one Swiss.

The case of Edwin Muller, a Swiss, was held for further investigation. It develops that Muller had filed on 160 acres of government land after filing his declaration of intention to become an American citizen, had registered for the selective draft, and was inducted into the army. Later, however, he demanded his discharge on the ground that he was an alien. The chances are that Muller will not be allowed to become an American citizen, and that he will be compelled to surrender his filing, on which he has already expended much labor and money.

BUNGALOWS TO HOUSE CITY POWER WORKERS

Authorization was given by the Board of Public Service Commissioners yesterday for advertisement for bids for erection of three bungalow cottages at Power Plant No. 2, in the San Francisquito Canyon. The houses will be used by permanent employees. It is proposed to have the material all cut and fitted, so that it can be shipped ready to be put up, and the cottages will cost approximately $3000 each. The board has had five cottages erected at Power Plant No. 1.

Lines or Wrinkles Indicate Carelessness

Try this simple formula—

"A little CREME ELCAYA rubbed gently into the skin; then if you need color, a very little Elcaya rouge spread carefully over the cheeks before the cream is quite dry; and after that the film of face powder over all."

CRÊME ELCAYA

Your dealer has ELCAYA and has sold it for years. Ask him.

In Jars at 25 & 60c

James C. Crane, *Sole Agent*

Creme Elcaya Elcaya Rouge
Elcaya Face Powder

148 Madison Ave., New York

YOU CAN FLY OVER THE SEA!

The Syd Chaplin Aircraft Corporation Announces

The Chaplin Air Line
Regular Passenger Service

By Air to Santa Catalina Island Saturday, July 12th, and Thereafter Daily. Twenty-two Minute Service.

Schedule

Leave San Pedro: 5:30 a.m., 9:00 a.m., 11:00 a.m. 1:30 p.m., 3:30 p.m., 5:30 p.m.
Leave Avalon: 6:30 a.m., 10:00 a.m., 12:00 Noon. 2:30 p.m., 4:30 p.m., 6:10 p.m.

Rates: One Way, $25; Round Trip, $40

Bookings may be made at the Landing Station, San Pedro; St. Catherine Hotel, Avalon, or the Main Office, Wright & Callender Building. Temporary Telephone: 13317

The Syd Chaplin Aircraft Corporation

Exclusive Distributors
Curtiss Aeroplane and Motor Corporation
Southern California and Arizona.
Aeroplanes—Hydroaeroplanes—Flying Boats—Aeronautical Motors.
Wright & Callender Bldg.

MILK and CREAM
SATISFACTION GUARANTEED

We deliver to all sections of the city and Hollywood. We have our own dairy farm at Hobart Station. Your patronage will be appreciated. Phone us for service.

Burr Creamery, 798 Towne Avenue
Los Angeles.

Phones: Main 853; Home 10787.

Elgin and Waltham BRACELET WATCHES

From $18 up.
MONTGOMERY BROS.
Broadway at 4th Street.

BARNES MUSIC CO.
231-233 South Broadway

McBURNEY'S KIDNEY and Bladder Medicine

For Bright's Disease, brick dust deposit, bed - wetting, gravel, dropsy, diabetes and rheumatism. Send 25 cents in 2c stamps to W. F. McBurney, 2007 S. Vermont Ave., Los Angeles, Cal., for 5 days' treatment. Prepaid, $1.00, all druggists. Liver Regulator, $1.00.

THE LOS ANGELES SYMPHONY ORCHESTRA

A CIVIC INSTITUTION
"Made in Los Angeles."
by the People of Los Angeles and Pasadena for the Benefit of Southern California
1897—1919

Announces its Twenty-third Season to open Oct. 17, with a great Gala Performance.

COMMONWEALTH PETROLEUM
$50.50@$60.00
The authorized capital stock of this company is reported as having been increased to 5,000,000 shares of no par value—as was anticipated. A comprehensive analysis of this active issue will be sent free on request.
CALIFORNIA PETROLEUM PFD.
A comprehensive analysis of this dividend-paying issue sent free on request.
Private Wire Service with New York and other markets.
ALL SECURITIES BOUGHT—SOLD—QUOTED
Prompt and Efficient Service
A. W. COOTE
STOCK AND BOND BROKER
Member L. A. Stock Exchange
Member San Francisco Stock Exch.
604 I. W. Hellman Bldg.
Tel. 60151. Main 4117

PIONEER HOUSE
E.F. Hutton & Co.
MEMBERS
New York Cotton Exchange
New York Stock Exchange
Chicago Board of Trade
118 West 4th Street
Home Phone 10306, Sunset Main 2170.
Hotel Alexandria.
Home Phone F3610 Sunset Main 8020
Pasadena—Hotel Maryland
Tel. Fair Oaks 66.
Through Wires to Chicago and New York Without Relay

CLINTON-WRIGHT WIRE COMPANY
Common Stock
Bought and Sold.
Circular on Request
LIGGETT & DREXEL
MEMBERS N.Y. STOCK EXCHANGE
61 BROADWAY N.Y.
Phone Bowling Green 6780
108 DEVONSHIRE ST. BOSTON

The Better Way
Our [illegible] suite. First cost is the only cost. Whether you live there or rent it to a desirable tenant, the income is always better than the usual return on your investment.
Write for particulars.
The Newbury
AT HOLLYWOOD
C. E. Williams, Director of Sales
1206 Citizens Nat'l Bank Bldg.
Phone Broadway 7192.

Porphyry Copper-Barney Copper
BOUGHT AND SOLD
EDWIN KENNEDY & CO
601-602 Security Building, Los Angeles

Windsor Square
Wilshire's Best Residence Property. Corners as low as $75 per front foot. Inside frontage as low as $60 per foot
R. A. ROWAN & CO.
Main 7096 10444

TEXAS OIL LEASES.
Large or Small Tracts.
Located in the Heart of Developing Territory.
Texas-Arizona Oil Lease Mgr.
827 Story Bldg., Los Angeles.

ESTLE INVESTMENT COMPANY
Stock and Bond Brokers
Members L. A. Stock Exchange
13813 480 I. W. Hellman Bldg.

The Times First Financial and Market Page.

DAILY TRADE TALK.

Local Conditions Reviewed; Prices Remain High; Business Gossip.

BY CHAPIN HALL.

Nothing has occurred this week to cause any change in the favorable business conditions in Los Angeles, or in a continued optimistic outlook. There is an active demand for nearly all classes of goods and prices have either remained stationary or advanced slightly. Distribution by retail stores is showing considerable activity, more indeed than is usual at this season of the year, and wholesalers report a constant increase in orders which indicates that buyers are more willing than they were to anticipate future requirements. Stocks are not any too heavy; deliveries are slow, and many fear that this condition will be worse as the season advances. Automobile sales are breaking all records and dealers are booking orders for future delivery or "as soon as possible." Local agents are hopeful that with usual slackening of demand throughout the East and the "cold belt," which is normally to be expected in the early fall, it will be possible for the factories to catch up on their Coast deliveries.

In the food division there is nothing new to relate. Seasonable vegetables and fruit of the "home grown" varieties are somewhat cheaper but still much higher than ever before at a corresponding season, while in spite of the persistent reports of a weak live stock market, the retail price of meats is well maintained, although there has been a material decrease since spring. The continued strength of the produce market, and especially in its relation to butter and eggs, has been a great disappointment to the consumer. For the first time the price of butter and eggs has been maintained into the summer months at prices above those paid in midwinter in antebellum day. This, of course, presages, even higher prices next winter than those prevailing last season, and the threat made then of $1 butter and $1 eggs may yet be realized.

Staples remain upon what appears to be a firm price level and there has been no material changes. Building is a little more active, but there is still a feeling that the material men are aiming too high, and the propensity is to "bide-a-wee." Locally, labor is quite fully employed and the "pep" has gone completely out of the shipyard, telephone, and electrical workers' strikes. There is a tendency on the part of large employers to introduce some sort of a profit sharing arrangement, and it is likely that this will have a steadying effect. If commodity and food price levels could be reduced about 40 per cent, a better balance between earning and spending capacity would be established. Aside from this discrepancy general conditions in and about Los Angeles are excellent.

Local Stock Features.

Trading in Union Oil featured the day on the Los Angeles stock exchange. The volume was large, but the price exceedingly narrow, being pegged firmly at $157.87 1-2 at $158. An announcement from New York, during the day that the Commonwealth Petroleum Corporation had authorized an increase of stock "to acquire additional properties from time to time," apparently made no difference to those who are trading in it here. As a matter of fact, Union is too firmly established to be stampded by rumors which might disorganize a more highly speculative issue. Mascot Oil recovered all but 7 cents of the sensational drop, of a few days ago and sold up to $2.25 with every indication of soon being back at the $2.32 mark from which it was dislodged when the passing of the July dividend was announced. Other oils remained about as they were with activity light. Industrials were in good shape, Union Sugar advancing from $42 to a closing transaction at $45 while Los Angeles Investment was strong and in active demand around 75 cents at which figure the closing sales were made. There was spirited trading in this stock all day, apparently based entirely upon the generally good conditions which surrounded the real estate market at the present time, and the persistent demand for the "goods" this company has for sale. California Packing, common, was also in demand from $71.25 to $71.75. Three hundred shares were sold and just as the call ended an effort was made to secure another 100 shares at $71.50. Mines, with the exception of United Eastern, were weak and decidedly soft. United, however, showed considerable activity and recuperative power, selling up to $4.67. Big Jim was steady around 14 cents; Yellow Pine was a little stronger, 500 shares going over at $1.12 but the rest of the Oatmans didn't amount to much. Government bonds were in good shape at about the prevailing levels. There was considerable activity and the market showed excellent powers of absorption.

With the Grains.

The grain market was rather quiet yesterday. Milo Maize for immediate delivery showed a $1 drop from Thursday's close; the futures were unchanged. Barley also showed a decline of from 50 to 75 cents per ton. One car of ten day barley sold at $3.10 early in the session. Futures were from 50 to 75 cents below Thursday's prices and few trades were made. One Hundred tons for the second half of July were sold at $3.08 3-4. All December brought from $3.18 3-4 to $3.20 this being 50 cents per ton under the price which prevailed the day before. Four hundred tons of barley were sold. There were no trades in milo. In Chicago, July barley sold 1-4 cent under Thursday's price. September barley was unchanged. July corn was off 2 1-2 cents closing at $1.92 1-2. The exchange will be closed today.

Los Angeles Recognized.

An important announcement was made yesterday afternoon by George H. Martin who stated that it had been decided to make the Los Angeles office a full fledged branch of the United States Grain Corporation for Zone No. 12 and that, until the government crop guarantee expires on May 31, 1920, he would devote his entire time to the requirements of the work in this district. The branch is the only one in the State and will be directed by Mr. Martin who will be the local representative of the main zone office in San Francisco, presided over by W. A. Starr, second vice-president of the United States Grain Corporation. The zone includes California, Arizona, Nevada, and the Hawaiian Islands. Grain will be purchased from the farmers or the guaranteed basis when the former cannot get a better price from the trade, according to Mr. Martin. Business will not be solicited, but the guarantee will be made effective whenever desired.

Sugar a "Sweet" Stock.

Reminiscent of the days when sugar was doled out by grocers and restaurants almost by the grain, is the news which filters through with growing frequency of a possible shortage of this commodity. The market is in a strong statistical condition, and Union sugar, which is listed on the local exchange, advanced yesterday to $45, where it appears to be only hesitating while preparing for further activity. The refiners are reported to be sold ahead for many months, and agents seeking a shipment of 4000 tons to the Orient have been told that November is the earliest date upon which delivery could be promised. There is considerable speculative buying of the leading sugar stocks, but it appears to be warranted by conditions.

The Canadian Loan.

The Canadian $75,000,000 loan continues to be an interesting topic of conversation and activity in the bond market. The loan is going well, and it is expected that the local allotment will soon be oversubscribed. The proceeds of this financing will be used to take up three-quarters of the $100,000,000 5 per cent. loan maturing August 1, the remaining $25,000,000 to be paid in gold.

Auto Stage Lines.

A recent statement filed by the El Dorado Stage Company, a Los Angeles corporation operating between this city, Bakersfield, Fresno, Taft and San Francisco, is being liberally quoted through the East as an evidence of the growing popularity of this mode of travel, and for dissertations upon its ultimate effect upon other transportation systems. In the first year of operation it is said that the company carried 70,000 passengers, and a comparison of time and fares shows that each is slightly under those of the railroads. The Philadelphia Public Ledger looks upon this showing as exceptional, and ventures the opinion that considerable improvements and economies in motor car operation will be necessary to make it a real competitor of the railroad beyond the 100-mile limit.

Sign of the Times.

A seat on the New York Stock Exchange sold the other day for $94,000, the highest paid since 1910. This indicates the tremendous increase in speculative issues, and very nearly equals the record price, which was $96,000, paid in 1906. After the outbreak of the war in 1914 memberships sold as low as $34,000. It is not in accordance with the "custom of the country" to quote prices on the local exchange, but it is a fact that they have advanced about 50 per cent. during the past year.

Sonoma County Bonds.

Local and San Francisco dealers are offering an issue of $1,640,000 Sonoma county highway 6 per cent. bonds at prices to yield 4.60. The bonds are due serially 1920-1949, and are tax exempt. The issue is proving a good seller.

Southern California Edison.

The Railroad Commission has been asked by the Southern California Edison to authorize the company to guarantee $1,150,000 bonds of the Shaver Lake Lumber Company, a corporation formed to take over the control of the Fresno Flume and Lumber Company, and to carry out the terms of a contract by which the Edison company is to acquire the properties of the Fresno company. The Edison company estimates that the value of the reservoir site it will acquire in connection with this purchase is at least $1,000,000, and it expects to sell off enough of the Fresno company's property, not required for power development purposes, to bring the cost of the reservoir within its estimate. The company also estimates that its own properties are worth $77,010,860.

Treasury Certificates.

The governor of the Federal Reserve Bank yesterday afternoon announced that the Secretary of the Treasury offered tax anticipation certificates to be dated July 15, maturing March 15, 1920, bearing interest at the rate of 4½ per cent., series eight, and in all other respects identical with the last offering of tax certificates. It was further announced that treasury certificates outstanding which mature on or before October 7 and not overdue, except series T4 and series T6,

(Continued on Seventh Page.)

Bond & Goodwin
Commercial Paper
Municipal and Corporation Bonds
Bank Acceptances
Trade Acceptances
Short Time Notes
Boston, New York, Chicago, Minneapolis, Los Angeles, San Francisco, Seattle, Portland
1000 Title Insurance Building
Telephone Broadway 75.

FINANCIAL.

OFFICE OF THE TIMES,
Los Angeles, July 12, 1919.

Bank clearings yesterday were $8,472,334.98, an increase of $3,242,072.04, as compared with corresponding day last year.

	1919.	1918.	1917.
Monday	$6,353,761.99	$5,063,260.75	$4,679,179.97
Tuesday	7,210,049.13	5,123,016.72	4,542,537.37
Wed'day	7,579,912.72	5,157,655.05	5,790,990.77
Thursday	8,218,343.56	5,229,722.52	5,032,647.25
Friday	8,472,334.98	5,229,062.94	6,158,391.13

LOCAL STOCK EXCHANGE.

[Following were the closing prices and sales, as posted yesterday at the Stock Exchange, ground floor, I. W. Hellman Building.]

BANK LIST.

	Bid.	Asked.
Citizens' National Bank	$272.50	$300.00
Commercial National	175.00	....
Farmers' & Merchants' Nat.	290.00	....
First National	665.00	240.00
Guaranty Tr. & Sav.	235.00	....
Hibernian Savings Bank	150.00	....
Home Savings Bank	168.00	....
Merchants' National	177.50	....
Security Tr. & Sav. Bank	380.00	....
Union Bank & Trust Co.	125.00	....
U. S. National	155.00	....

BOND LIST.
(With Accrued Interest.)

	Bid.	Asked.
American Petroleum Co.	98	100
Associated Oil Co.	97	....
California Delta Farms	101	....
Home Telephone Co.	91	92
Home Tel. Co., 1st Reg.	....	99
L. A. Electric Co.	95	100
L. A. Gas & Elec. Co.	92	....
L. A. Pac., 1st Con. Mtge.	82	....
L. A. Pac. Ry. 1st Mtge.	85	....
L. A. & Pasadena Elec. Ry.	85	....
L. A. Public Market Co.	100	....
L. A. Railway Co.	94¼	95
L. A. R. R. Corp. 5s.	68	70
Natomas Co. of California	80	82
Pacific Electric Ry. Co.	77¼	80
Pacific Light & Power Co.	90	....
Pacific L. & P. Gtd.	90	....
Pac. Transportation Co.	90	100
S. P. R. R. Co. 1st Refg.	82	....
Tenaessi Water Co.	98	....
Traders' Oil Co.	95	....
Union Oil Co.	94¾	95
Union Transportation Co.	97½	....
Visalia, D. T. & T. Co.	15	....
Visalia Water Co.	99	....
Whittier Home T. & T. Co.	80	....

LIBERTY BONDS.
(With Accrued Interest.)

	Bid.	Asked.
1st Liberty Loan 3½s, 1917	99	....
1st Liberty Loan Conv. 4s, 1917	98¾	....
1st Liberty Loan Conv. 4¼s, 1918	94½	....
2nd Liberty Loan 4s, 1917	98¼	....
2nd Liberty Loan Conv. 4¼s, 1918	92¾	....
2nd Liberty Loan 4¼s, 1918	94¾	....
4th Liberty Loan 4¼s	93¾	....
5th Victory Liberty Loan 4¾s	99¾	....

INDUSTRIAL LIST.

	Bid.	Asked.
California Delta Farms	$ 60.75	$ 61.50
California Packing pfd.	114.00	....
California Packing com.	71.50	....
Consolidated Realty Co.	92.50	70.00
Globe Grain & Mill Co.	195.00	200.00
L. A. Athletic Club	8.00	....
L. A. Brewing Co.	88.00	....
L. A. Investment Co.	.75	.76
S. Joaquin L. & P. pfd.	72.50	....
S. Joaquin L. & P. com.	9.00	12.00
S. Cal. Edison pfd.	100.00	90.00
S. Cal. Edison com.	80.00	110.00
S. Cal. Iron & M. Co.	100.00	....
Sun Drug Co.	.85	....
Title G. & T. pfd.	225.00	....
Title I. & Tr. Co.	165.00	....
Union Sugar Co.	44.50	45.50

OIL LIST.

	Bid.	Asked.
Amalgamated Oil	$ 73.50	$ 75.00
American Crude Oil	21¼	23½
Associated Oil	91.50	92.00
Brookhaire Oil	.22	....
Central	82½	.95
Columbia	1.45	....
Continental Oil	.09	....
Enos Oil Co.	06½	.09
Fullerton Oil	....	2.00
Gen. Pet. com.	105.00	109.00
Jade Oil Co.	20¼	.29
Mascot Oil Co.	2.25	....
Midway Northern	.11	.14
Mt. Diablo	1.51	1.52
Nat. Pac. Oil Co.	.09¾	.09¾
New Penn. P. Co.	.30	....
Olinda Land	.35	.40
Premier Oil Co.	....	.60
Rice Ranch Co.	.75	1.00
Traders' Oil Co.	60.00	....
Union	157.87½	158.00
United Oil Co.	.56½	.57
Victor Oil Co.	.21	....
West Coast pfd.	95.00	....
White Star Oil Co.	.04	.07

MINING LIST.

	Bid.	Asked.
Oatman District—		
Adams Mining Co.	.02¼	.03½
Argo Mines	.07	....
Big Jim Cons. Mining	.13¾	....
Black Range Mining	....	.03
Boundary Cons.	.02	.09
Gold Dust	.14¾	.15
Gold Ore Mining Co.	.03½	....
Lexington Arizona Mining	.20	.30
Lucky Boy	....	.08
Nellie Mining	.08¾	.09
Oatman United	.08¾	....
Sunnyside Mining	.05¾	.05¾
Telluride Mining	.21	.22
Tom Reed	1.54	1.56
United Eastern	4.65	....
Other Districts—		
Rose Gold Mining	.20	....
Oro Amigo	.03	....
Richmond Mining & Milling	.06	....
Yellow Pine	1.10	1.15

SALES.

Morning session: 2000 Adams Mining at .03¼; 5000 Big Jim Cons. Mining at .14; 1000 do. at .13¾; 5 Cal. Delta Farms at 61.50; 40 do. at 61.00; 2000 Gold Ore Mining at .03½; 1000 do. at .03¼; 3325 L. A. Investment at .74; 4118 do. at .75; 4 $100 1st Liberty Loan 3½s, 1917, at 99; 5 $100 2nd Liberty Loan 4s, 1917, at 98½; 1 $50 2nd Liberty Loan Conv. 4¼s, 1918, at 93¾; 34 $100 3rd Liberty Loan 4¼s, 1918, at 94¼; 2 $50 do. at 94¾; 4 $1000 do. at 94¼; 4 $1000 do. at 94¼; 4 $1000 do. at 94¼; 17 $100 Victory Bonds at 99¾; 2000 Mascot Oil, 15 80 Union Oil at 157.87½; 5000 National Pipe Line Oil at .09¾; 4000 Nellie Mining at .08¾; 1000 Oatman United at .09¾; 500 United Eastern, 10, at 4.65; 1000 do. at 4.65; 300 do. at 4.67½; 1000 do. at 4.67; 10 Union Sugar at 44.50; 200 Union at 157.62½; 324 do. at 157.75; 1 do. at 158.00; 100 do. at 158.00; 20 do. at 157.87½; 700 do. at 158.00.

Informal: 200 California Packing com. at 71.50; 100 do. at 71.75; 34 $100 4th Liberty Loan 4¼s at 94.30; 250 Union Oil at 157.75; 100 do. at 157.62½.

Afternoon session: 1000 Adams Mining at .02¾; 6000 Big Jim Cons. Mining at .14; 1000 do. at .13¾; 2 Guaranty Tr. & Sav. Bank at 287.50; 30 General Petroleum at 160.00; 52 L. A. Investment at 75; 1000 Lucky Boy at .08; 500 1st Liberty Loan Conv. 4¼s, 1918, at 94¼; 2 $100 2nd Liberty Loan Conv. 4¼s, 1918, at 94¼; 8 $100 3rd Liberty Loan 4¼s, 1918, at 94¼; 3 $50 do. at 94¾; 7 $100 4th Liberty Loan 4¼s at 93½; 2 $50 do. at 93¾; 4 $1000 do. at 94; 12 $100 do. at 94; 2 $50 do. at 94; 12 $100 Victory Bonds at 99¾; 1 $50 do. at 99¾; 1 $500 do. at 99¾; 1000 Mascot Oil at 2.20; 1000 do. at 2.25; 1000 Oatman United at .09¾; 50 Tom Reed at 1.54; 500 United Oil at .56½; 150 Union Oil at 157.87½; 5 do. at 157.75; 10 do. at 158.00; 20 do. at 157.87½; 10 Union Sugar at 45.00; 500 Yellow Pine at 1.12.

Informal: 10 Globe Grain & Mill Co. (1920) at 98, per cent; 50 $1000 Victory Bonds at 99¾; 320 Union Oil at 157.75; 5 $1000 2nd Liberty Loan 4s, 1917, at 98¾; 5 $1000 3rd Liberty Loan 4¼s, 1918, at 94¾.

PRODUCE RECEIPTS AT SAN FRANCISCO.

[BY A. P. NIGHT WIRE.]

SAN FRANCISCO, July 11.—Receipts: Flour, 5986 quarters; barley, 5293 centals; beans, 2086 sacks; potatoes, 3290 sacks; onions, 295 sacks; hay, 344 tons; hides, 408 in number.

Bananas, 6½@7½; pineapples, 8@4; cherries, 14@17½; plums, 1.00@1.50 crate.

Chili peppers, 8@20, according to size; chili, 10@12; summer squash, 1.00@1.25 lug box; string beans, 10@12; wax, 11@13.

BUTTER AND EGGS: LATEST PRICES.

LOS ANGELES, July 11.—Butter, creamery extra, Produce Exchange closing price, 56 per lb.

Eggs—Fresh extras, Produce Exchange closing price, 51 per doz.; case count, Produce Exchange closing price, 50 per doz.; pullets, Produce Exchange, closing price, 44 per doz.

Cheese—30 per lb.

SAN FRANCISCO, July 11.—Butter, 56½. Eggs, fresh extras, 51½; extra pullets, 46.

NEW YORK, July 11.—Butter steady; creamery higher than extras, 53@53½; creamery extras, 52½; firsts, 50@52.

Eggs, irregular, unchanged.

Cheese, irregular, unchanged.

CHICAGO, July 11.—Butter, unchanged.

Eggs, unsettled; receipts 7862 cases; firsts, 41@41¾; ordinary firsts, 38@39½; at mark, cases included, 39@40; storage packed firsts, 43.

PRODUCE MARKET IS ACTIVE AND STRONG.

WATERMELON ARRIVALS ARE HEAVY, BUT MAJORITY OF OFFERINGS VERY SOFT.

The local produce market continued active and strong yesterday and all commodities appearing in first-class condition moved readily on an advancing market. There was considerable competition in the melon market, owing to the heavy supplies and the inferior quality of most of the stock offered. The farmers from nearby districts were out in numbers and as they were anxious to move their offerings swiftly prices made a moderate decline at the opening but picked up during the latter part of the session. Watermelon arrivals were heavy and only one out of thirteen cars arriving on the market was diverted. The majority of the offerings were very soft and moved very slowly on a declining market throughout the entire session. Wholesalers expect prices to take a big slump during the next week if the quality of the stock does not improve. All good offerings were snapped up readily at the opening, and cleaned up the floor of most of the over-night stock at the close at a very low figure.

Canteloupes were very scarce, but despite the fact that the market made a sharp decline, owing to the poor condition of most of the arrivals. A large percentage of the stock was of very poor quality, soft and rotten, owing to the warm weather of the past few days. Wholesalers say that the people are tiring of canteloupes owing to the fact that sales have fallen off from 40 to 50 per cent. during the past month. From now on homegrown stock will supply the local market, as the peak of the northern season is well passed. It is expected that Los Angeles will only receive eighteen or twenty cars more of northern stock, as the shipping season is about ended. Wholesalers expect Watermelon canteloupes to appear in large quantities during the latter part of the week and also say that most of the stock will be in first-class condition. They are figured to arrive in cabbage crates and move at about 6.00 per crate.

The berry market was considerably stronger than on Thursday and prices made moderate advances on all grades of offerings. Some of the stock was unfit for local consumption, as it was an overripened condition, caused by the hot weather. Most of the offerings moved readily on an advancing market throughout the whole session. Strawberries were the strongest on the list and moved readily at from 3.00 to 5.50 per crate of thirty baskets, an advance of from 25 to 50 cents over Thursday's closing figures. Blackberries received their share of the day's prosperity and moved swiftly, owing to the superior quality of most of the stock offered.

The vegetable market continued active and most of the arrivals were in first-class condition with the exception of lettuce which still shows some effects of the hot weather. Most of the offerings were passed up and there was very little stock offered for sale as retail dealers for the past week have not been bidding on anything but good stock. One car of onions arrived on the market and met with a ready demand, marking a moderate advance of from 10 to 15 cents per hundred pounds. The market was well cleared before the close of the session. There was very little northern stock arriving on the market and what little there is on hand is in very poor shape and is moving very slowly at a low figure.

Lima beans were in good demand and prices made moderate advances although there were very few transactions made owing to the scarcity of this stock on the local market. Most of the sales were made at from 8.75 to 9.00 per hundredweight. A short crop of lima beans is predicted by the Southern California bean growers. They declare that unirrigated land will yield five sacks to the acre, as compared with the normal production of twenty-five sacks, and the total production of limas in the Santa Barbara district, one of the heaviest producing sections, will be approximately 500,000 sacks, as compared with a normal of 1,700,000 sacks.

The cause of the failure, in their opinion, is the lack of morning fogs. "In nearly half a century on the coast," they say, "they have seen few seasons with so many clear mornings." Rainfall was also insufficient.

APPLES—1 car arrived. New crop, pear boxes, No. 1, 2.75@3.00; apple boxes, 2 grade, 2.75@3.00.

APRICOTS—6 cars arrived. Lug boxes, 1.20@1.75; bulk, per pound, 5@6.

BEANS—Kentucky Wonders, 4@5 per pound, according to quality and condition.

BEETS—40 per doz. bunches.

BLACKBERRIES—2.00@3.50 per crate of 30 baskets.

CANTALOUPES—13 cars arrived. Wide range in quality and condition, considerable overripe stock on market. Standards, wrapped and unwrapped, best, 2.50@2.75; ponys, wrapped and unwrapped, 2.00@2.50; flats, 90@1.10; Honey Dews, 1.00.

CARROTS—35@40 per doz. bunches.

CELERY—Local, best, 1.25@1.35 per dozen bunches, crates, best, 4.50@5.00.

CHERRIES—Beaumont district and Utah Windsors, 13@14; Lamberts, 15@17.

CUCUMBERS—Local stock, lug boxes, mostly 40@50.

EGGPLANT—6@8½ per lb.

GOOSEBERRIES—Red, 10@12 per lb.

GRAPES—Imperial and Coachella Valley Thompson Seedless, 10@12 per lb.; Sweetwaters, 8@10 per lb.; Malagas, 15@17 per lb.

GRAPEFRUIT—Local fancy, 2.50@4.00; poorer, 1.00@2.

LEMONS—Fancy, 6.00@6.50; local packed, 4.00@4.50. Loose, some ripe, 3.00@4.00.

LOGANBERRIES—3.50@4.50 per crate of 30 basket.

ONIONS—1 car arrived. Demand and movement moderate. Homegrown green onions, 35 per dozen bunches; Crystal Wax, 1.40@1.50 per lug box; 5.00@5.25 per cwt. Stockton, yellow varieties, 4.75@5.00 per cwt.; Italian Reds, mostly 4.50.

ORANGES—Valencias, medium size, fancy, 4.75@5.00; choice packs, 3.50@4.00.

PARSLEY, 15 per doz. bunches.

PEACHES—1 car arrived. Demand and movement good. Special varieties, 3@7 per lb. Lug boxes, 1.25@1.75.

PINEAPPLES—6@8½ per lb.

PLUMS—Demand and movement good. Wickersons, 8@9 per pound; Santa Rosas, 8@9 per pound; Samosas, 8@9 per pound; Tragedies, 9@10 per pound.

POTATOES—6 cars arrived. Demand and movement moderate, market steady. Stockton, Burbanks, sacked, per 100 pounds, No. 1 grade, 2.25@2.50. Russets, resorted, 2.25@2.50. New stock homegrown White Rose, 1.00@1.25 per lug box; sacked, per 100 pounds, No. 1 grade, 2.75@3.00; No. 2 grade, 2.25@2.50.

RADISHES—Homegrown, Round Red, 15@20 per doz. bunches; Long Reds, 30@35 per doz. bunches; Long Whites, 30@35 per doz. bunches.

RASPBERRIES—Locals, 4.00@4.50 per crate of 20 basket.

SPINACH—15 per doz. bunches.

SQUASH—Local summer, 40@45 per lug box.

STRAWBERRIES—Local, 5.00@5.50 per crate of 30 baskets.

TOMATOES—Best locals, crates, 1.60@1.75; lugs, 2.50@3.00.

TURNIPS—25@30 per doz. bunches.

WATERMELONS—18 cars arrived; 1 car diverted. Demand and movement good. Quality and condition only fair. Imperial Valley, Chileans and angelinas, best, 1¼@1½ per pound.

POULTRY—Prices to producers:

Hens, 80 lbs. and under to the doz. ..... $ .24
Hens, over 80 lbs and up to 45 lbs. to the doz. ..... .25
Hens, 45 lbs. and up, per doz. ..... .30
Hens, over 42 lbs. to the doz. ..... .30
Hens, colored, weighing 4 lbs. and up each. .31
Broilers, weighing 1 lb. and to 1¼ lbs. ..... .28
Broilers, 1¼ lbs. and up ..... .32
Fryers, 2¼ lbs. and up ..... .32
Roasters, soft bons, 5 lbs. and up ..... .35
Stags ..... .16
Old cocks ..... .16
Ducklings, 3½ lbs. and up ..... .27
Ducklings, older than Pekins, 3½ lbs. and up .25
Ducks, "old," 3½ lbs and up ..... .23
Geese ..... .25
Young Tom turkeys ..... .30
Hen turkeys ..... .34
Old Tom turkeys ..... .30
Belgian hares ..... .35
Capons ..... .42
Squabs ..... .45
Old pigeons, per doz 1.00

PRICES ON LOCAL GRAIN EXCHANGE.

	—Car-lots— Bid.	Asked.
Egyptian corn	$3.30	$3.50
Alfalfa molasses	28.00	31.00
Alfalfa meal	28.00	31.00
Cottonseed cake	62.25	....
Cottonseed cake	61.00	64.00
Wheat—		
Northern, water	45.25	46.00
Utah-Idaho	47.00	49.00
Utah-Idaho; Los Angeles—		
With diversion	47.00	48.50
Without diversions	47.00	48.50
Milo maize—		
On track	2.92½	....
In transit	....	3.10
10-day shipment	....	3.00
20-day shipment	2.92½	3.00
Barley—		
On track	3.07½	3.12¾
In transit	3.07½	3.12¾
10-day shipment	3.07½	3.11¾
15-day shipment	3.07½	3.12½
20-day shipment	3.08¾	3.13¾
Corn—		
Sacked, No. 1 yellow	3.65	3.80
Sacked, No. 2 yellow	3.60	3.80
Sacked, No. 3 yelow	3.60	3.75
Sacked, No. 2 white	3.60	4.00
Sacked, No. 3 white	3.45	3.75
Milo maize—100-ton lots—		
First half July	2.97½	3.00
Second half July	2.97½	3.00
First half August	2.93	3.01¼
Second half August	2.93¾	3.01¼
First half September	2.92½	3.00
Second half September	2.91¼	3.00
All October	2.87½	2.92½
All December	2.83¾	2.86¼
Barley—100-ton lots—		
First half July	3.07½	3.11¼
Second half July	3.07½	3.10
First half August	3.08¾	3.12¾
Second half August	3.08¾	3.12¾
First half September	3.10	3.13¾
Second half September	3.10	3.13¾
All July	3.07½	3.10
All August	3.08¾	3.12¾
All September	3.10	3.12¾
All December	3.17½	3.20

TODAY'S SALES.

Oats—
1 car California feed $2.82½
Barley—
1 car 10-day 3.10
100 tons second half July 3.08¾
100 tons all December 3.12¾
200 tons all December 3.20

COUNTY BONDS
California county obligations are the premier municipal investments of the State for the following reasons:
1st—County debt is limited by law to 5% of assessed valuation.
2nd—State Board of Equalization under the law shall include in State tax levy the amount necessary to pay interest and principal on county bonds, should county officials fail to make provision.
3rd—Purposes for which counties may issue bonds are limited, and are uniform among all the counties of the State.
4th—Counties cover a considerable area and usually embrace within their limits several diversified wealth-producing industries.
5th—Exempt from Federal Income and State Property Taxes.
We Own and Offer—
100,000—Sonoma County Highway 5s, due serially 1920-1949.
75,000—Santa Cruz County Highway 5s, due serially 1920-1939.
25,000—Napa County Highway 5s, due serially 1933-1944.
Price to Yield 4.60%
BLYTH, WITTER, & CO.
U. S. GOVERNMENT, MUNICIPAL AND CORPORATION BONDS.
521 Trust & Savings Building. Tel. Broadway 327.
Los Angeles.
San Francisco. Seattle. New York.

United States Government Bonds
Exempt from all local taxation and exempt from the normal Federal Income Tax.
We can make immediate delivery in large bonds of the following:

		Price.	Approx. Yield.
$120,000	3-4¼%	Mkt.	4.90%
55,000	4-4¼%	Mkt.	4.75%
20,000 Victory	4¾%	Mkt.	4.75%

We Buy and Sell All Issues of U. S. Liberty Bonds.
BOND DEPARTMENT
CITIZENS NATIONAL BANK
Of Los Angeles.
Resources over $25,000,000.
N.W. Corner Fifth and Spring Streets. Telephone 10488

NEBRASKA WHEAT CROP IS UNDER EXPECTATION
[BY A. P. DAY WIRE.]
LINCOLN (Neb.) July 11.—Nebraska's wheat crop will not meet expectations on yield and quality, according to the July crop report made public today by the Nebraska Board of Agriculture. Both winter and spring wheat are adversely affected. The average condition of spring wheat, the report states, is reduced to 80 per cent., which forecasts 12,141,000 bushels.
Winter wheat a few days before harvest had the appearance of a record-breaking crop but the latest returns indicate that there will be 25 per cent. less wheat than expected. The decrease is attributed to premature ripening caused by a few days of high temperatures during the ripening period, weakened vitality due to rust.

MERCANTILE PAPER, LIBERTIES, SILVER.
[BY A. P. NIGHT WIRE.]
NEW YORK, July 11.—Mercantile paper, 5¼@5¾. Sterling, sixty-day bills, 4.48¼; commercial, sixty-day bills on banks, 4.48¼; commercial, sixty-day bills, 4.48; demand, 4.49¼; cables, 4.50. Time loans, all dates, unchanged. Call money firm; high, 7; low, 5; ruling rate, 7; closing bid, 5; offered at 5½; last loan, 5.
The final prices on Liberty Bonds today were: 3½s, 99.84; First 4s, 94.04; Second 4s, 93.50; First 4¼s, 95.10; Second, 4¼s, 94.12; Third 4¼s, 96.04; Fourth 4¼s, 94.14; Victory 3¾s, 100.04; Victory 4¾s, 99.98.
Bar silver, 1.06½; Mexican dollars, 82.
LONDON, July 11.—Bar silver, 53¼d per ounce. Money unchanged.

Buy Continental Oil & Refining Co.
(A dividend paying and producing Company.)
Operating in the richest oil bearing fields in the United States this company has just started on an extensive drilling campaign:
PRESENT PRICE.
$1.50
Per Share
To Yield
12%
Circular on Request
Wm. Cheadle Borchers
BONDS AND INVESTMENTS
901 Trust & Savings Bldg.
Phone Bdwy. 161. Los Angeles, Cal.

WE SPECIALIZE IN HIGH GRADE SECURITIES AND
B-O-N-D-S
At prices to yield 6% and 7%. Tax Exempt. Denominations $100, $500, $1000.
ROBERT MARSH & CO.
200 Marsh-Strong Building.
10175—Fico 2413.

San Fernando Oil Co.
Capital $100,000. Par $1.00.
Treasury stock for sale. Call for prospectus or address
R. A. PAINTER,
Office with Sill Brokerage Co., 704 Security Bldg., Los Angeles.

New Issue
$9,000,000
American Steel Foundries
7% Cumulative Preferred Stock
PAR VALUE, $100 PER SHARE
Dividends payable quarterly on the last days of March, June, September and December.
Callable in whole or in part, three years after issue, on any dividend day upon thirty days' notice, at $110 per share and accrued dividend.
CAPITALIZATION
Upon completion of present financing.

	Authorized	Outstanding
Debentures, 4%, payable serially	$1,372,500	$1,372,500
Preferred Stock, 7%, Cumulative, par $100	25,000,000	11,500,000
Common Stock, par $33 1-3	17,184,000	17,184,000

American Steel Foundries is the largest producer of steel castings in America. It operates nine plants at Chester, Franklin, Sharon and Pittsburgh, Pa.; Alliance, Ohio; Indiana Har

ONDS

municipal investments of

assessed valuation.
w shall include in State
and principal on county
ovision.
nds are limited, and are

usually embrace within
ing industries.
roperty Taxes.

e serially 1920-1949.
ue serially 1920-1939.
rially 1933-1944.
%

, & CO.
PORATION BONDS.
Broadway 327.
New York.

nment Bonds
the normal Federal Income Tax.
of the following:

	Approx. Yield.
	4.90%
	4.75%
	4.75%

Liberty Bonds.

IAL BANK
00.
Telephone 10499.

,000,000
Steel Foundries
ive Preferred Stock
E. $100 PER SHARE
the last days of March, June, September
nd December.
rree years after issue, on any dividend date
t $110 per share and accrued dividends.
ITALIZATION
tion of present financing.

	Authorized	Outstanding
	$1,372,500	$1,372,500
par $100	25,000,000	2,500,000
	17,384,000	11,191,000

es is the largest producer of steel cast-
ties nine plants at Chester, Franklin,
; Alliance, Ohio; Indiana Harbor and
y and East St. Louis, Illinois.
, between 310,000 and 360,000 tons per
es of specialties for railroads as well
f all kinds.
d to purchase control of the Griffa
ablished business which is the largest
s for steam and street cars, with well-
Detroit, Denver, St. Paul, Tacoma, Los
ngeles.
NED EARNINGS
n under our offer of all the common
Company there would, on the average
or the past six years and our company
be applicable for dividends on this
earnings, after deduction for our de-
preferred stock dividend, and after
36,021.41, the sum of $2,574,596.28 as-
the dividend requirements of this issue.
BINED ASSETS
the combined companies at December
deducting therefrom the outstanding
ferred Stock of the Griffa Company,
$10,394,168.53, or $115.26 a share appli-
nd accrued dividend.
formation Upon Request.
- HUNTER - DULIN CO.
American Na- 210 E. Colorado
Bank Bldg. Street.
N FRANCISCO PASADENA.
— Coupon —
YOU WILL
S 6% DEBENTURES, 1939.
OHIO RAILROAD 6s, 1929.
T & POWER 5s, 1951.
S 6% DEBENTURE STOCK.
NIA EDISON 5s, 1939.
Lynch & Co.
York Stock Exchange. Phone 6378.
RER. COAST TO COAST
OLLACOTT CO.
S GRAIN COTTON
San Francisco Stock Exchange.
on Local and all Eastern Exchanges.
Phone Main 8.
- HUNTER - DULIN CO
-DISTRICT AND CORPORATION BONDS
rican National Bank Bldg. 210 E. Colorado
SAN FRANCISCO. Street
L. A. Stock Exchange. Corcoran 2121 PASADENA

The Times Second Financial and Market Page

NEW YORK STOCK MARKET.

[BY A. P. NIGHT WIRE.]

NEW YORK, July 11.—Considerable irregularity attended the course of today's stock market, but the trend was unmistakably upward with activity in the various specialties which ever their prominence and relation to the operations of pools. The money market was again easier, yesterday's ruling rate of 7 per cent, prevailing until the final hour, when loans were freely made at 6 per cent. Time funds were closely held, however, 6 per cent being bid for all dates.

In addition to the several groups of industrials which gathered momentum on further favorable included shippings and metals of all descriptions.

Substantial gains in Marines, International, Pacific and allied shares were concurrent with advices indicating early arrival of exports to recent enemy ports, as well as neutrals whose ports were closed during the war period.

The further strength of metals was due to reports that the floating supply of refined copper would soon be exhausted, this same condition applying to other base metals for which large contracts are pending.

Motors, oils and equipments contributed to the somewhat-reduced total at irregular advances, but United States Steel was disappointing to those who thought yesterday's tonnage statement would give fresh strength to that issue, which reacted under persistent pressure at the end with several other stocks of the same class. Total sales amounted to 1,575,000 shares.

Foreign exchange was less unsettled, Sterling and francs showing more stability. Lires remained reactionary.

Bonds, including Liberty and foreign issues, yielded slightly. Total sales, par value, aggregated $12,275,000.

Old United States bonds were unchanged on call.

Sales.	Stocks—	High.	Low.	Close.
500	Ajax Tire			100¼
7,600	Alaska Juneau	2⅝	2½	2½
200	Atlantic Gulf Line	102	102	102
2,700	Atlantic Gulf & W. I.	170½	170	170
3,800	Allis Chalmers	48¾	47¾	47½
1,300	Alloy Steel	55	54¾	54¾
500	Am. Agr. Chemical	108¾	108	108
1,800	Am. Beet Sugar	35	35¼	35¼
1,500	Am. Car & Fdy. Co.	111	110½	110½
200	Am. Car & Fdy. pfd.	119	118½	118½
4,400	Am. Can Co.	50¾	50	50¼
100	Am. Can Co. pfd.	105¼	105¼	105¼
1,900	Am. Cotton Oil	66	62¾	63¾
600	Am. Drug Syndicate	12¾	12	12¼
10,300	Am. Hide & Leather	40	39¼	39¾
1,700	Am. Hide & L. pfd.	135¾	134	134
100	Am. Ice Sec. pfd.			71¼
5,800	Am. Int'l Corp.	115½	112¾	113
2,100	Am. Linseed	79	78	78¾
2,500	Am. Locomotive	92¼	91¼	92
4,300	Am. Steel Foundry	93¾	92¼	93
800	Am. Sugar	138	137½	137
1,500	Am. Sumatra Tobacco	113¾	112¾	113¾
4,500	Am. Tel. & Tel. Co.	104¾	103¾	104¼
600	Am. Tobacco Co.	261¾	259½	261
100	Am. Woolen Co. pfd.	100	99	99
3,500	Am. W. Paper pfd.	58¾	57	57
1,900	Am. Woolen	118¾	118	118
6,000	Anaconda Copper	75¾	73¾	74¼
3,700	Central Leather	107¾	107¼	107¼
29,600	Cerro de Pasco	67¼	65¾	66¼
15,000	Chile Copper	28⅝	27¾	28
800	Chino Copper	42¾	41¾	42
100	C. & O.			57¾
800	C. & N. W.	109½	109	109¼
1,100	C. M. & St. Paul	44¾	43¾	43¾
1,000	C. M. & St. P. pfd.	60	59¼	59¼
14,100	Colorado Fuel & Iron	54¾	53	53¾
4,300	Columbia Gas	61	59¾	60¼
500	Consolidated Gas	101	100¾	101¼
900	Contl Can com.	97	96¾	96¾
12,400	Corn Products	91¼	89¾	90¾
16,400	Crucible Steel com.	117½	115	115¾
100	Crucible Steel pfd.			103
4,400	Cuba Cane Sugar	20¾	20	20¼
500	Cuba Cane Sugar pfd.	87	86¼	86¼
1,700	Distr Secur	45¾	44¾	45¼
1,700	Dome Mines	14¾	14	13¾
1,600	D. & R. G.	19	17¾	17¾
32,300	D. & R. G. pfd.	18¾	18¼	18¼
1,700	Erie	15¾	15¼	15¼
6,700	Erie 1st pfd.	22¾	22¼	22¼
100	Erie 2nd pfd.	20¾	20¾	20¾
11,000	General Motors com.	224¾	220¾	224
7,800	Goodrich Rubber Co.	97	95¾	96¾
1,000	Goodrich Rubber pfd.	104	104	104
1,000	Granby Consol.	68	67¾	67¾
51,200	Great No. Ore Ctfs.	40¾	39¾	40¼
2,000	Great Northern pfd.	84	83¾	83¾
1,000	Gulf States Steel	90	90	90
19,000	Inspiration Copper	61¾	60¾	61¼
9,000	Industrial Alcohol	107¾	106¾	107¼
1,200	Int. Harvester com.	112¾	111¾	112¼
1,000	Int. Nickel	34¾	34¼	34¼
1,000	Int. Paper	57¾	57¼	57¼
183,000	Int. Marine	17¾	16¾	17
17,300	Int'l Marine pfd.	91¾	90¾	91¼
1,000	Int. Smelting	47¾	47¼	47¼
19,100	Kennecott Copper	34¾	33¾	34¼
1,600	Kelly Springfield com.	39¾	38¾	39¼
1,000	Lackawanna Steel	78¾	78¼	78¼
1,100	L. N.	120¾	120¼	120¼
1,100	Lehigh Valley	57¾	57¼	57¼
400	Loriliard Tobacco Co.	89¾	89¼	89¼
1,300	Mexican Wtlps Rts Co.	3¾	3¾	3¾
300	Mackay pfd.	80	80	80
100	Max. Motor com.	55¾	54¾	55¼
2,200	Max. Motor com. class A	104¾	103¾	104¼
3,700	Mex. Petroleum Co.	190¾	188¾	189¾
1,000	Miami Copper	35¾	35¼	35¼
60,100	Midvale Steel	49¾	48¾	49¼
1,000	Minn. & St. L.	19¾	19¼	19¼
1,100	M. St. P. & S. M.	39¾	39¼	39¼
1,200	M. S. P. & S. M. pfd.	80¾	80¼	80¼
1,300	M. K. & Texas pfd.	32¾	32¼	32¼
1,000	Missouri Pacific	30¾	30¼	30¼
1,000	Missouri Pac. pfd.	58¾	58¼	58¼
5,500	Montana Power	85¾	84¾	85¼
1,000	N. Y. Air Brake	72¾	72¼	72¼
1,000	N. Y. Central	76¾	76¼	76¼
1,000	N. Y. C. & H. R.	61¾	61¼	61¼
1,000	N. Y. Ont. & W.	31¾	31¼	31¼
400	Norfolk & Western	107¾	107	107¼
1,000	North American	49¾	49¼	49¼
1,500	Northern Pacific	77¾	77¼	77¼
17,000	Ohio City Gas	60¾	59¾	60¼
5,400	Oklahoma Producers	11¾	11¼	11¼
1,000	Ontario Silver			6¼
1,000	Pacific Mail	43¾	43¼	43¼
1,000	Pacific Tel.	45¾	45¼	45¼
11,800	Pan-American Com.	106¾	104¾	104¾
4,900	Penn. R. R.	43¾	43¼	43¼
1,100	Philadelphia Co.	49¾	49¼	49¼
1,000	Pierce Oil	21¾	21¼	21¼
1,000	Pittsburgh Coal	61¾	61¼	61¼
1,000	Pitts. & W. Va. com	51¾	51¼	51¼
1,000	Pressed Steel Car	69¾	69¼	69¼
1,000	Ry. Steel Corporation	68¾	68¼	68¼
600	Ry. Steel Spring Co.	85¾	85¼	85¼
1,000	Reading	85¾	85¼	85¼
5,900	Republic Iron & Steel	104¾	103¾	104¼
100	Republic I. & S. pfd.	104	104	104
1,000	Royal Dutch	107¾	107¼	107¼
600	Rock Island	19¾	19¼	19¼
900	Rock Island pfd.	30¾	30¼	30¼
14,300	Sears, Roebuck Am.	119¾	118¾	119¼
1,200	Rumely com.	53¾	53¼	53¼
1,200	Rumely pfd.	75¾	75¼	75¼
1,000	Sinclair Oil Corp.	34¾	34¼	34¼
1,000	Southern Pacific	104¾	104¼	104¼
1,000	Southern Railway	31¾	31¼	31¼
1,000	Southern Railway pfd.	80¾	80¼	80¼
14,500	Studebaker Corp.	100¾	100¼	100¼
100	Studebaker pfd.			101
80,200	Stromberg Carbur.	154¾	153¾	154¼
1,200	Texas Co.	213¾	212¾	213¼
1,700	Texas Pacific	26¾	26¼	26¼
1,100	Tobacco Products com.	100¾	100¼	100¼
800	Tobacco Products pfd.	100	100	100
100	Union Bag & P. Co.	98¾	98¼	98¼
1,100	Union Pacific	134¾	134¼	134¼
100	Union Pacific pfd.			87¾
19,800	Utah Copper	90	89¼	89¼
1,200	Utah Securities	15¾	14¾	14¾
15,500	United Cigar S. com.	107¾	106¾	106¾
13,600	United Food Products	102¾	101¾	101¾
400	United R. R. of S. F.	31¾	31¼	31¼
1,000	U. S. Cast Iron Pipe	34¾	34¼	34¼
100	U. S. Express	48¾	48¼	48¼
1,100	U. S. Realty & Con.	47	46¾	46¾
200	U. S. Rubber	117¾	116¾	117¼
200	U. S. Rubber 1st pfd.	119¾	119¼	119¼
101,400	U. S. Steel Cor.	118¾	117¾	118¼
1,000	U. S. Steel Cor. pfd.	118½	118½	118½
4,500	U. S. Smelting	72	67¾	68¼
100	U. S. Smelting pfd.			48¾
8,000	U. S. Steel Corp. pfd.	104½	104½	104½
200	Va. Coal & Coke	60	60	60
1,700	Wabash	11	10¾	10¾
1,000	Wabash "A"	25¾	25¼	25¼
5,900	Westinghouse	59	58	58
200	Wm. C. & L. E.	11¾	11¾	11¾
7,200	White Motors	72	70¾	71¼
28,000	Wilys Overland	39¼	38¾	38¾
500	Wilys Overland 1st pfd.	98	97½	97½
1,600	Wilson Co. com.	101	100¾	100¾
1,500	Booth Fisheries	21¾	21¼	21¼
15,400	Famous Players	117¾	116	116¾
1,900	General Cigars	82	81	81¾
1,200	Stutz Motors	99	97	98¼
1,100	Cadillac Motor	200	197	197
900	Republic Truck	60¼	58¾	58¾

BONDS

$ 85,000	Liberty 2¼s	99.40	99.34	99.34
8,000	Do. 1st 4s	95.00	95.00	95.00
23,900	Do. 2nd 4s	93.60	93.50	93.54
181,000	Do. 1st 4¼s	95.24	95.08	95.09
13,800	Do. 2nd 4¼s	94.16	94.10	94.09
162,300	Do. 3d 4¼s	93.10	93.00	93.00
216,300	Do. 4th 4¼s	94.24	94.12	94.21
223,400	Victory 4¾s	100.00	99.94	99.94
24,200	Victory 3¾s	100.06	100.02	100.02

*Ex-dividend.
Total sales of stocks—1,575,300 shares.
Total sales of bonds—$12,775,000.

EASTERN CITRUS MARKET.

CITRUS FRUIT SHIPMENTS.
SOUTHERN CALIFORNIA.

	Oranges.	Lemons.
	93	55
	26,905	7,942
	11,842	4,189

[EXCLUSIVE DISPATCHES.]

NEW YORK, July 11.—Twenty cars Valencias, one car mixed, and two cars lemons sold.

	VALENCIAS—	Avgs.	VALENCIAS—	Avgs.	LEMONS—	Avgs.
	Orford	3.40	Jupiter, AFD	3.70	Diplomat	2.00
	Marflower	3.15	Cleo	3.50	Envoy	1.05
	Pilgrim	4.90	Manuma	4.45		
	Eagle Eye Arena	4.50	Marcott	4.35	SWEETS—	Avgs.
	Ambassador	4.50			Canal, SBx	2.00
	Noma	4.50	LEMONS—	Avgs.	Viking, SBx	2.00
	Sunrise	4.55	Pony, SBx	2.85	Argosy, SBx	3.00
	Marie	4.35	LCL, Ventura, VCx.	3.70	GRAPEFRUIT—	Avgs.
	Mark, AFD	4.35	Queen Bee, QCx.	4.50	Greenwood, SBx	4.75
	Mark, Sawtelle	4.30	Royal, QCx	3.70		
	Angeles	3.80	Rex, QCx	2.40		
			Old, QCx	2.90		

NEW YORK, July 11.—Market strongest and higher on oranges. Lemons unchanged.

	VALENCIAS—	Avgs.	VALENCIAS—	Avgs.	VALENCIAS—	Avgs.
	Old Mill, ACHx	3.85	Prosper, SPx	2.85	Tarbis, NOx	4.25
	Sunset, SPx	3.10	Sunset, SPx	3.00	Linda, NOx	4.00
	Daisy, CotX	4.00	Daisy, CotX	4.00	Bowman, ORx	5.70
	Arizona, CotX	4.00	Arizona, CotX	4.00	Red D, Ovx	3.40
	Highway, CotX	4.00	Highway, CotX	4.00	Company, CotX	4.00

NEW YORK, July 11.—Market is doing better on oranges, unchanged on lemons.

	VALENCIAS—	Avgs.	LEMONS—	Avgs.	LEMONS—	Avgs.
	Pic, SDx	4.50	Quail, ORX	3.00	Bolt, RBX	3.40
	Crystal, SDx	4.50	Bolt, SDx	3.40	Bolt, QCx	3.40
	Sentinel, Bolt, 132	4.50	Family, QCx	2.80		
	Woodlake Nymph	4.50	Palm Tree, AHx	3.30	GRAPEFRUIT—	Avgs.
	Bolt,	2.70	Standard, SPx	3.00	Woodlake Nymph	2.50
			Gold Buckle, AHx	4.20		

NEW YORK, July 11.—Four cars oranges and three cars lemons sold. Market unchanged on oranges, lemons of condition.

	VALENCIAS—	Avgs.	LEMONS—	Avgs.	LEMONS—	Avgs.
	Sunset	3.05	Palm Tree, AHx	3.05	Palm Tree, AHx	2.90
	Tom Sawyer, SPx	4.20	Red Crescent, AHx	2.60	Red Crescent, AHx	2.60
	Picnic, SPx	4.20			FT. MICHAELS—Avgs.	
	Picnic, SPx	4.20	Lemon, SPx	3.00	Palm Tree, AHx	3.75
	Blanc Hawk, AHx	2.15	Palm Tree, AHx	1.60		

NEW YORK, July 11.—Six cars oranges and six cars lemons sold. Market strongest on good to choice.

	VALENCIAS—	Avgs.	LEMONS—	Avgs.	LEMONS—	Avgs.
	Whittier, SPx	3.70	Del Mar	3.25	White Cross, VCx.	3.90
	Pink-ends	4.80	Diplomat	3.30	Sunset, DGCx	3.30
	Pico, SPx	4.90	Envoy	1.05	Brighton, DGCx	3.75
	Pico, SPx, Offic	4.90	Envoy	1.05	Club, SPx	3.75
	Pico, GRx	4.45	Bridal Veil, VCx.	3.10	Bide Scroll, OKx	3.50
					Bide Scroll, OKx.	3.00

NEW YORK, July 11.—Four cars oranges and one car lemons sold. Market higher on oranges.

	VALENCIAS—	Avgs.	LEMONS—	Avgs.	GRAPEFRUIT—	Avgs.
	Palm, SPx	4.10	Basketball, SAx	4.80	Green Banner	2.35
	Star, Wash, OHx	4.45	Orchland, SAx	3.75	Native	1.50
	Cowboy, GHx	3.90				

NEW YORK, July 11.—Four cars lemons sold. Market higher on lemons and lower.

	LEMONS—	Avgs.	LEMONS—	Avgs.	LEMONS—	Avgs.
	Palm, Tree, AHx	3.70	Alhambra, SWx	3.70	Leader, QCx	5.15
	Palm, Tree, AHx	5.20	Monticello, SWx	5.80	Lawood, QCx	4.70
	Sunkist Girl, AHx	4.50				

NEW YORK, July 11.—Two cars oranges and three cars lemons sold. Market easier on oranges and lower.

	VALENCIAS—	Avgs.	LEMONS—	Avgs.	LEMONS—	Avgs.
	Progressive, QCx	4.45	Progressive, QCx	2.80	Red Crescent, AHx	2.20
	Independent, QCx	4.50	Independent, QCx	2.90	Red Fox, JHx	5.85
	Palm Tree, AHx	4.75	Palm Tree, AHx	2.75	Jim Dandy, JDS	5.45

STOCK QUOTATIONS IN NEW YORK.

[Furnished by Logan & Bryan, Members New York and Boston Stock Exchanges, Van Nuys Bldg., Los Angeles.]

NEW YORK, July 11.—Following are the closing prices, sales, and high and low quotations today:

Sales.	Stocks—	High.	Low.	Closing bid.
500	Ajax Tire			100¼
7,600	Alaska Juneau	2⅝	2½	2½
200	Atlantic Gulf Line	102	102	102
2,700	Atlantic Gulf & W. I.	170½	170	170
3,800	Allis Chalmers	48¾	47¾	47½
1,300	Alloy Steel	55	54¾	54¾
500	Am. Agr. Chemical	108¾	108	108
1,800	Am. Beet Sugar	35	35¼	35¼
1,500	Am. Car & Fdy. Co.	111	110½	110½
200	Am. Car & Fdy. pfd.	119	118½	118½
4,400	Am. Can Co.	50¾	50	50¼
100	Am. Can Co. pfd.	105¼	105¼	105¼
1,900	Am. Cotton Oil	66	62¾	63¾
600	Am. Drug Syndicate	12¾	12	12¼
10,300	Am. Hide & Leather	40	39¼	39¾
1,700	Am. Hide & L. pfd.	135¾	134	134
100	Am. Ice Sec. pfd.			71¼
5,800	Am. Int'l Corp.	115½	112¾	113
2,100	Am. Linseed	79	78	78¾
2,500	Am. Locomotive	92¼	91¼	92
4,300	Am. Steel Foundry	93¾	92¼	93
800	Am. Sugar	138	137½	137
1,500	Am. Sumatra Tobacco	113¾	112¾	113¾
4,500	Am. Tel. & Tel. Co.	104¾	103¾	104¼
600	Am. Tobacco Co.	261¾	259½	261
100	Am. Woolen Co. pfd.	100	99	99
3,500	Am. W. Paper pfd.	58¾	57	57
1,900	Am. Woolen	118¾	118	118
6,000	Anaconda Copper	75¾	73¾	74¼
3,700	Central Leather	107¾	107¼	107¼
29,600	Cerro de Pasco	67¼	65¾	66¼
15,000	Chile Copper	28⅝	27¾	28
800	Chino Copper	42¾	41¾	42
100	C. & O.			57¾
800	C. & N. W.	109½	109	109¼
1,100	C. M. & St. Paul	44¾	43¾	43¾
1,000	C. M. & St. P. pfd.	60	59¼	59¼
14,100	Colorado Fuel & Iron	54¾	53	53¾
4,300	Columbia Gas	61	59¾	60¼
500	Consolidated Gas	101	100¾	101¼
900	Contl Can com.	97	96¾	96¾
12,400	Corn Products	91¼	89¾	90¾
16,400	Crucible Steel com.	117½	115	115¾
100	Crucible Steel pfd.			103
4,400	Cuba Cane Sugar	20¾	20	20¼
500	Cuba Cane Sugar pfd.	87	86¼	86¼
1,700	Dome Mines	14¾	14	13¾
1,600	D. & R. G.	19	17¾	17¾
32,300	D. & R. G. pfd.	18¾	18¼	18¼
1,700	Erie	15¾	15¼	15¼
6,700	Erie 1st pfd.	22¾	22¼	22¼
100	Erie 2nd pfd.	20¾	20¾	20¾
11,000	General Motors com.	224¾	220¾	224
7,800	Goodrich Rubber Co.	97	95¾	96¾
1,000	Goodrich Rubber pfd.	104	104	104
1,000	Granby Consol.	68	67¾	67¾
51,200	Great No. Ore Ctfs.	40¾	39¾	40¼
2,000	Great Northern pfd.	84	83¾	83¾
1,000	Gulf States Steel	90	90	90
19,000	Inspiration Copper	61¾	60¾	61¼
9,000	Industrial Alcohol	107¾	106¾	107¼
1,200	Int. Harvester com.	112¾	111¾	112¼
1,000	Int. Nickel	34¾	34¼	34¼
1,000	Int. Paper	57¾	57¼	57¼
183,000	Int. Marine	17¾	16¾	17
17,300	Int'l Marine pfd.	91¾	90¾	91¼
1,000	Int. Smelting	47¾	47¼	47¼
19,100	Kennecott Copper	34¾	33¾	34¼
1,600	Kelly Springfield com.	39¾	38¾	39¼
1,000	Lackawanna Steel	78¾	78¼	78¼
1,100	L. N.	120¾	120¼	120¼
1,100	Lehigh Valley	57¾	57¼	57¼
400	Loriliard Tobacco Co.	89¾	89¼	89¼
1,300	Mexican Wtlps Rts Co.	3¾	3¾	3¾
300	Mackay pfd.	80	80	80
100	Max. Motor com.	55¾	54¾	55¼
2,200	Max. Motor com. class A	104¾	103¾	104¼
3,700	Mex. Petroleum Co.	190¾	188¾	189¾
1,000	Miami Copper	35¾	35¼	35¼
60,100	Midvale Steel	49¾	48¾	49¼
1,000	Minn. & St. L.	19¾	19¼	19¼
1,100	M. St. P. & S. M.	39¾	39¼	39¼
1,200	M. S. P. & S. M. pfd.	80¾	80¼	80¼
1,300	M. K. & Texas pfd.	32¾	32¼	32¼
1,000	Missouri Pacific	30¾	30¼	30¼
1,000	Missouri Pac. pfd.	58¾	58¼	58¼
5,500	Montana Power	85¾	84¾	85¼
1,000	N. Y. Air Brake	72¾	72¼	72¼
1,000	N. Y. Central	76¾	76¼	76¼
1,000	N. Y. C. & H. R.	61¾	61¼	61¼
1,000	N. Y. Ont. & W.	31¾	31¼	31¼
400	Norfolk & Western	107¾	107	107¼
1,000	North American	49¾	49¼	49¼
1,500	Northern Pacific	77¾	77¼	77¼
17,000	Ohio City Gas	60¾	59¾	60¼
5,400	Oklahoma Producers	11¾	11¼	11¼
1,000	Ontario Silver			6¼
1,000	Pacific Mail	43¾	43¼	43¼
1,000	Pacific Tel.	45¾	45¼	45¼
11,800	Pan-American Com.	106¾	104¾	104¾
4,900	Penn. R. R.	43¾	43¼	43¼
1,100	Philadelphia Co.	49¾	49¼	49¼
1,000	Pierce Oil	21¾	21¼	21¼
1,000	Pittsburgh Coal	61¾	61¼	61¼
1,000	Pitts. & W. Va. com	51¾	51¼	51¼
1,000	Pressed Steel Car	69¾	69¼	69¼
1,000	Ry. Steel Corporation	68¾	68¼	68¼
600	Ry. Steel Spring Co.	85¾	85¼	85¼
1,000	Reading	85¾	85¼	85¼
5,900	Republic Iron & Steel	104¾	103¾	104¼
100	Republic I. & S. pfd.	104	104	104
1,000	Royal Dutch	107¾	107¼	107¼
600	Rock Island	19¾	19¼	19¼
900	Rock Island pfd.	30¾	30¼	30¼
14,300	Sears, Roebuck Am.	119¾	118¾	119¼
1,200	Rumely com.	53¾	53¼	53¼
1,200	Rumely pfd.	75¾	75¼	75¼
1,000	Sinclair Oil Corp.	34¾	34¼	34¼
1,000	Southern Pacific	104¾	104¼	104¼
1,000	Southern Railway	31¾	31¼	31¼
1,000	Southern Railway pfd.	80¾	80¼	80¼
14,500	Studebaker Corp.	100¾	100¼	100¼
100	Studebaker pfd.			101
80,200	Stromberg Carbur.	154¾	153¾	154¼
1,200	Texas Co.	213¾	212¾	213¼
1,700	Texas Pacific	26¾	26¼	26¼
1,100	Tobacco Products com.	100¾	100¼	100¼
800	Tobacco Products pfd.	100	100	100
100	Union Bag & P. Co.	98¾	98¼	98¼
1,100	Union Pacific	134¾	134¼	134¼
100	Union Pacific pfd.			87¾
19,800	Utah Copper	90	89¼	89¼
1,200	Utah Securities	15¾	14¾	14¾
15,500	United Cigar S. com.	107¾	106¾	106¾
13,600	United Food Products	102¾	101¾	101¾
400	United R. R. of S. F.	31¾	31¼	31¼
1,000	U. S. Cast Iron Pipe	34¾	34¼	34¼
100	U. S. Express	48¾	48¼	48¼
1,100	U. S. Realty & Con.	47	46¾	46¾
200	U. S. Rubber	117¾	116¾	117¼
200	U. S. Rubber 1st pfd.	119¾	119¼	119¼
101,400	U. S. Steel Cor.	118¾	117¾	118¼
1,000	U. S. Steel Cor. pfd.	118½	118½	118½
4,500	U. S. Smelting	72	67¾	68¼
100	U. S. Smelting pfd.			48¾
8,000	U. S. Steel Corp. pfd.	104½	104½	104½
200	Va. Coal & Coke	60	60	60
1,700	Wabash	11	10¾	10¾
1,000	Wabash "A"	25¾	25¼	25¼
5,900	Westinghouse	59	58	58
200	Wm. C. & L. E.	11¾	11¾	11¾
7,200	White Motors	72	70¾	71¼
28,000	Wilys Overland	39¼	38¾	38¾
500	Wilys Overland 1st pfd.	98	97½	97½
1,600	Wilson Co. com.	101	100¾	100¾
1,500	Booth Fisheries	21¾	21¼	21¼
15,400	Famous Players	117¾	116	116¾

MAIL BY PLANE ACROSS SANDS.

Officials of Bishop Greet Angelenos by Air Post.

Flyer that Carried "Times" Returns with Letters.

Sky Lanes of Desert Passed Swiftly and Safely.

The first mail-carrying airship that has crossed the hinterland of Southern California was piloted yesterday from Bishop to Los Angeles by Lieut. Elon Brown, flying L. C. Brand's private sport plane, the Mono Eagle. Lieut. Brown carried and delivered letters from the Mayor and the president of the Chamber of Commerce of Bishop to Mayor Snyder and President Watt L. Moreland of the Los Angeles chamber.

The airplane left Bishop at 6:30 a.m. and landed at Mr. Brand's home in the San Fernando Valley at 10:40 a.m., covering the 293 miles in three hours and forty minutes, including a short stop at Mojave.

Lieut. Brown left here in the Mono Eagle the morning of the 4th inst., carrying bundles of The Times, which he delivered at Mojave and Bishop, arrival at the latter place being delayed until the 5th by terrific winds. This first successful flight across the California desert was duplicated yesterday in a fraction of the time the first trip required.

The motor used for the trip, a 150-horse-power Hispano-Suiza, was especially selected for the work, Lieut. Brown said yesterday. He made the two flights over regions that only recently baffled fellow aviators, who were blown over Death Valley and came back with accounts of extremely dangerous air-currents in the Bishop region.

MAYOR'S LETTER.

The following is the letter delivered by airplane from Mayor W. W. Watterson of Bishop to Mayor Snyder:

"For the first time in history, I have the honor of sending a letter from Owens Valley to Los Angeles by airplane. Linked as Los Angeles is with Owens Valley, this is a memorable occasion. But a few short years ago, the country over which this airplane will fly was traversed only by team and horses. Then came the auto and the railroad, built to carry the necessary freight for the construction of your world-famed aqueduct, which has meant so much to Los Angeles.

"Now, with the beauties of the high Sierras and the other natural resources of our country becoming so well known to your people, thousands of them are coming here each year to view this wonderful country. Naturally, this is bound to cement a closer friendship between Los Angeles and Owens Valley. Our natural assets here are in a great measure yours and it is the earnest wish of the people of Owens Valley that a greater degree of friendship may bind us together as the years go by and that we both may work in closer harmony for our mutual advantage.

GREETINGS TO ALL.

"Please accept from me, on behalf of the people of Owens Valley, our best wishes for your future happiness and prosperity and also for the future happiness and prosperity of the entire people of Los Angeles."

President J. W. Bernard of the Bishop Chamber of Commerce wrote to President Moreland of the Los Angeles chamber:

"We are taking advantage of the first aerial mail service between Bishop and Los Angeles to convey to the Los Angeles Chamber of Commerce our hearty appreciation for its most valuable assistance and co-operation in the upbuilding of the Owens River Valley."

Air Post Links City with Bishop.

Lieut. Elon Brown Delivering Mail by Sky Line.

Above Lieut. Brown is shown handing to Morris Rathbun (left,) representing Watt L. Moreland of the Chamber of Commerce, and to Motorcycle Officer Box (right,) for Mayor Snyder, letters of greeting sent here by airplane by the Mayor and the president of the Chamber of Commerce of Bishop. This picture was made at L. C. Brand's home near Glendale. The lower view, made at Bishop, shows Lieut. Brown delivering a bundle of The Times to President J. W. Bernard of the Bishop Chamber of Commerce. At the left is L. C. Brand, owner of the plane, and Mechanic Carl Spangenberger is in the front seat of the machine.

JUST HAD TO LOVE SOMEONE MEANWHILE.

SOLDIER'S WIFE SCRIBBLES VERSES TO ANOTHER, SO MATE GETS DECREE.

While Raymond M. Schouten was fighting the Huns in France, his wife, Frances Schouten, fell in love with another man, and some of her burning epistles to this man were evidence in Mr. Schouten's suit for divorce tried by Judge Taft yesterday. Detective Bert Franklin, employed by Mr. Schouten's father, saw Mrs. Schouten and another man at the beach. Mrs. Schouten told the detective they stayed all night on the beach. She admitted her love for the other man, he said. The court granted Mr. Schouten a divorce.

In a letter to "Dearest," Mrs. Schouten wrote:

"You said you did not wish to see me, so I will not until you tell me. Obedient little devil, am I not? Love, hugs and kisses until we meet again —get me?"

This was signed "Million Dollar Lease."

Mr. Schouten married his wife in Seattle March 28, 1918, while he was drilling at Camp Lewis. Three months later they separated. Mrs. Schouten came to Los Angeles where she appears in the guise of an alleged love piratess.

"If you love me, that's enough; If you don't that's awful tough, Hoping, praying that you do, If not, my heart will bust in two."

This is one sample of the "poetry" she is alleged to have sent the other man.

SKY-BUS TO FLY TODAY.

Passenger service by airplane from Los Angeles Harbor to Catalina will be inaugurated today by the Syd Chaplin Aircraft Corporation, according to an announcement made by the company yesterday. The service was to have been started the 4th inst., but the Seagull hydroplane used for the first flight failed to return after going from the harbor to Avalon. It was stated yesterday that insufficiently charged batteries, now replaced, gave the trouble. The company expects to operate a fleet of three Seagulls.

The first of these will be "christened" today, when she goes down the ways at the company's landing station, by Miss Edna Purviance, the motion-picture actress, who will break a bottle of California grape juice on the body of the craft. Then she, with Lieut. Emery Rogers, general manager of the aircraft corporation, and Pilot A. C. Burns will fly to Catalina, starting at 9 a.m. Thereafter, the company announced, the following schedule of flights will be maintained:

Leave San Pedro, 5:30 a.m., 9 a.m., 11 a.m., 1:30 p.m., 3:30 p.m. and 5:30 p.m. Leave Catalina, 6:30 a.m., 10 a.m., 12 noon, 2:30 p.m., 4:30 p.m. and 6:10 p.m.

The Chaplin company is constructing docks, machine shops, offices, ways and other permanent equipment on ground leased from the Marine Equipment Company at Wilmington.

A. A. Eaton, who was general manager of the St. Louis Aircraft Corporation during the war and built a large number of JN-4 Curtiss planes for the government, has been retained as chief engineer for the Chaplin corporation.

SEEK HUNDRED FOR MERCHANT MARINE.

TRAINING SHIP IRIS COMES HERE MONDAY—SAILORS' MANY ADVANTAGES.

The merchant marine training ship Iris, maintained by the recruiting service of the United States Shipping Board, will visit the port of San Pedro next Monday and Tuesday, it was announced here yesterday. The Iris has not cruised in Southern California waters for eight months.

While the Iris is at San Diego, local officials of the Shipping Board will wage a spirited campaign in Los Angeles for recruits for the merchant marine. Thousands of Americans are needed at once to operate new ships. Unless the required number of men come forward the operation of the merchant marine will be seriously handicapped, it is declared by Chairman Edward N. Hurley.

Los Angeles is expected to furnish at least 100 men for the Iris in the next two weeks, California's quota of recruits has been fixed at 600 for the next month.

In order that men who are planning to come forward for service may determine for themselves under what conditions they will be trained for deep water employment, the Shipping Board invites them to inspect the Iris while it is in port. Parents and friends of Los Angeles and San Pedro boys now aboard the Iris are also invited to visit the ship.

The ages for enrollment are from 18 to 35 years. Those going into the service may choose the departments they desire. There are many openings for seamen, firemen, oilers, stewards, cooks and water tenders. While in training the men are paid at the rate of $30 a month. When they conclude the six weeks' course they are assigned to deep-water vessels, at the high wages now prevailing in the merchant marine.

The Iris was formerly the mother ship of the Pacific torpedo-boat flotilla. When the United States entered the war it was reconstructed at San Francisco and converted into a training ship. In the past year and a half the Iris has graduated more than 2000 young Californians into the merchant marine.

Shipping Board officials point out that opportunities for promotion in the merchant marine were never so plentiful as at present. Any young American who applies himself may reach the top in a few years.

W. B. Walsh, paymaster of the Iris, arrived yesterday morning.

Henry Avila, supervisor of sea training, formerly an official of the Union Pacific, and a well-known figure of this Coast, will be on board and will visit all recruiting agents in Southern California.

THAT WINK INCIDENT IS CLOSED BY MAYOR.

COUNCIL CLERK FORGIVEN; CITY EMPLOYEES WARNED TO WATCH MANNERS.

The incident of the untimely wink and smile that last Thursday caused a temporary suspension of Minute Clerk David M. Carroll from participation in City Council activities is now closed, and Mr Carroll acted as minute clerk yesterday. Preceding the session, members of the Council and City Clerk Wilde conferred with the Mayor.

At this conference the Mayor stated he had accepted the apologies tendered by Mr. Carroll, but there was a general discussion of the purpose of the Mayor to require that each city employee shall give discreet and courteous treatment to the public.

"I shall insist," said Mayor Snyder yesterday, "that every city employee who comes in contact with the public shall take proper time to give the information desired, and that he or she shall do this in the most courteous manner.

"I think the incident just closed will be of general benefit to our small army of city employees. They must all remember that their actions are noted, and that in giving the best possible service to the public they are helping themselves.

"And in discussing the proprieties, I may as well say that I shall most vigorously discourage city employees receiving special favors, such as dinners, gifts, etc., from representatives of business concerns or corporations that have dealings with the city. This will apply to all departments, and the wise will take heed."

RAILROAD IS BLAMELESS.

In Judge Monroe's court yesterday, the Southern Pacific won the judgment in the suit brought by A. W. Johnson to recover $54,000 damages for the death of his son, Mark T. Johnson. The latter was killed when the truck he was driving was struck by a train at the Savannah crossing May 21, 1918.

FUNDS OF BOARD NEED SCRUTINY?

"Legal" Examination is Urged of School Accounts.

County Counsel Hill Replies to Criticisms Made.

Says Opinions on Buildings, Fees not Reversed.

The following statement was issued yesterday by County Counsel Hill:

"A statement purporting to have been made by Lynn Helm, president of the Board of Education, appeared in a morning paper, and, inasmuch as this is one of a series of like statements which have appeared during the last few weeks, all to the effect that the County Counsel has been embarrassing the Board of Education by reversing his opinions, I deem it advisable to give the public the facts.

"On July 17, 1916, the County Counsel advised the Board of Education that it had authority to build school buildings only when so directed to do so by a vote of the people. Eleven days later, on July 28, 1916, we advised the Board of Education that surplus funds at the end of a fiscal year could be used for erecting school buildings. Nothing was requested and no advice given as to whether or not a vote of the people was necessary, as this matter had been fully covered by the opinion given eleven days before.

"On July 30, 1918, the Board of Education requested an opinion from the County Counsel as to whether or not school buildings could be built without a vote of the people. On August 10, 1918, the County Counsel advised the Board of Education that the surplus from any special fund might be used for building purposes only when authorized by a vote of the people. This opinion was returned to the County Counsel by the Board of Education with the statement that they did not desire to follow it.

"We are informed that this unlawful expenditure continued until May of this year, when the County Superintendent of Schools refused to allow warrants drawn for such purposes.

"All of the building activities which the Board of Education claims are now being stopped have been instituted since the receipt of our opinion of August 10, 1918, when they were advised that the law did not permit them to continue these activities without a vote of the people.

"The statement that the County Counsel had changed his opinion in the matter of architects' fees is incorrect. The secretary of the Board of Education called up the County Counsel's office and we informed him that we had given an opinion, and still gave the opinion, that the architects' fees could be paid out of the special fund.

"Through the untiring efforts of the County Superintendent of Schools and the County Auditor, a watch is kept upon school expenditures, but neither of these gentlemen claim to be a lawyer passing upon the legal phases of the payments of school funds, and the facts above stated may well suggest the question to the people of Los Angeles county—who annually pay $9,800,000 in taxes to be expended for school purposes—if it would not be well to assist the County Superintendent of Schools and the County Auditor by submitting these school expenditures to a legal scrutiny."

FESTIVE FAREWELL TO U. OF C. PRESIDENT.

SOUTHERN ALUMNI CLUB WILD GIVE A BANQUET AND CONCERT TONIGHT.

The most pretentious social affair that has ever been conducted at the Normal School will be the banquet and concert to be tendered this evening to President Benjamin Ide Wheeler of the University of California by the U. of C. Alumni Club of Southern California and the faculty of the university summer session. A cabaret dinner will be served on the lawn in front of Millspaugh Hall at 6 o'clock and dancing will be enjoyed afterward.

The university president, who will leave his position three days hence, will be met at the train coming from Berkeley this morning by Dean and Mrs. Monroe E. Deutsch, S. M. Haskins and Walter Tuller. They will entertain the doctor during the day. The guests will include the regents, Dr. and Mrs. Deutsch, Dr. and Mrs. E. C. Moore and Dr. Millspaugh. Irwin Muma will call the class rolls, Birney Donnell will give the college yell, Miss Valeska Foss will render a Spanish dance, Mrs. Randolph Hill will conduct general singing, Miss Ruth Marshall will sing opera selections, the Orpheus Four will sing, and selections will be given by the orchestra. Gurney Newlin will be toastmaster.

COURT MERCIFUL.

Convicted on Serious Charge, Man Is Put on Probation.

That Edward Walsh, accused of a statutory offense, was "more to be pitied than censured," was the attitude taken yesterday by Judge Crail in the case of the young man. Frances Johnson, married, claiming to be 15 years old, was a witness against Walsh. Walsh was convicted by jury.

Evidence showed that the two lived at a local lodging-house a week, but testimony was such that the court said it appeared that Walsh was probably the least to blame. Walsh was sentenced to one year in the County Jail and the sentence was suspended. He was placed on probation for that period.

WARDE PUPILS ENTERTAIN.

Several pupils of the Marion Warde School of Drama entertained the Pennsylvania Society at Forum Hall, Thursday evening, July 10. Baby Lillian Whitford gave several clever interpretations and dances. Wallace Wadsworth, Kenneth Chryst, and the Misses Ruth and Frieda Tweedy presented a one-act comedy. On the 25th Miss Warde and pupils will give the noon-day luncheon entertainment at Barker Bros.

CITY GAINS BY GRIFFITH WILL.

Bulk of $1,500,000 Estate for Public Benefit.

Greek Theater, Observatory to be Built in Park.

Son Left Hundred Thousand, Others Small Sums.

Plans for the disposition of the estate of Griffith J. Griffith, retired capitalist, who died in this city on July 4, were outlined in a will filed for probate yesterday. The estate is valued at $1,500,000, and the bulk of it is left in trust to the Security Trust and Savings Bank, as the executor of the estate, for the building of a Greek theater, a hall of science and an observatory in Griffith Park.

Under the terms of the will Van M. Griffith, a son, of Los Angeles, will receive $100,000. The following relatives are left $10,000 each: Mrs. John G. Davies of Union and Temple streets, Los Angeles, (also given all personal effects and jewelry of the deceased;) David Griffith, New England street, Los Angeles; William Griffith, Fifth and Bixel streets; Joe Griffith, same address; Mary Griffith, same address; Morgan C. Griffith, East Hollywood; Octavius Griffith, Fifth and Bixel streets; William J. Morgan, 4432 North Sixteenth street, Philadelphia; Jennie Morgan Gable, 2337 North Opal street, Philadelphia; Sarah Morgan Payne, North Sixteenth street, Philadelphia; Mary Morgan Pedlow, 113 South Ninth street, Ashland, Pa.; Margaret Morgan, Jr., 535 New Hampshire avenue, Los Angeles.

FOR GREEK THEATER.

Twelve other relatives are left $1000 each. The residue of the estate is left in trust to the executor for a Greek theater, hall of science and observatory in Griffith Park. The will recites that the deceased desires that $100,000 at least be spent on the theater, to be located in Vermont Canyon, Griffith Park, saying: "It is my desire that the plans which I have perfected during my lifetime for such a structure, and commonly known as the 'health plan,' shall be used as a basis" for the theater as nearly as possible.

The hall of science and observatory are to be built on Mt. Hollywood, Griffith Park. It is directed that the buildings be open, free, to the public. A suggestion is made for a large motion-picture theater in the hall, a promenade on the roof, and at least a twelve-inch telescope.

ADVISORY COMMITTEE.

Maj. Jones T. Jones, attorney for the estate, who filed the will, W. C. Mushet and Van M. Griffith are named as an Advisory Committee to confer with the executor regarding the structures.

In outlining plans for these, Col. Griffith wrote: "When my efforts are fully known they will show a fixed purpose to direct and aid the concentration of thought which lifts one above his environment. I am anxious to have these improvements instructive and attractive, fully believing that thereby many people can then be lifted out of the trenches of ignorance and superstition and placed on a higher plane of intelligence."

All relatives, not specifically mentioned in the will and any who claim relationship or who contest the will, are left $1.

CITY TO LET STATE TAKE LABOR BUREAU.

OFFICE GOT MANY JOBS FOR THE NEEDY, BUT COSTS MUCH TO KEEP UP.

The fate of the United States Employment Bureau in this city, which was ordered abandoned by the government on July 3, was made known yesterday, when the City Council gave its approval to the plan for the State to take over the work of the bureau.

At the same time it was announced at the Federal Building that State control of the employment offices would be considered as having become effective the first of July. A State appropriation to carry on the work has been secured from the Board of Control.

Examiner Emil Bernatche will remain in charge and offices will be kept open at 207 South Broadway and 206 South Court street, as heretofore, while there will be no change in the office forces, as most of the employees are under civil service.

Since the order to close the bureau arrived from Washington, Mr. Bernatche has been unable to say anything of its future. As the bureau has proven very successful in seeking employment for men and women, efforts were made to continue the good service under the jurisdiction of the State or city.

Municipal government of the bureau was approved by Deputy Labor Commissioner McLaughlin, because the city had turned over to the government, for the nominal sum of $200, the furniture and equipment that was originally supplied for the employment office, and the State will become the heir to the equipment.

Councilman Mallard stated that the city will save more than $22,000 by refraining from undertaking this class of work, and it was the general sentiment of the Council that it would gladly see the State undertake the task.

UNJUSTLY JAILED, HE SAYS, SUES ACCUSER.

C. Fred Harlow was made defendant yesterday in an action for alleged false imprisonment by R. K. Milligan, who asks $15,000 damages. He claims that on the 1st inst. he was falsely and maliciously accused by the defendant of embezzlement, taken into custody and put in jail for several hours, in a cell among a number of alleged drunken persons. He was permitted to go without any charge being filed against him.

Hamburger's
ESTABLISHED 1881

This Store Closed All Day—TODAY SATURDAY

—and Every Saturday During July and August

—A. Hamburger & Sons

YOUNG'S MARKET COMPANY

ECONOMY PURCHASES

PICNIC HAMS 27c lb.

WILLOWBROOK 100% Pure Pork Sausage 40c lb.

CHOPPED STEAK..... CHUCK ROASTS..... 15c lb.

VEAL ROAST Shoulder Cuts 20c lb.

LAMB ROAST Shoulder Cuts 22c lb.

BOILING MEAT 14c lb.

Grocery Department

Guaranteed Cane 10 lbs. SUGAR 95c

KERR WIDE MOUTH, SELF-SEALING MASON JARS

Pints 90c dozen | Quarts $1.00 dozen | ½ Gal. $1.35 dozen

SOAP BEN HUR or WHITE KING 5c bar

20 Bars limit to a customer.

638 South Broadway. 212 South Spring St. Central and Gladys

WHITE PAPER

Mankind's Greatest Friend

The per capita consumption of white paper in America is greater than in any other country in the world. But the

Acute Shortage

threatens the comfort of Americans unless an effort is made to curtail consumption.

Save Waste Paper and Curtail Consumption of Finer Grades

HEATERS-Cass, Smurr, Damerel. Co

412-414 South Broadway